'65 AUDION

-Cindy-
Its been fun
having home ec
together this
year. Good
luck in the
future. Take
Good Care of
yourself.
Always
Linda
Ralston

[illegible]

Cindy
Best of luck
in the coming
years
Dave Ellis

win
what? - Kasse

Cindy, really Diana
I'd love to
be your
Roberta

Cindy
Its been fun having you
in home Ec. Good Luck in
the future
Love ya
Linda

Cindy, I missed
you in accounting
Love Langton

Cindy -
To the girl
with the lopsided
mortarboard. I just
know you will sail
through life with no
real problems because
you are so sweet. People
who can't say "no" are
at least liked by every-
one.
Love
Anne Williamson

Cindy - Hasn't creating
Sytom been GREAT -
Pete Taylor
15

Cindy
Good luck in the
future
Larry Brown '65

G. Dionizio
"65"

Cindy - I really
don't know you but
luck to you in the
future, sweet woman

Cindy! It has been a real
pleasure knowing you.
I wish you the
best in life.

Cindy lots of luck
Don't let Don bother
you too much, he's
just a blundering idiot.
Love
Richard

Cindy, one top another
from our to the
Write up
keep up
good work
Denny

Cindy - I'll never
forget Homemaking.
This class has been
rather a riot! Stay
sweet. Good luck & success
always.
Love ya,
Donna
Mitchell

Cindy, Good Luck!
Mary Nelson

AUDION 1965

KNOWLEDGE
FELLOWSHIP
GROWTH
TUSTIN HIGH SCHOOL

Tustin High School
Tustin, California

Cindy, top to the winter
Jim

ALMA MATER

Our strong band can ne'er be broken
Form'd at Tustin High,
Far surpassing wealth unspoken,
Seal'd by friendship's tie.

High school life at best is passing
Gliding swiftly by;
Then let us pledge in work and deed
Our love for Tustin High.

Alma Mater, Alma Mater
Deep graven on each heart
Shall be found unwavering true
When we from school shall part.

Cindy,
To a girl I never knew.
Gary Cook

Cindy,
Drama was fun. Those plays were really something.
Good Luck,
Brenda

Audion
1965

Cindy,
It has been lots of fun knowing you this year. Even though we have had our disagreements I hope we will always remain the best of friends.
John Clossas
'65

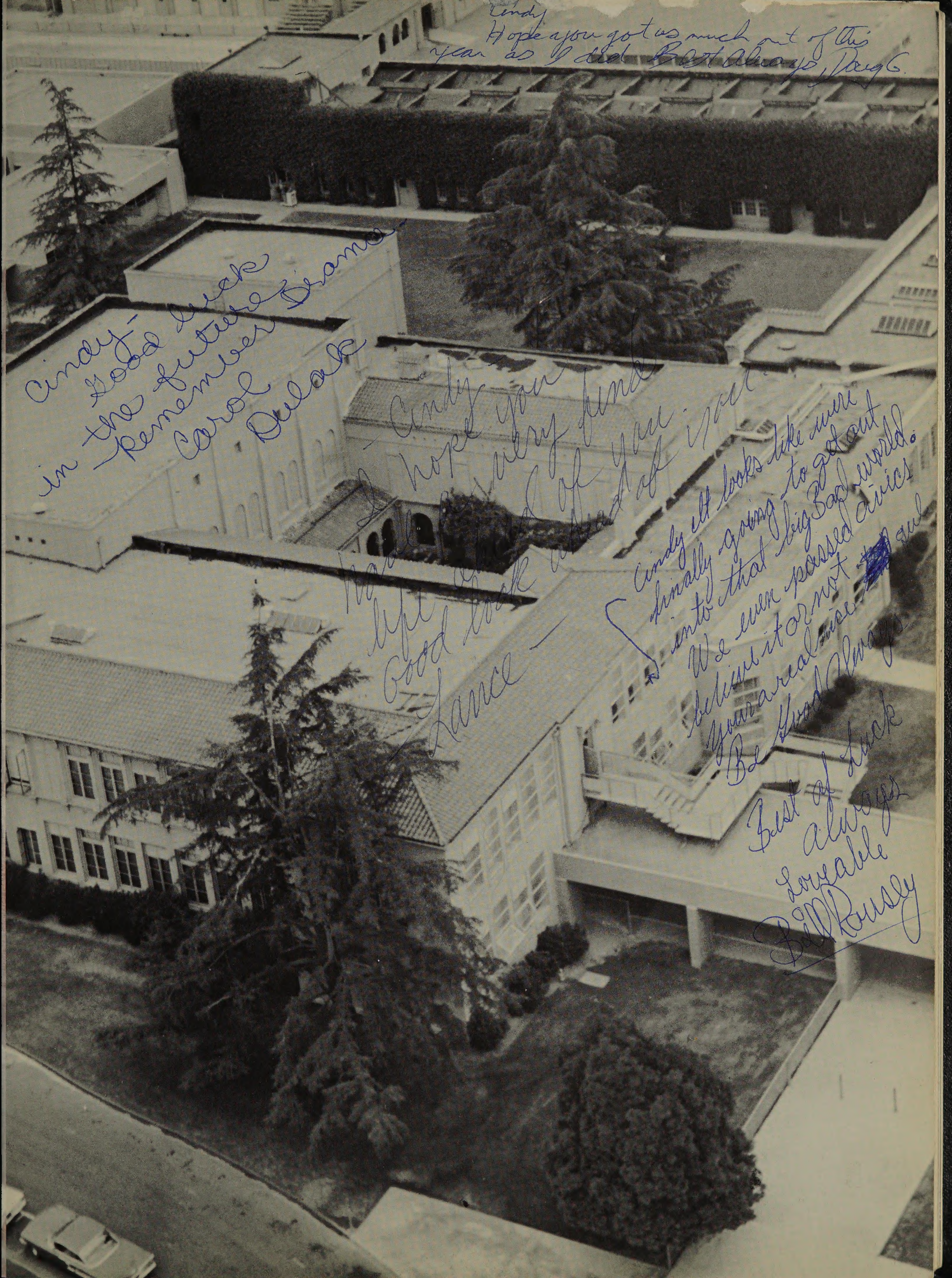
Cindy
Hope you got as much out of this year as I did. Best always, Doug G.
Cindy - Good luck in the future Remember Drama - Carol Dulak
Cindy I hope you have very fun left of your Good luck ahead of you
Lance
Cindy it looks like we're finally going to get out into that big bad world. We even passed civics. Believe it or not. Guarantee you. Be Good Always
Best of luck always
Loyalty
Bill Rousey

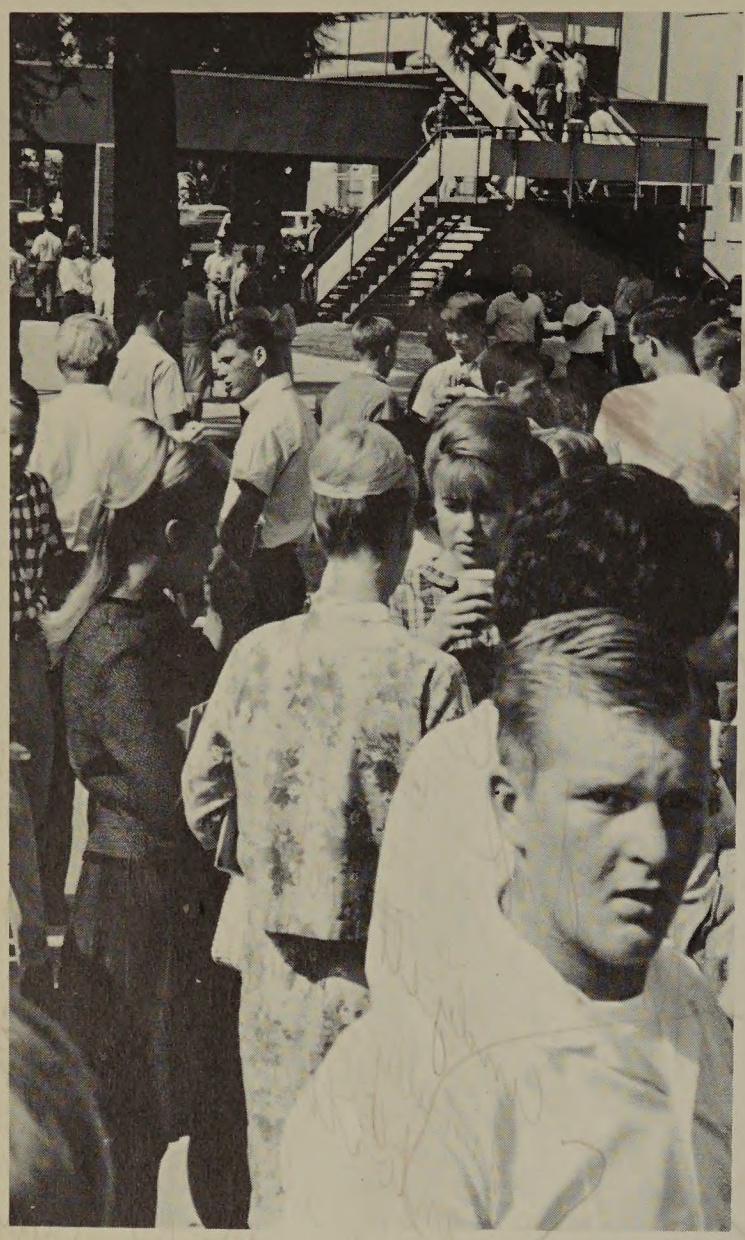

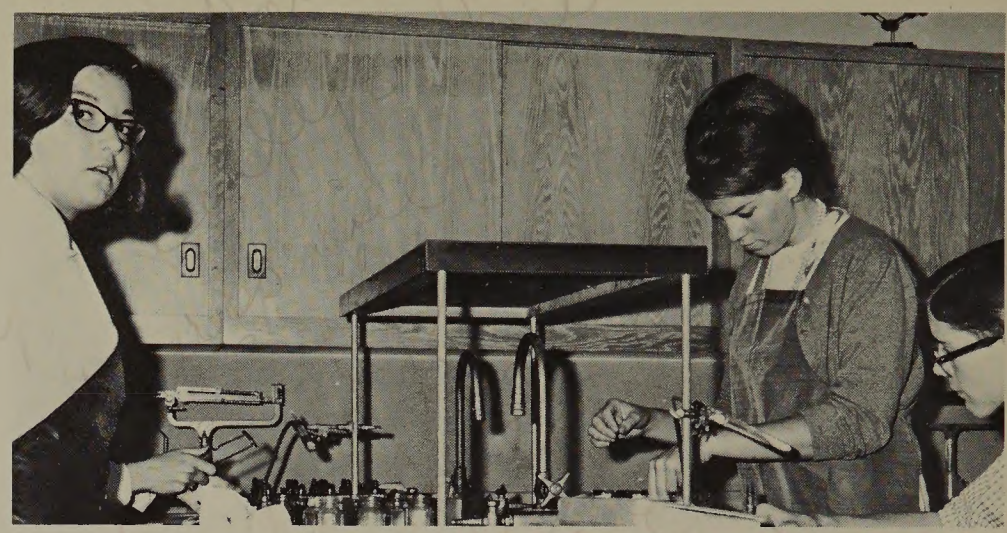

Tustin High School is a place of constant activity; every movement plays a part in the education of each student. Classes, friendships, and activities all help mold the adult. Banging lockers, crowded halls, and laughing voices become familiar to us all as a part of our high school career. We will look back on these familiarities with fondness as we recall the role each one played in our growing years.

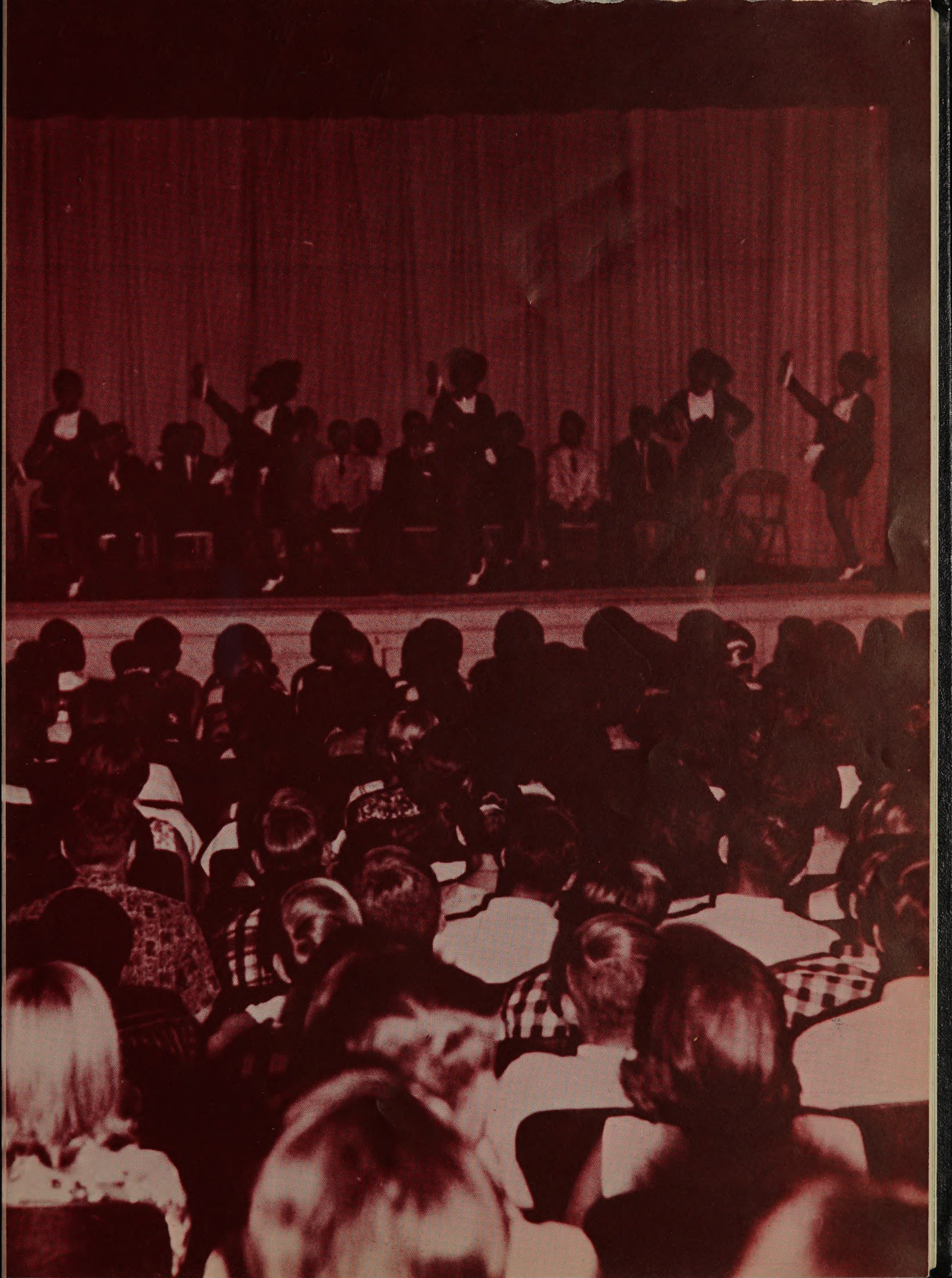

Have fun
college no Drinking
was nice knowing
Ken 67

In the midst of class-time confusion came lunch, a time for food, friends, and fun. The cafeteria was a scene of long lines and crowded tables. The vending machines fed many a hungry student. Others took advantage of open campus, while still others spent their precious lunch time battling their never-ending studies.

Cindy
I wish
you much happiness
and the best of everything
Love Bruce

Cindy,
I didn't know
you very well - but
I wish you all the
luck in college
Love
Pam Downs

Cindy, it's been great having you with us. Don't forget Hale, we love you. The time for fun fought for peace. Library days, Love always, Sherry

Continuing into the night, Tustin's activities used up the excess energy of many students. The excitement of the football games, and the fun of the after-game dances gave a finishing touch to the week. The Fall and Spring Plays entertained us. Evening meetings enlightened us. And home-work took up what little time was left.

It's been fun
andy –
Best of
luck,
Lena
Eichenberg

Dedication

Mr. Dwight D. Loper

To the Graduates of 1965

It seems to me that the most significant factor characterizing the change in one's pattern of living following high school graduation is the relatively greater amount of personal choice it provides each individual.

Experience is an excellent guide to wise decisions. The child who has once touched a hot stove has little trouble deciding his future course of action in similar circumstances. Obviously all choices are not so simple as this and many decisions must be made with limited experience.

May I suggest as a substitute for direct experience the conscious selection and acceptance of a set of guiding principles. Further, I submit, that the principles which have guided others to the most productive and satisfying lives are those which recognize moral and spiritual values and which have service to others as an intrinsic goal. History is replete with examples which establish the fact that material gain does not necessarily produce happiness and that knowledge unguided by such principles can be a negative force in society.

Determine a goal. Without this your efforts may be dissipated. Select a set of principles by which you will live. Let those principles reflect sound moral and spiritual concepts with service to others as a basic goal. Having done so, rest assured that decisions made within these guide lines will ultimately produce for you the greatest degree of personal satisfaction and happiness.

Dwight D. Loper

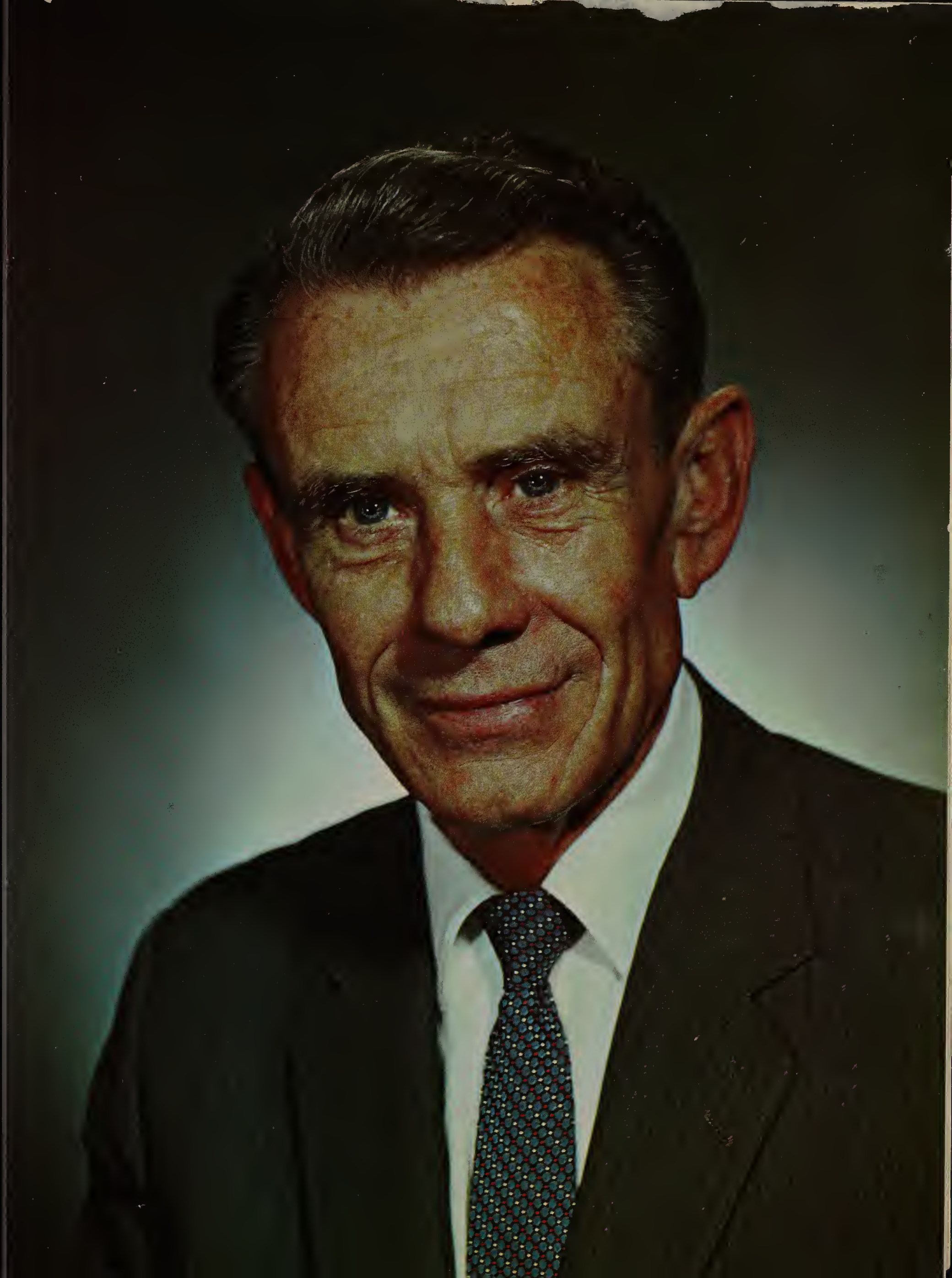

Staff

Editor-in-chief ..... Ellen Drewke

Business Manager ..... Diane Pollard

Artist ..... Nancy Burkhardt

Copy Editor ..... Dusty Stiebel

Student Life Editor ..... Renee Woock

Organizations and
Publications Editor ..... Sue Winterfelt

Sports Editors ..... Bruce Miller
Marilyn Fuller

Student Body Editors .... Sandy Thomas
Anne Carrison

Administration and
Faculty Editor ..... Candy Anstey

Community Editor ..... Melissa Read

Staff Photographers ..... Ron Mullally
Bruce Miller

Professional Photography Albert & James

Advisor ..... Mr. Dwayne Bachelor

Water Color Artwork ..... Bob Nisson

Contents

Student Life 14

Organizations and Publications 30

Sports 66

Student Body 114

Administration and Faculty 234

Community 252

Cindy –
It's all over and done
I'm glad that we
survived, I know
we have had a great
year and I'm glad we
shared it
together.
Best of luck
to you.
Love ya,
Melissa

Cindy –
It's really been 'creative' this year – 'luck' in your future writings –
Jeanne Moore
'65 –

[redacted]

Cindy
It been a long have
but we
it, good
in the

Bob

[redacted]

Cindy,
Thanks for letting me cut in front of you in the library line in Study Hall
Good Luck always
Karen Seelen
#66

Cindy,
Well it has been a wonderful four years. I don't know your plans for the future are, but really they bring you happiness –
Linda Jasch
1964-65

[redacted]

Cindy
This sure has been a good 4 years but I sure am glad it's finally over. I hope I'll see you again after we're out. Bye Jewels
Kathy

We've had a lot of fun in Drama and we had lots of Carters Class
Good luck in everything you do
Greg Cohn

Cindy
Good luck, and have fun this summer
Gayle

Cindy
We've had so much fun in Drama this year, & wish you didn't have to leave. Have fun on "Grad Nite" and here's luck for the future.
Always
Maureen Young

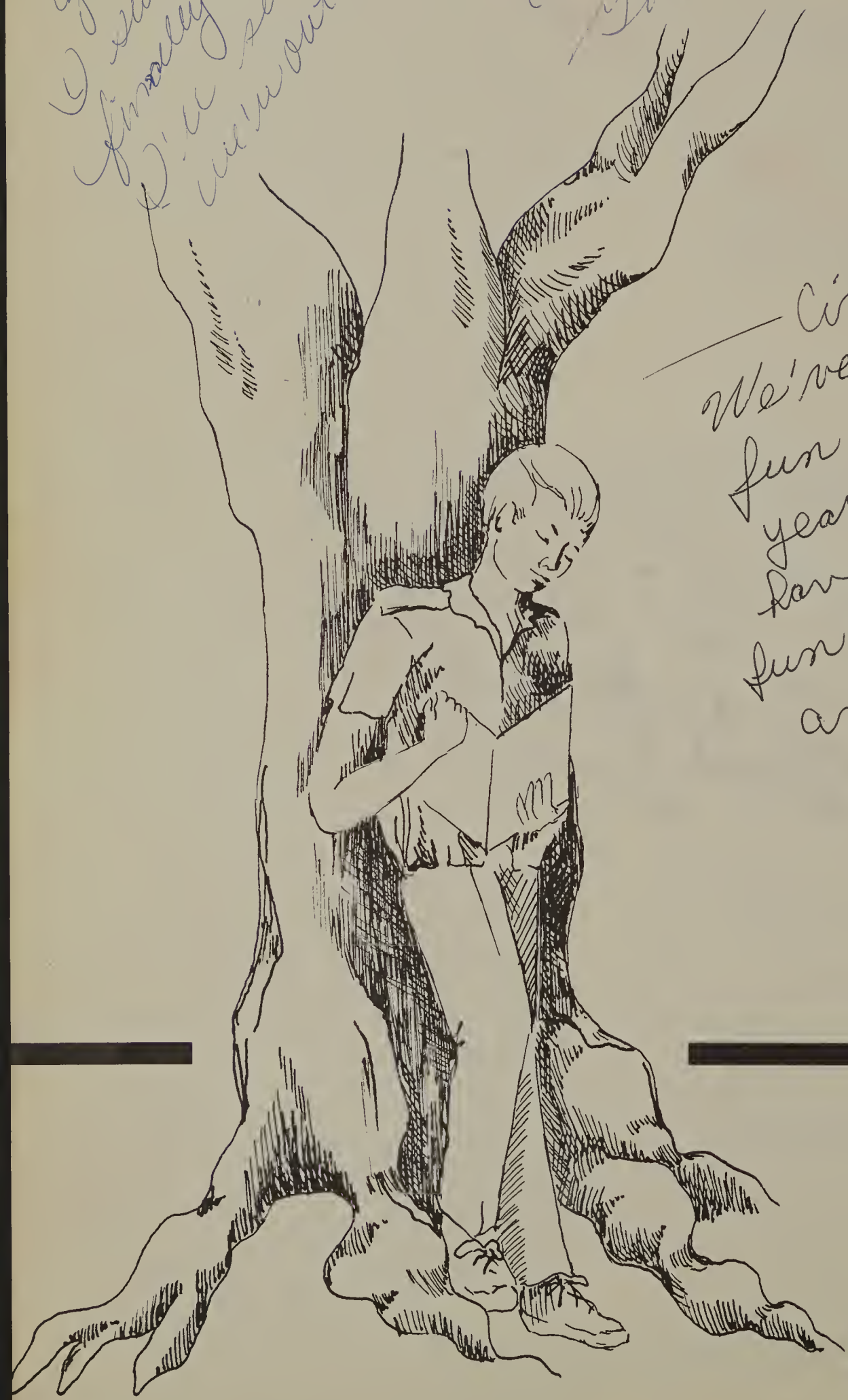

Student Life

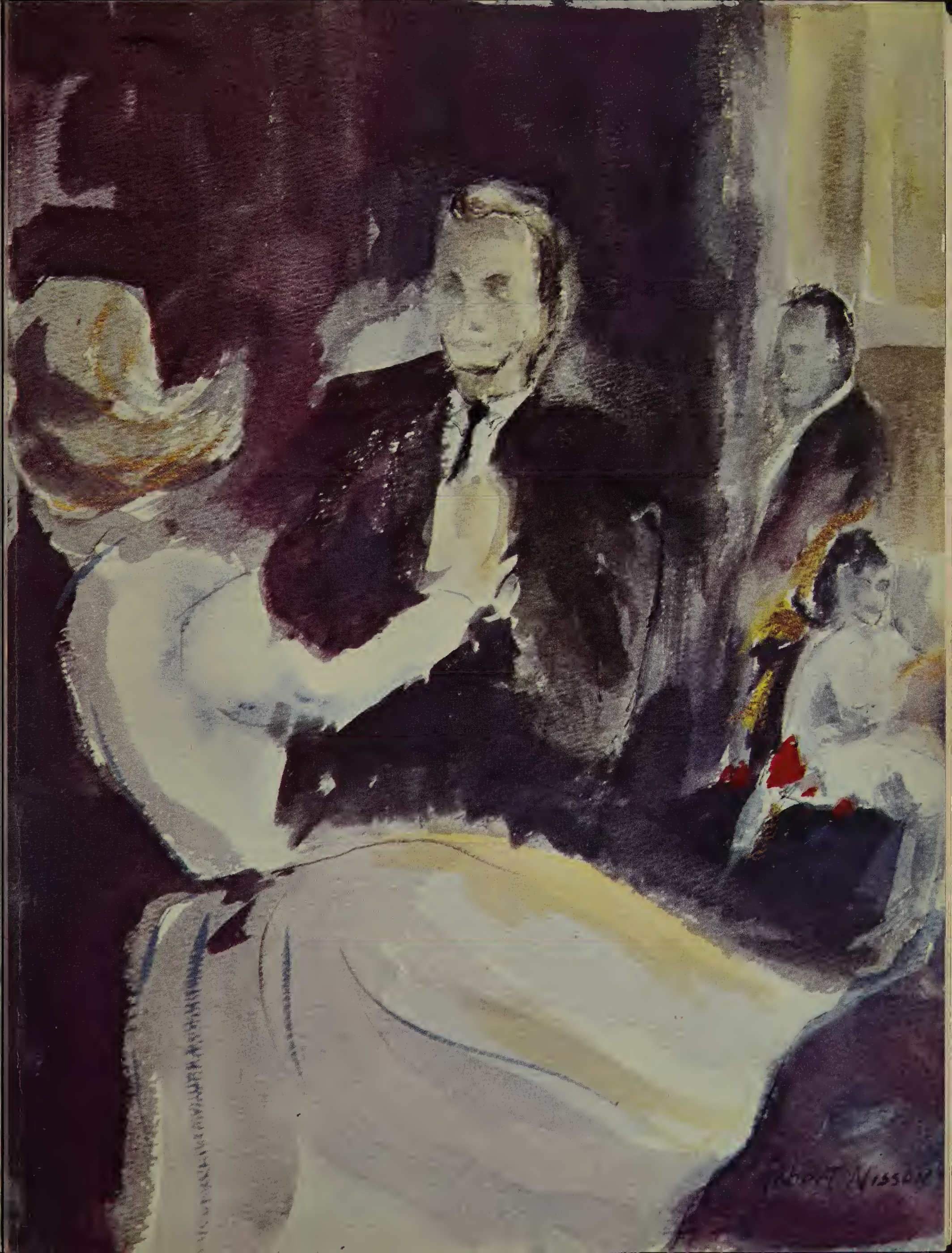
Robert Nisson

Gale Austin

Sandy Thomas

PRINCESSES

Darlene Dietrich

Bonnie Calhoun

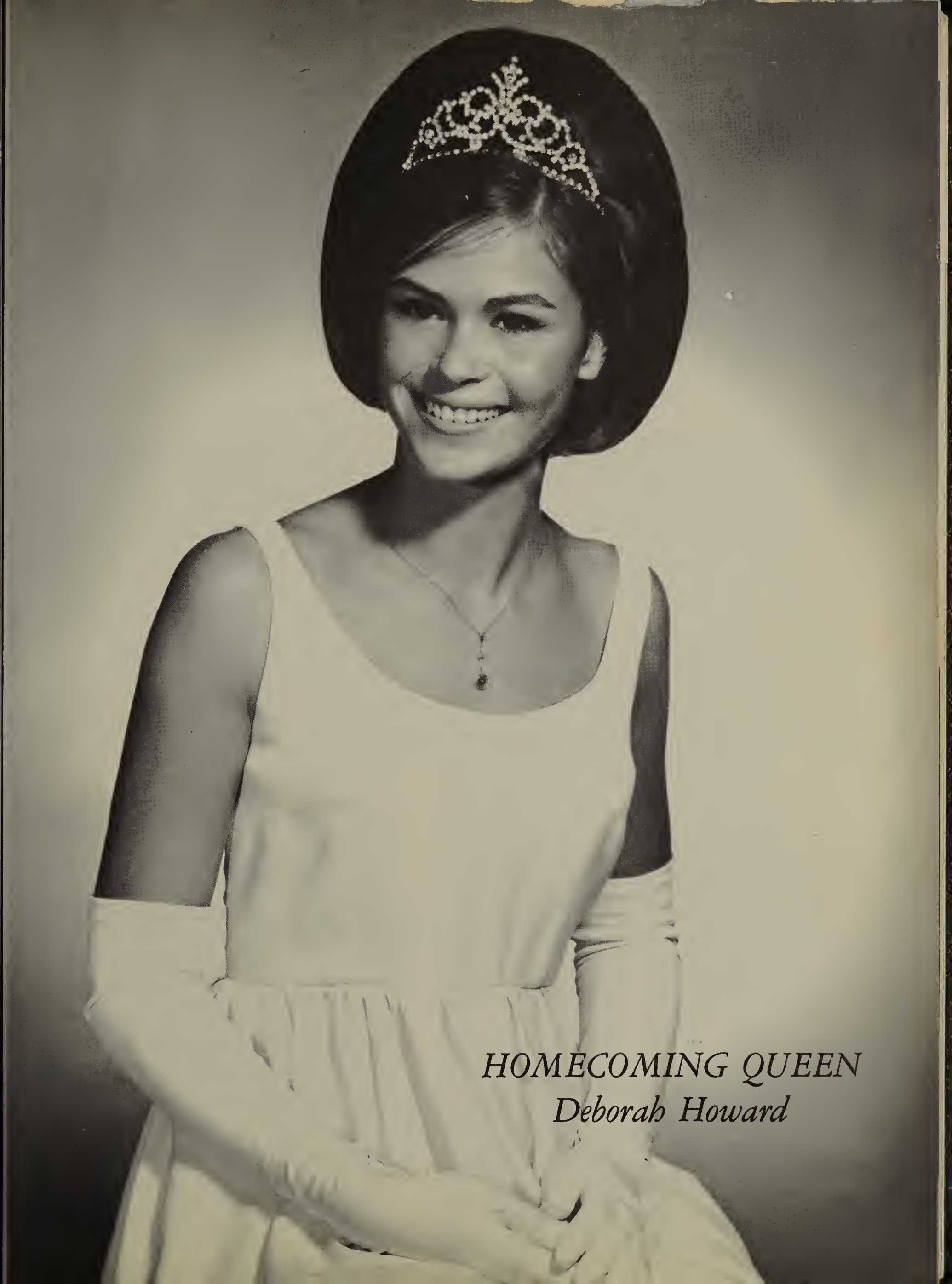

HOMECOMING QUEEN
Deborah Howard

Homecoming Activities Week

Harriet Arnaud races for the finish line in a highlight of Homecoming Week: our tricycle race.

The jubilant victors of our Homecoming Game with Rancho. Score: Tustin: 12, Rancho: 7.

It has just been announced. Debbie Howard is our new Homecoming Queen.

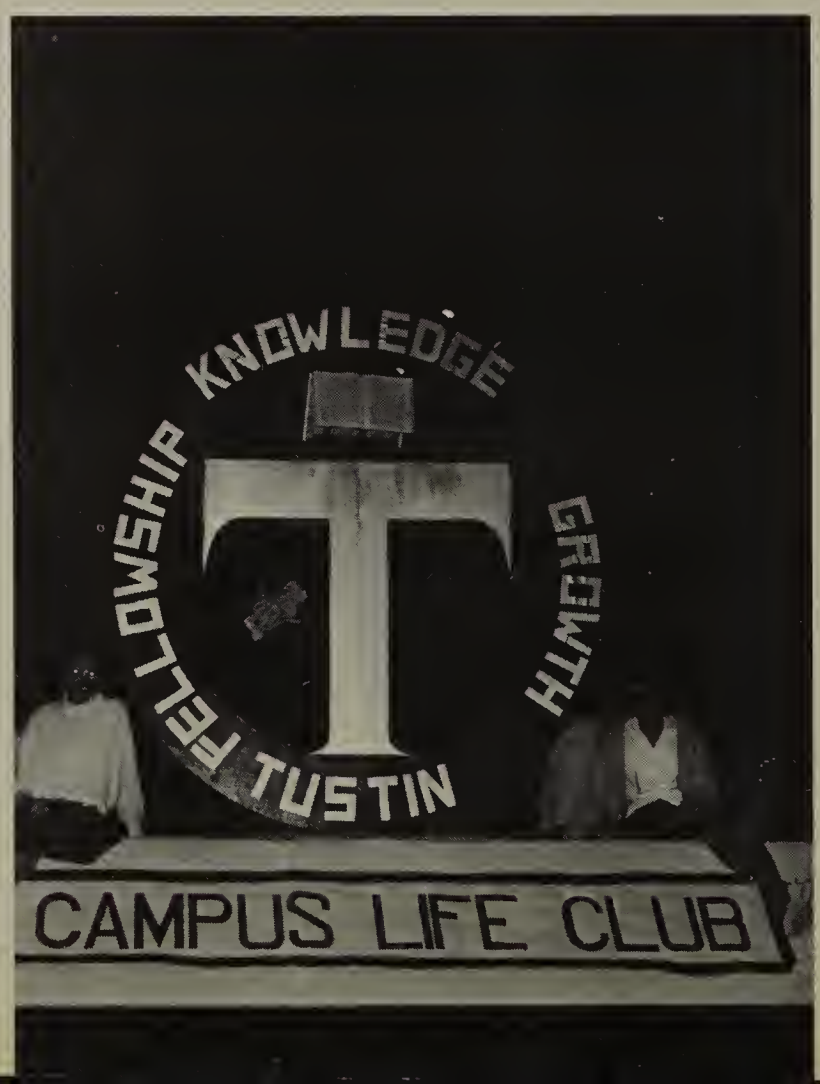

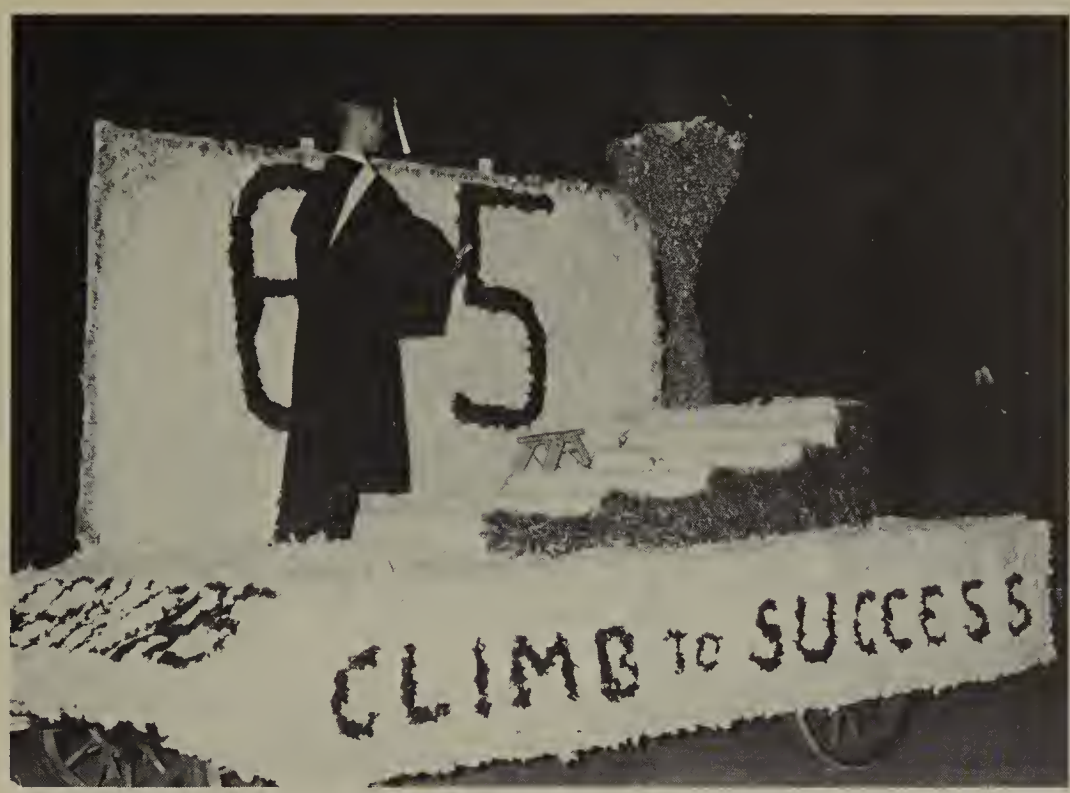

The winning float at half-time, created by the Seniors.

"We've got the ball, so lets go!"

Homecoming Week was started with a special day for each class, tricycle races, pie-eating contests, and balloon-blowing contests. The last day of the week was filled with school spirit. The climax came with a winning game and a victory dance.

Our Songleaders executing a victory cheer.

Where is Mark? In the helicopter. . .

Debbie Howard receives her crown and roses from Jim Humphries.

"Soapless soaps" or detergents, are chemical compounds made of hydrocarbons, H2S04, and sodium carbonate.

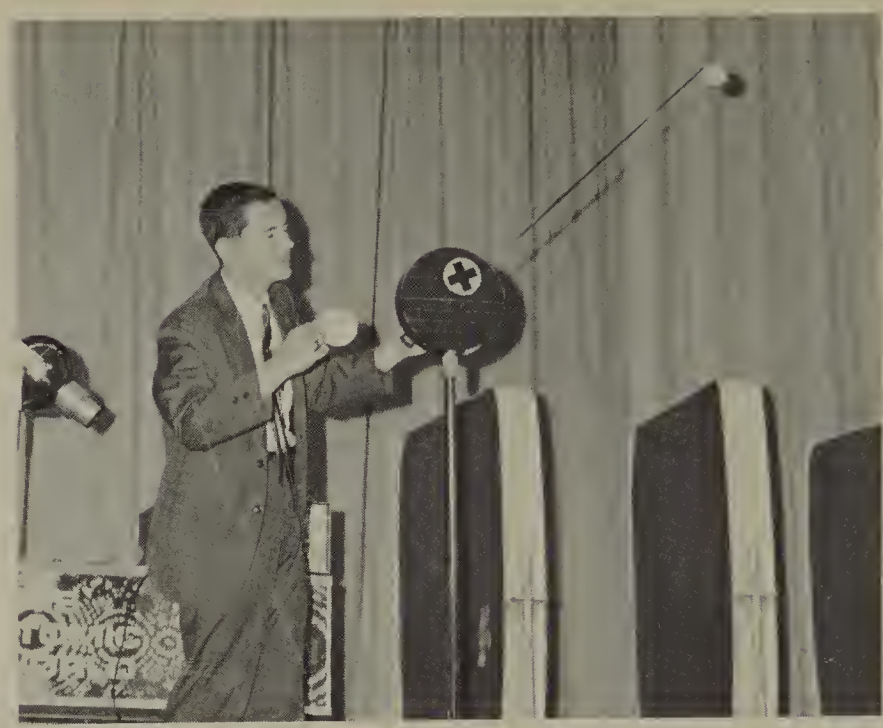

An unusual model of the atom served as an excellent visual aid for the interested students.

This Atomic World

The principles of an atomic reactor are discussed in great depth.

The high voltage, but fortunately low ampherage, caused Cindy Ogden's hair to stand on end.

We listened to the voice of Michel Woiemberghe, our foreign exchange student from Belgium in 1963-64.

The successful A.S.B. assembly stimulated our ability to sell magazines.

Assemblies

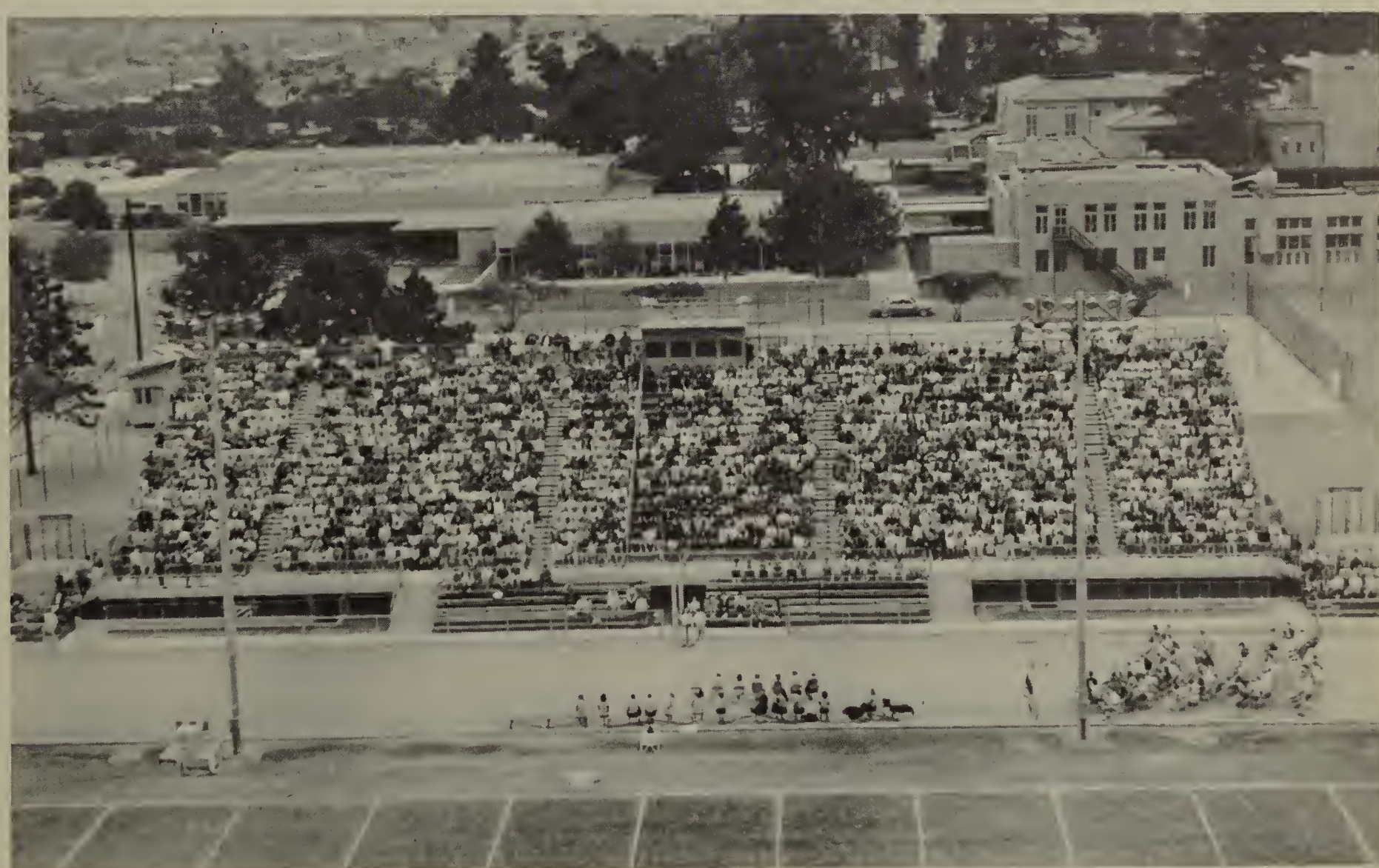

Tustin High School students pack the auditorium during the Homecoming Pep Assembly

Greg Colvin, Diana Nielsen, Leif Chapman, Dan Dorse, Kathy McKlosky, and Mike Watson held the leading roles in the play: "The Night of January 16".

The district attorney played by Leif Chapman with the dead man's widow, Diana Nielsen arguing with Kathy McKlosky, the defendant, and the defense lawyer, Dan Dorse.

Fall Play

The fall play, "The Night of January 16th", was directed by Miss Bjorngaard with the assistance of her student directors, Linda Harris and Kathy Krenek, and Mr. Sanderson's stage crew. The play, a courtroom drama, was presented on the nights of December 17, 18, and 19.

Left: Kathy McKlosky, the accused, and her gangster boyfriend, Mike Watson. Below: The district attorney greeting his clients: The widow and her father, Greg Colvin, confering with their district attorney.

Christmas Formal

The Christmas Formal, which was held December 5, at Fullerton Junior College, brought in the yuletide season with good cheer. The theme, "Snowflake Festival", was carried out by snowmen adding gaiety to the room. Each couple brought a toy for the Children's Hospital. Queen Caroline Barnier and King Eddie Gafafer (our foreign exchange students) reigned over the festivities. The formal affair was sponsored by the Girls' League.

Pictured above are Tustin students enjoying the dreamy music of the Orange Coast College band.

The Queen and her court. l-r, bottom row: Jennifer Henderson, Gail Austin, Queen Carolyn Barnier, Sue Olrich, and Holly Kellogg. Top row: Larry Gangnes, Larry Wolfel, King Eddie Gafafer, Roger Green, and Mike Roane.

Girls' League

Above: Laura Hofschroer and her date, Gary Dionizio. Right: Students waiting in line to have their pictures taken by Albert and James Photographers. Below: Tillers enjoy the exciting music at the best Christmas Formal yet.

Christmas Formal

Students relax and enjoy the atmosphere of the fireplace before returning to the dance floor.

Right: At the royal thrones Christmas elves await the Queen and King with crowns.

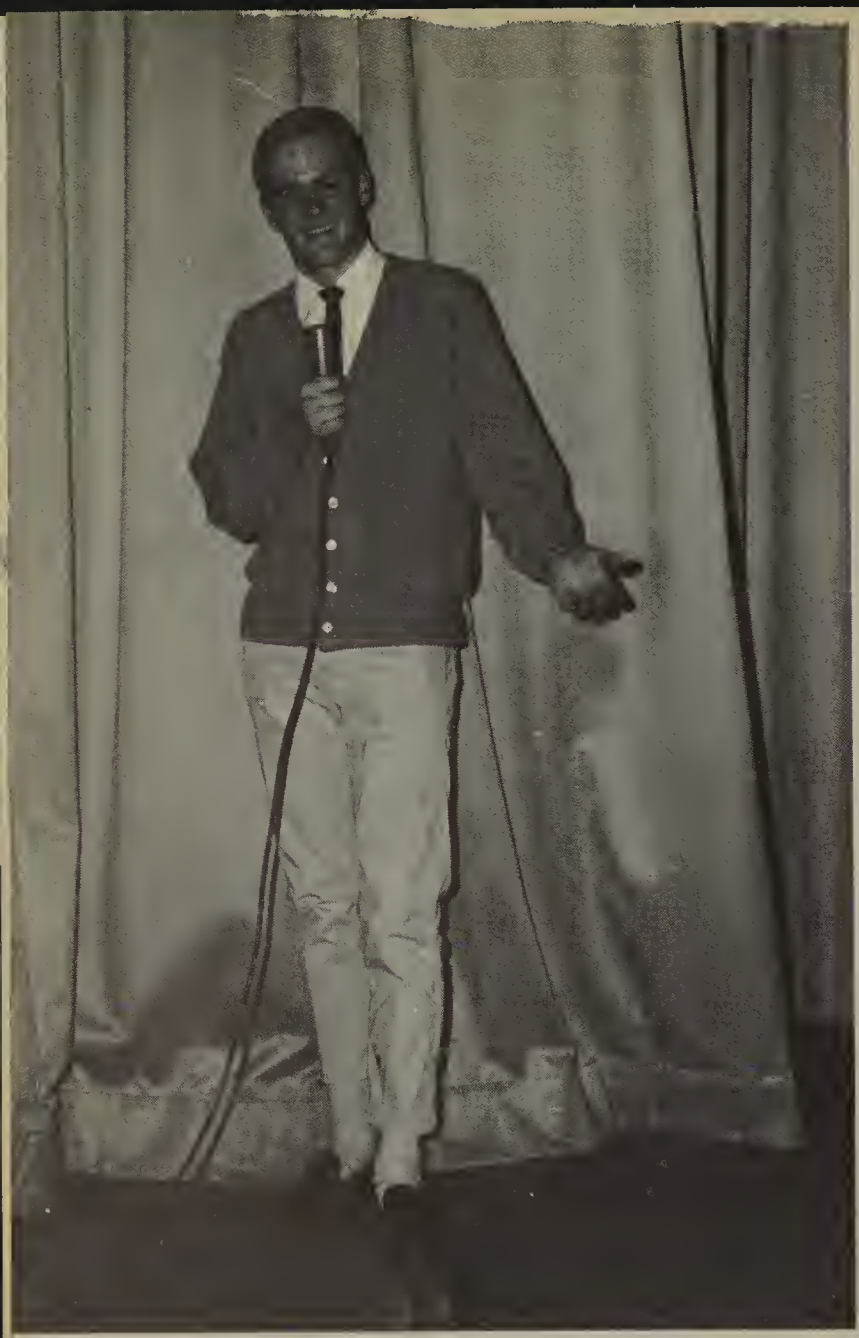

Cris Blunden displayed tremendous talent with his humorous oral presentation.

In the field of modern dance, Sharalee Janega, Karen Melton, and Suzi Thompson presented well done interpretations. Pictured above is Sharalee.

Carol Nash climaxes her lipsing number with a Charleston, and is accompanied by the Bourbon Street Five. The Dixieland jazz group, consisting of Todd Scott, Jeff Babcock, John McClure, Bob Chase, Greg Knight, performed on their own previous to this number with an outstanding version of "When the Saints Come Marching In" and were enjoyed by the audience.

The Greenbriar Trio, (l-r) John Rood, Christy Long, and Buddy Rice, entertain the Talent Show audience with a unique and appealing style.

Talent Show- "Variety Tonight"

On February 20, Tustin High School presented its annual Spring Talent Show. Sponsored by the Thespians, it was a great success. The performances of the evening included a coffee house scene, resembling the famed Ice House in Pasadena, a Dixieland jazz band, modern jazz, as played by the Greg Hudspeth Trio, songs, dances, and oral presentations. Everyone enjoyed this display of talent.

Above: Suzi Thompson (left), Ellen Drewke (right), Kasse Conway (missing), and Jeanne Moore (missing), forming the New Tiffany Singers, delight the audience with their exciting technique. Producer Steve Scaff and associates Mike Gaskins and Larry Torguson, survey their production "Off the Beach." It was a comedy film concerning itself with the battle between the surfers and the Marines.

Cindy,
your
a real sweet
girl and I'm
sure you'll stay
that way. Lots of luck
with your boyfriend! I
hope I see you in the future.
Good Luck
Love,
Cathy 65'
Showalter

Cindy —
You are sweet as
a great kid!
Best of luck
always!
Nancy Deter

Cindy,
It's really been fun
knowing ya. Stay as sweet
you are ALWAYS! Good Luck
in the future and have
fun!
Love Ya,
Antoinette
Cobb

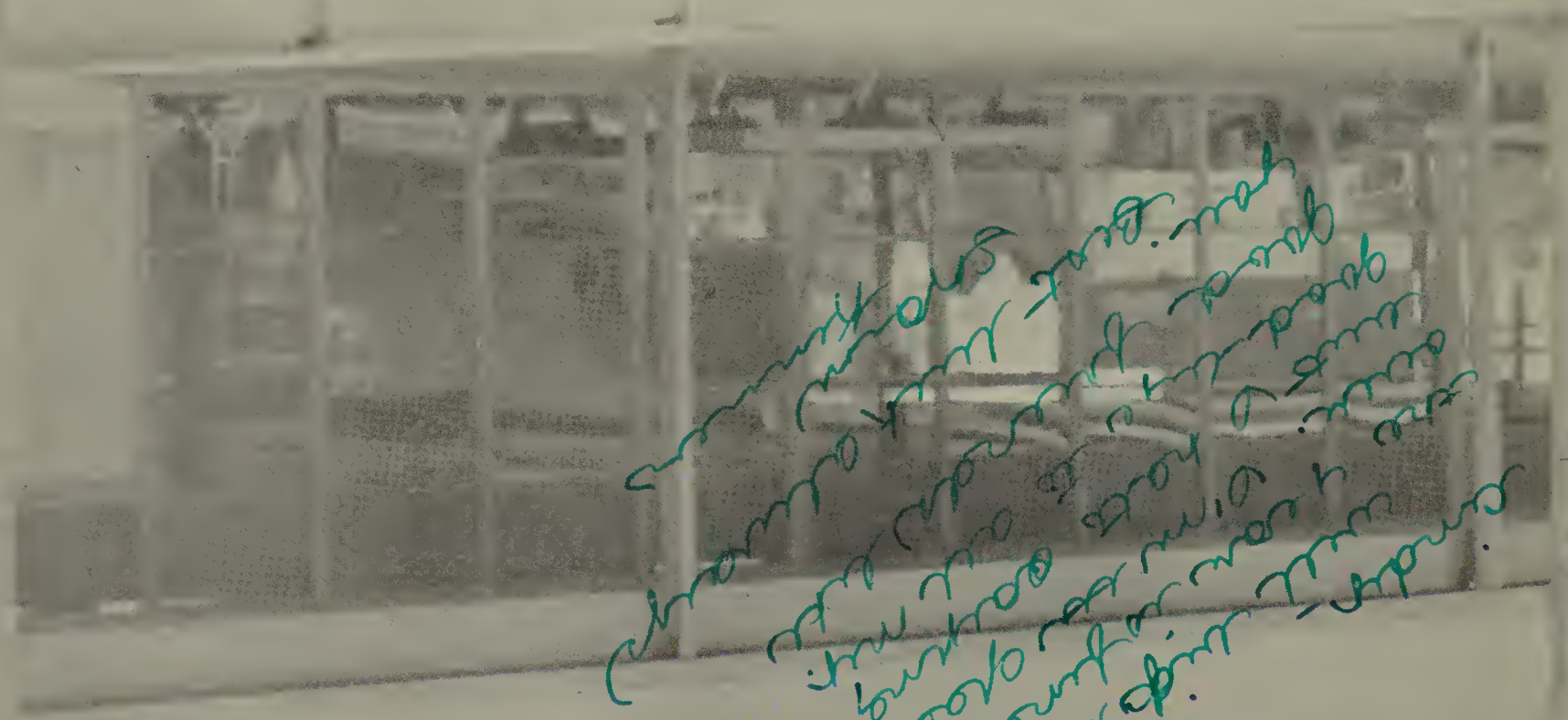

Autographs

Cindy — It has been
fun knowing you
this year.
May you
have Good luck
& Best of everything in
the future.
Love Melodie
Chapman "65"

Cindy — well big sister
the year is finally
over. I'm so glad
but I hate saying
good-bye to all my
good friends like
you. Best luck always
Sharon
Kimmons

Cindy
It's been
fun knowing you. Good
luck in your future years to
come. Good luck with Don!
Love ya —
Linda Howell

Cindy:
Although you have been gone a little over two years, I've been lucky enough to have met you. Especially as a sweet girl and a dear friend. You are a beautiful person. Good luck. Fun. Or. Such a bright future with the I wish. Best wishes - and Good Wishes - and Best Wishes. Debman - Jeffrey Paul Pfaff

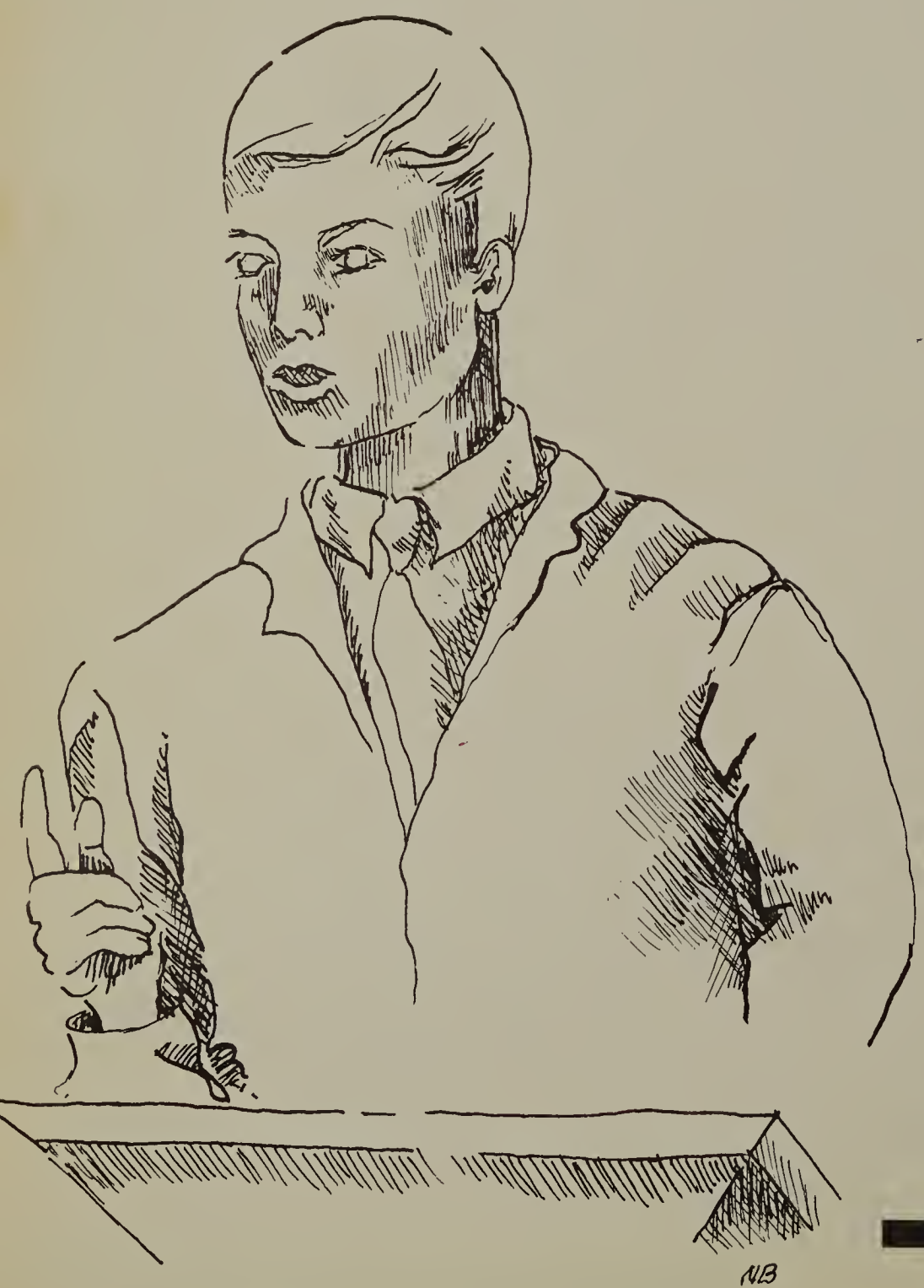

Organizations & Publications

First Semester Officers, l-r, row one: Mike Meyer, historian; Carroll Roberts, treasurer; Llon King, president; back row: Bobby Price, secretary; Pam Denison, vice president.

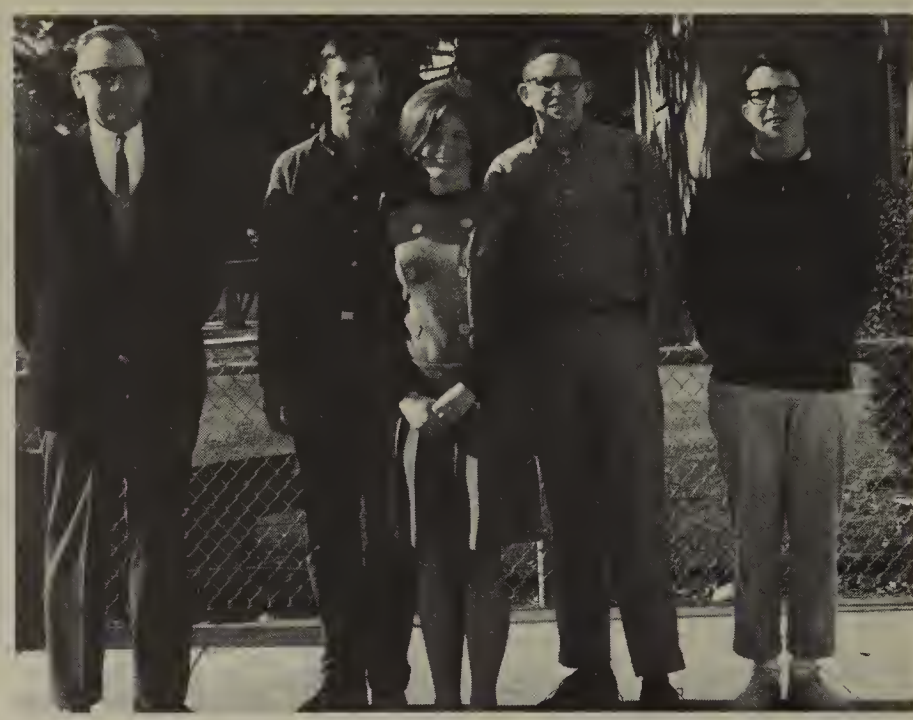

Second Semester Officers, l-r: Mr. Coulter, advisor; Robert Henderson, president; Sandy Thomas, vice president; Dale Ryan, treasurer; Mike Meyer, historian; not present, L. Veeh, secretary.

California Scholarship Federation

The California Scholarship Federation is a statewide organization of students who have established a high academic record throughout their high school years. The club organized to hear many outstanding speakers, and to take field trips. Those seniors who have maintained a long-standing membership in C.S.F., graduated as California Scholarship Federation Sealbearers. The organization was sponsored by Miss Jean Topley and Mr. James Coulter.

C.S.F. members (not in order): S. Alexander, C. Applegate, D. Arnold, D. Anderson, R. Barrett, B. Braverman, M. Bryant, L. Caskey, M. Clark, K. Coats, S. Crowell, P. Denison, L. Detloff, T. Edwards, K. Eckerle, C. Fransworth, M. Findlay, S. Foster, W. Frady, D. Gilli, S. Hanlon, J. Hendrix, C. Johnson, B. Klein, L. King, J. Lattanzio, T. McAlone, B. McKenna, M. Meyer, M. Muess, K. Muers, K. Munt, P. Neilson, J. Nitta, M. O'Bryan, P. O'Connor, K. Oltmanns, S. Oltmanns, J. Padbury, P. Pankey, J. Parker, J. Perrich, L. Peterson, M. Porter, R. Price, J. Randolph, J. Richards, C. Roberts, D. Ryan, J. Schraub, D. Sharp, S. Shirley, S. Sochat, C. Somodi, W. Stage, J. Stuart, R. Tatum, J. Thompson, K. Urell, A. Ustick, N. VanDalsem, R. Woodsmall, S. Winterfelt, M. Guterman, M. Stage, S. Thomas, T. Stone, J. Ramlo, S. Steetser, R. Krippner, B. Richardson, M. Foster, V. Kamm, K. Collins, P. Francis, G. Hoover, L. Veeh, D. Black, A. Carrison, L. Gangnes, G. Ott, M. Ustick, P. Anderson, P. Sullivan, L. Fay, S. Foster.

First row, left to right: Bobby Price, Karen Oltmanns, — , Sandy Thomas, Pam Dennison, Kathy Munt. Row two: Barry Braverman, Bob Henderson, Tom McAlone, Sue Shirley, Brian McKenna, Linda Veeh, Bill Stage, Kathy Cox, Llon King, Leslie Caskey, Roger Woodsmall, Chris Johnson, John Randolph. (Missing, Dean Sharp, Larry Gangnes, Doug Gillies.)

C.S.F. Sealbearers

Sealbearer Hopefuls

Row one: Sue Winterfelt, Carol Roberts, Sue Foster, Judy Thompson, Linda Faye. Row two: Mike Meyer, Fred Drew, Bill Richardson, Mike Newiss, — .

Officers: Ted Gamst — President; Tori Murrill — Vice-President; Judy Thompson — Secretary; Pat Reagan — Treasurer.

Delta Sigma

Members: first row, left to right: Maureen O'Bryan, Tori Murrill, Judy Thompson, Janis Martin, Eileen Kortmeyer, Judy Miller, Mrs. Kirkham. Second row: Nancy Kirkham, Ellen Drewke, Patty Nelson, Joan Ruger, Darlene Best, Judy Raymond, Sandy Toellner, Sue Day.

The Delta Sigma of Tustin High School is an organization in which students earned membership by dedicating much time and energy to service to the school. Their efforts were rewarded by a Hollywood holiday the first semester and a day at the beach the second. Officers were: President, Ted Gamst; Vice-President, Tori Murrill; Secretary, Judy Thompson; Treasurer, Pat Reagan.

Patty Nelson helps Mrs. Kirkham.

Quill

Scroll

1964-65 Officers: Anne Carrison — Historian, Sue Winterfelt — Vice President, Sandy Thomas — President, Ellen Drewke — Secretary, Candy Anstey — Treasurer.

Quill and Scroll is the International Honorary Society for High School Journalists. Membership is a distinct honor and is reserved for those outstanding publications staff members who meet the basic requirements established by the Quill and Scroll Society and its Local Chapters. Candidates must have demonstrated to the satisfaction of their advisor that they merit the award through high scholarship, journalistic achievement, and service.

Mr. Dwayne E. Bachelor, Advisor.

Quill and Scroll Members (l-r): Seated; Anne Carrison, Candy Anstey, Ellen Drewke, Dusty Stiebel, Standing; Marilyn Fuller, Melissa Read, Diane Pollard, Ron Mullally, Nancy Burkhardt, Renee Woock, Sandy Thomas, Sue Winterfelt.

In a democracy such as ours, individual participation in the government is invaluable. The effectiveness of our representation depends on the awareness of the citizen. Student government offers the young adult an opportunity to become an effective citizen who can decide how he is to be governed.

Last year, I ran for A.S.B. President; amazing as it seems, I won. I looked forward to the chance of serving you and developing for myself an addition of responsible citizenry. This opportunity is open to all who wish to accept the challenge and spend the time.

Take advantage of the opportunity and participate in the government that may decide your future.

The success of a democracy depends upon the responsibility of its citizens.

Think soundly, keep cool, and participate.

Sincerely,

Jim Humphries
A.S.B. President

Student Body President
Jim Humphries

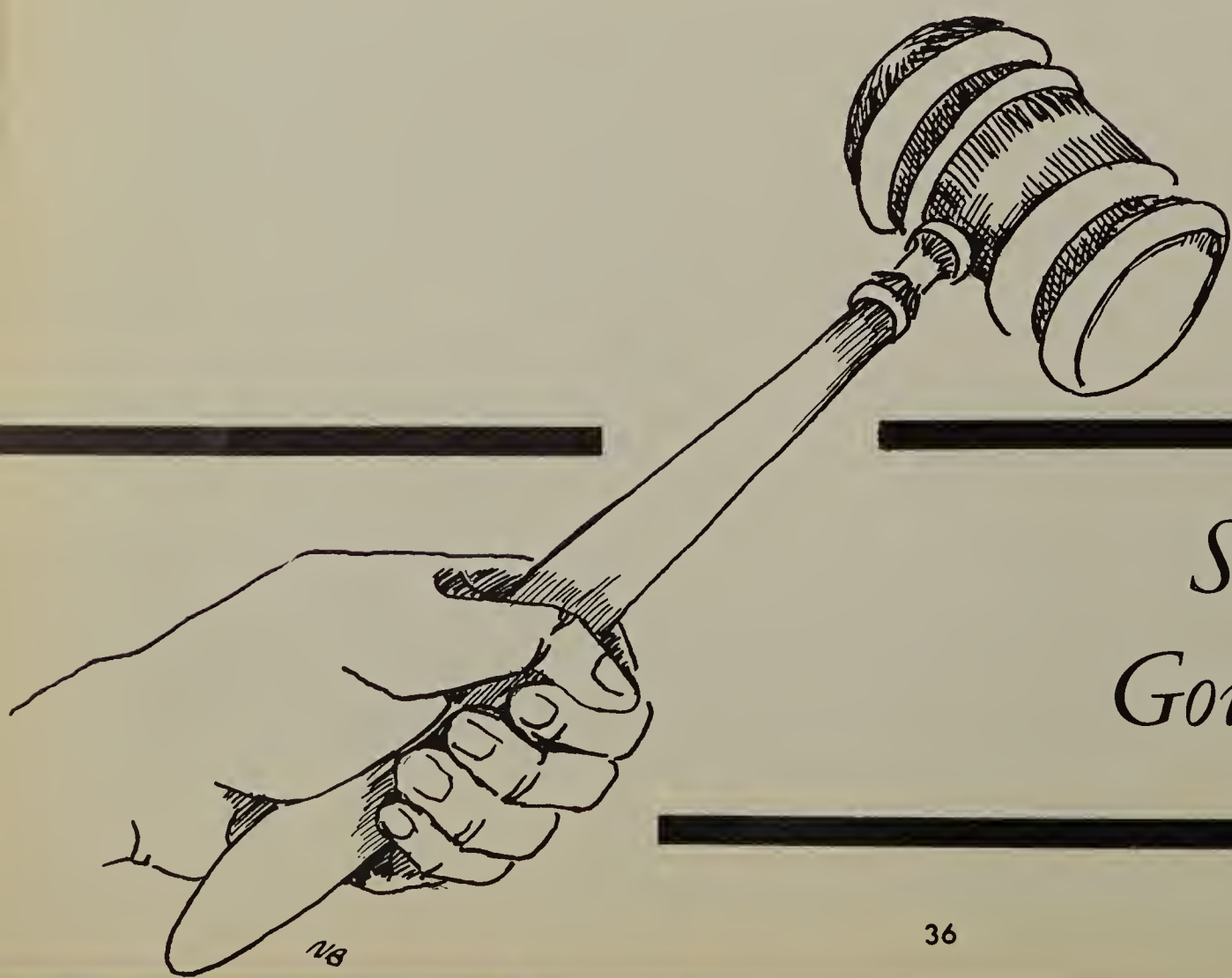

Student Government

Executive Committee

The members of the Executive Committee helped organize the student body into a union of understanding and good relations.

Bruce Partridge, A.S.B. vice-president, ably assisted President Jim Humphries in the tiring job of leading the school. Secretary Gale Austin accurately recorded the events of each committee meeting. John Randolph efficiently handled the finances of the student body. Lissa Stack, Pep Commissioner, and Ken Tweedt, Activities Chairman both did an excellent job in planning activities and promoting school spirit.

Student Body Vice-president
Bruce Partridge

The Executive Committee: John Randolph, Lissa Stack, Ken Tweedt, Sue Foster, Larry Gangnes, Bob Barrett, Dan Tatum, Ken Johnson, Jon Cates, Gale Austin, and Bruce Partridge.

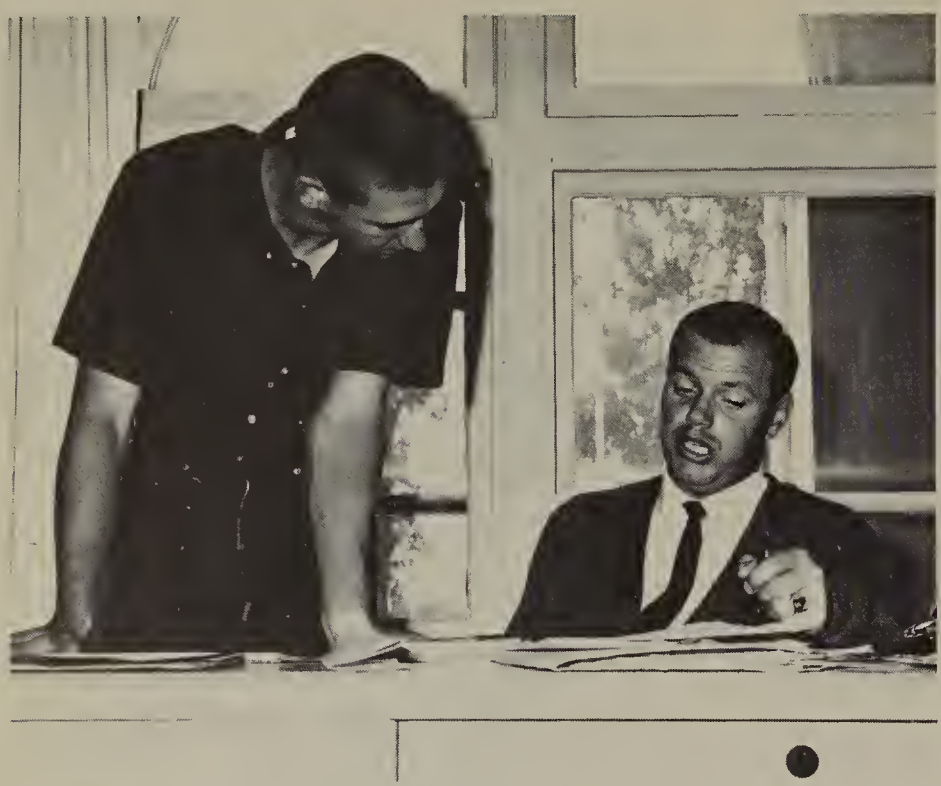

Bruce Partridge and Mr. Sturges preside over the meetings.

Representative Council

The representative council, made up of homeroom representatives, offered the student body a chance to relay their suggestions and ideas to the student government. The magazine drive was successfully supported by all homeroom representatives, who enlisted the support of their individual classes.

Front row: Freshmen. Back row: Sophomores.

Front row: Juniors. Back row: Seniors.

Board of Control (l-r): Front Row: Sue Copeland, Christy Long, Diane Dulgarian, Pat Fowler, Liz Huber, Jane Lindsay, Cindy Southern, Leslie Davenport, Jean Garfolo, Ken Johnston, Ken Cook. Back Row: Jon Cates, Jill Worlund, Jack Evans, Marshall McDonald, Larry Gagnes, Doug Gillies, Stuart Swan, Dave Herald, Mike Ustick, Bill Cox, Bob Barrett.

Board of Control Chairman
Bob Barrett

Legislative Branch

The Legislative Branch of student government, the Board of Control, served as a springboard for the student body to launch their new ideas. Each Board member represented his individual class in supporting candy sales, the drive for the Spirit Cup, and school activities in general. Mr. Robert Sturges guided the Board of Control through their many accomplishments.

Senior Representative
Larry Gagnes

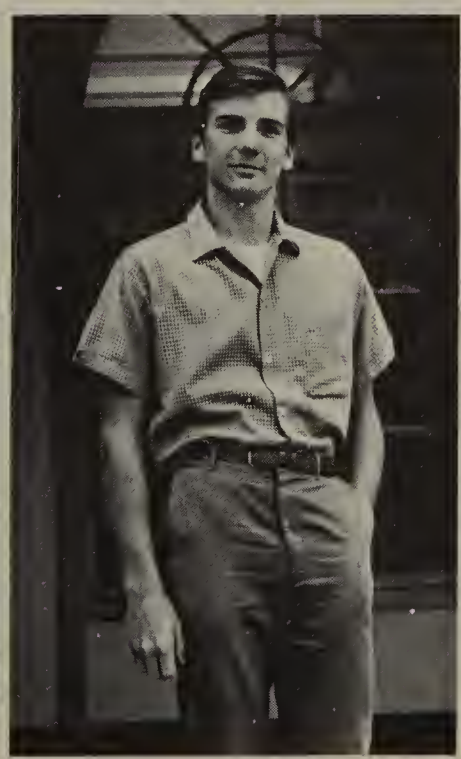

Junior Representative
Jon Cates

Sophomore Representative
Ken Johnson

Freshman Representative
Dan Tatum

Pep Organization

Mascots: Linda Tatum
and Fred Wood

Pep Commissioner
Lissa Stack

Drill Team: Front Row: Left to right: Gail Carlson, Kathy Flynn, Ruth Lievanos, Carl Brantley, Tria Church, Jean Garofolo, Elizabeth King, Judy Vick, Jan Southwood. Back row: Cindy Hoagland, Mary Kelly, Sue Day, Sulu Pratt; 1st Lieutenant, Kathy Barnhill; Captain, Pam Johnson, Leslie Caskey, Taffey Brackmann, JoAnne McMahon, Rita Bozarth.

Junior-Varsity Cheerleaders: Bottom: Candy Huber. Middle: Bonnie Gay, Laurie Detloff, Harriet Arnaud. Top: Claudia Rae.

Majorettes: Back row: Gale Austin, Diana Nielsen. Baton Twirlers: Front row: Roxanne and Chris Zaleski.

Flag Twirlers: Bottom: Joy West. Middle: Twyla Thomas, Karen Balzer. Back: Darlene Dietrich, Bonnie Calhoun.

Cheerleaders

Head Cheerleader: Mark Geary
Jini Hall
Nancy Engel
Sue Winterfelt
Sue Olrich

Songleaders

Head Songleader: Diana Weitzel
Karen Venaas
Jan Riggs
Melanie Miller
Linda Lundsen

"Tustin has been blessed with many excellent student leaders and class and club leaders. Tustin High has advanced because of this leadership. It has enjoyed a very successful year in student activities.

The general purpose of these clubs and organizations is to promote extra educational avenues in an attempt to increase knowledge creativeness, fellowship, and general school spirit. The following clubs and advisors have succeeded in accomplishing these goals."

Sincerely,

Robert P. Sturges

Robert P. Sturges
Student Activities Director

Ainsley — how are you?!? I'm fine & I'm glad you & Don got together this really fun!! Good luck in the future
Love Always
Paulette

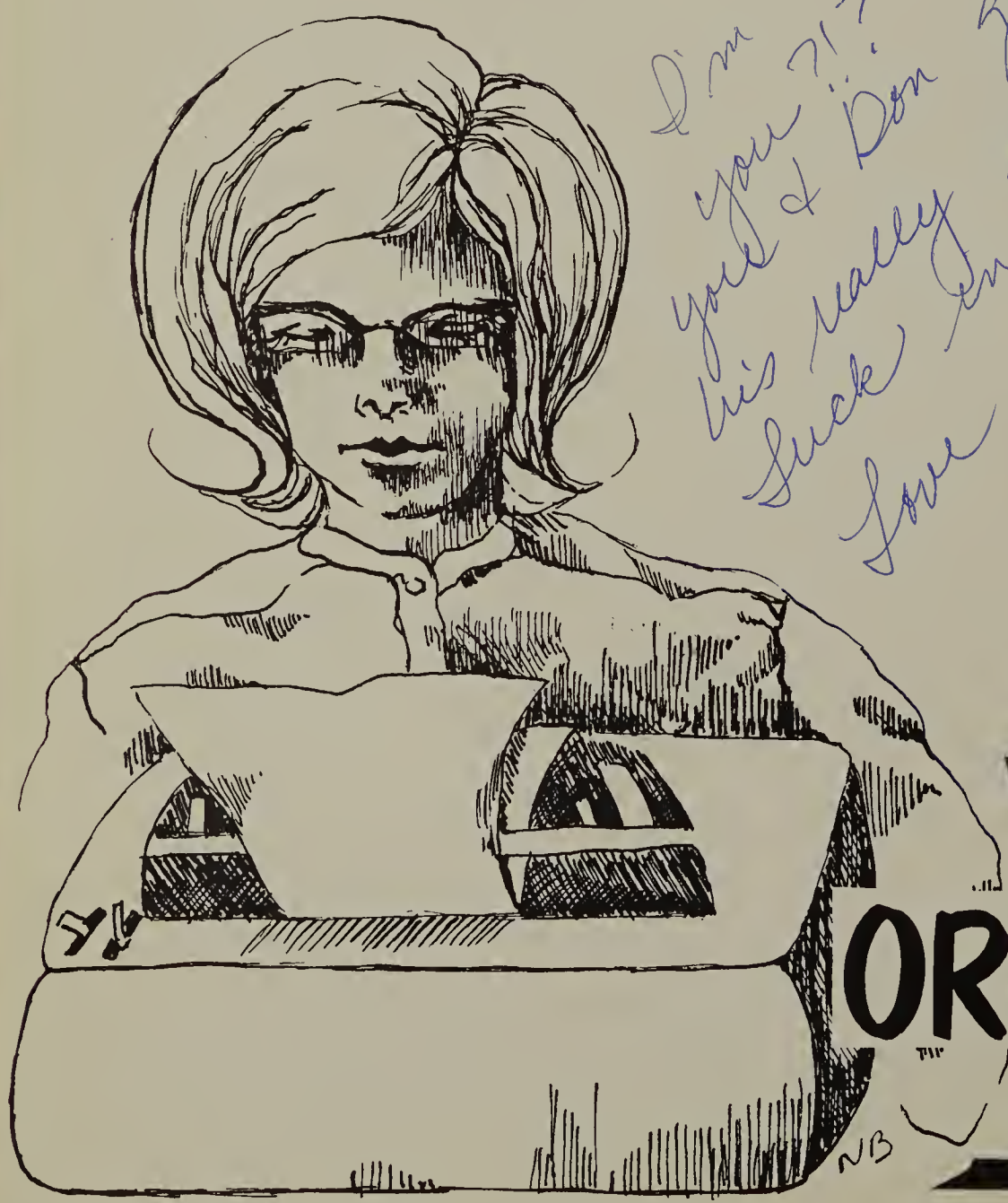

ORGANIZATIONS

L. to R.: Sharon Boner, Susie Thompson, Mark Elgin, Cynthia Foote, Miss Bjorngaard, Marilyn Williams, Melanie Miller, Dan Dorse, Kathy McKloskey, Steve Langton, Linda Harris, John Thomson, Sue Downs, Paulette Pierre.

Thespians

The Thespians, a group of students with dramatic talents, formed their society in order to advance their dramatic studies and abilities. Their time-consuming efforts developed the fall and spring plays and several one-act plays into fine performances that were enjoyed by all. Miss Bjourngarde, drama instructor, led the Thespians through their performances of the year. Officers were: K. McCloskey, President; J. Riggs, first Vice-pres.; G. Austin, second Vice-pres.; L. Knudsen, Sec.; J. Hall, corresponding sec.; D. Dorse, Parliamentarian; J. Humphries, Sargeant-at-arms; and M. Miller, Social chairman.

Stage Crew: John Chambers, John Closson, Dennis Cochron, Thomas Cornelius, Cynthia A. Foote, Evelyn Conery, Lee Estes, Phil Parker, Mark Rackley, Richard Anton, Mr. Sanderson.

No, you can't sit in the chair while we move it!

A.F.S. Membership Picture: Sandi Thomas, Donna Howard, Randi Tatum, Mike Mahony, Anne Ustick, Nancy Moore, Pam Denison, Judy Thompson, Val Smith, Jenny King, Ann Calabrese, Janice Martin, Melissa Mehring, Debbie Miller, Tyann Manion, Joan Whismand, Sharon Welsh, Sue Smitzer, Bruce Guterman, Pete Pankey, Bill Robinson.

American Field Service

The American Field Service, led this year by Mr. Zeimer and Mr. Larsen, was composed of students who wished to further the exchange one of our students for a student of another country. The annual magazine drive was held to earn money for the cause. Assemblies were held to introduce the exchange students from Switzerland and France and to help them adjust to their new American life.

Our own Sandy Thomas spent her summer in Norway thanks to A.F.S.

Sandy Thomas and her Norwegian sister Eileen.

A.F.S. Officers (l-r): Pete Pankey, Karen Melton, Steve Ludwig, Anne Ustick.

The foreign exchange students and their American brothers and sisters (l-r): Jim Day and his Swiss brother Eddie Gafafer. Caroline Barnier from France and her sister Tori Murrell.

Eddie and Caroline, our two foreign exchange students, meet at Tustin High School.

A.F.S. American Abroad Sandy Thomas poses for a picture in front of the school with our two foreign exchange students.

French Club

Les Amis Francais, Tustin's French Club, gave an insight to its members on French culture and life. Many field trips and movies lent visual aid to the students and helped them to develop a new keen interest in their French studies. Miss Jeanette de Geelen led the club.

Row 1, (l-r): Barry Braverman, Sue Winterfelt, Sandy Thomas, Pat Sochat, Lyndane Briggs, — —, Carol Thompson, — —, — —, Katie Richards. Row 2: Mrs. Boltho, — —, — —, — —, John Randolph, Bob Nisson, — —, Pam Denison, Susan Wouk, Cindy Ogden, Melissa Read, — —, Sandy Metzler. Back: Ed Gafafer, Bill Stage.

Row 1, (l-r): Connie Coffey, Kathy Flynn, Janet Mathews, Mary Compo, Cheryl Rohm, Mary Jo Clark. Row 2: Chris Ross, Heidi Halliday, Coleen Connell, Sandy Arnold, Ann Schoffield, Susie Shirley, Teresa Brown, Randy Brown, Mr. Reese (missing-Valerie Smith).

Spanish Club

The Spanish Club, organized by Mr. Reese, helped its members better understand the ways of our South American neighbors. Plays, readings, and talks by guests made the meeting enjoyable as well as educational.

Forensic League

The Tustin High School chapter of the National Forensic League has done an outstanding job in the field of debate, extemporaneous speaking, and dramatic interpretation. Their entries in many tournaments brought many honors and trophies to the school. Mr. Turkinet coached and sponsored the Speech Club.

Row 1, (l-r): Bob Barret, Mark Daniels, Barry Braverman, Roger Ingram, Llon King. Row 2: Mr. Turknette, Bobby Price, Ken Johnson, Kathy Munt, Tori Murill, Ann Ustick, Linda Jesche.

Llon King

Bobby Price

Bob Barrett

Victoria Murrill

Carol Roberts

Don Basford

Kathy Munt

Robert Henderson

Barry Braverman

Linda Jesche

Jerry Perrish

Ann Ustick

First row; left to right: Debbie Brown, Kathy Showakter, Gale Copeland, Glenna Burns, Dona Augustine, Andi Sargeant, Sharalee Janiga. Second row: Sue Winterfelt, Melanie Miller, Donnette Arnold, Jini Hall, Luanne Berline, Genni Omberg, Linda Tatum, Patty Leoque, Jan Riggs.

Modern Dance Club

The Modern Dance Club, under the leadership of Miss Joan Dion, furthered the interest of the girls in the field of modern dance. In the club, the girls learned the basic skills and movements that are essential to the beauty of modern dance.

At the end of the school year, the club put on their annual modern dance show, which allowed the public to enjoy the performance of the girls' skills.

Sue Winterfelt and Diana Nielson go through their paces.

Practicing for the Modern Dance Show.

President
Sandy Thomas

Vice-president
Peggy McDonald

Secretary
Marilyn Stage

Treasurer
Linda Fay

Girls League Cabinet

Maintaining a good relationship among the girls of Tustin High was the duty of the Girls' League Cabinet. Many events were sponsored by the Girls' League such as the Big 'n Little Sister Meet and Eat, which was held at the beginning of the school year to help new girls get acquainted.

The Christmas Formal ushered in the Yuletide season. In the Spring, the Mother-Daughter Tea presented fashions and entertainment for all the girls of the school and their mothers.

(l-r) Publicity Chairman, Linda Veeh, Parliamentarian, Linda Tatum, and Friendship Chairman, Ann Ustick.

Advisors (l-r): Mrs. Shutt, Miss Campbell, and Miss Bosch.

Class Representatives (l-r): Laurie Detloff, Terry Steffari, Suzy Parker, and Cindy Burkehardt.

Radio Club

Row I (L-R): Gary Greenwood, Gregory Kordes, Paul Sheridan, Robert Kemp, Mike Pennington. Row II (L-R): Jerry Van Castern, Andy Gowey, Mr. J. G. McDonald, Mr. V. F. Phillips.

Medical Explorers

Front row: Faye Brownfield, Judy Williamson, Carol Roberts, Gloria Westrom, Sheila Oltmans, Karen Oltmans. Back row: Mr. Daywalt, John Ludwig, Peter Stewart, Steve Ubl, Richard Shields.

Future Farmers of America

Row one: Dean Morten, David Muse, Steve Bridge, Ron Ferguson, Mr. Troftgruben. Row two: Mike Changala, John Noutary, Robert Poe, Henry Villanizio, John Hischer, Mike Niegsch. Row three: Steve Ankrum, Chet Ward, Steve Blanton, Dennis Ladner, Bill Elliot. Row four: Rance Thraul, Steve Sawin, Madeline Bell, Pat Harrison, Russell Spindler.

Office Practice Girls (l-r) Row 1: Jean Garfolo, Genna Burns, Donna Augustine, Gale Copeland, Linda Howell, Diane LeZuia, Chris Glomb. Row 2: Barbara Curtis, Barbara Decker, Janice Cook, Bea McLean, Katrina Collenberg, Stephany Huss.

Business Club

Students looking forward to their individual business fields formed the Business Club. Led by Mr. Sauers and Mrs. Mitchell, the club served as a union to organize those about to embark on a business career. Many field trips to local business firms furthered the interests of the Business Club's members.

Office Practice Girls

The girls in the Office Practice classes, taught each day by Mr. Sauers, gain experience in using business machines, dictaphones, and learn filing, and duplicating. These skills will be invaluable to these girls as they pursue their individual goals in the business world.

Business Club (l-r) Row 1: Sandy Devons, Shiela Stephens, Gigi Dahl, Judy Williamson, Terrie Jewell, Eileen Cortmeyer, ——————, Peggy O'Neil. Row 2: Mr. Sours, Bob Ness, Clifford Prather, Ron Anderson, Ann Bertuglia, Cheryl Swenson, Judy Miller, Linda Howell, Mrs. Mitchel.

First row, left to right: Craig Cunn, Betty King, Judy Williamson. Second row: Iris Reed, Kathy Mures, — , Terrie Jewell, — , Sue Alexander. Third row: — , Danny Jewell, Itephen Gould, Steve Crummett, Jeff Hendrix, Steve Anderson, — , Nancy Moore.

Campus Life Club

The Campus Life Club promoted the spiritual interests of its members. The meetings were opened to students of all denominations, guest speakers, skits, and readings made the meetings a time of fun and relaxation for all involved. The Campus Life Club was sponsored by Mr. D. J. Smith.

Key Club

Tustin's Key Club has spent the year doing many serviceable deeds for the betterment of the student body and campus functions. The club, consisting of junior and senior boys who participate in sports, assisted at banquets and furthered with the campus clean-up program. Steve Baker, president, and Mr. Noon, sponsor, developed the club into a fine organization.

Tustin Key Club, front row (l-r): Kirk Smith, Paul Francis, Mark Geary, Steve Baker, Craig Somodi, Joe Ascher, Steve Dale, Roger Green, Denny Howard, Craig Lewis, John Nitta, John Randolph, Dwane Francis. Second Row: Dave Kellams, Fred Drew, Steve Chung, Jeff Babcock, Jerry Anderson, Larry Curl, Mike Roane, Jack Thornburrow, Bruce Lumstead, Don Brantley, Jeff Cunningham, Steve Helgan, Jim Rossman, Mike Nuess, Jack Evans, Larry Brown, Allen Sanford, Ron Goodwin, Larry Woefel, Bill Sawtell.

Varsity Club (l-r) Row 1: ——, John Nitta, Steve Baker, Duane Francis, Steve Dale, Richard Emery, Jim Rossman, Steve Chung, Steve Haugen, Ken Sanford. Row 2: Jack Thornborrow, Roger Green, Bruce Partridge, Joe Ascher, Jerry Anderson, ——. Row 3: John Randolph, Mark Geary, Kirk smith, Chris — , —— , ——, Mike Roane, ——.

Varsity Club

The Varsity Club is composed of boys who have earned a letter in one or more of the varsity sports.

Aquarium Club

Students interested in marine life found extra-curricular enjoyment in the Aquarium Club. Studies of under-water life and the bettering of aquarium equipment made the members' hobby more enjoyable and fulfilling. Mr. Barry Fry was the sponsor of the Aquarium Club.

Aquarium Club (l-r): Melvin Halland, David Allen, Jim Wall. Front Row: Mr. Fry, Dennis Steppe, Keith Steppe, Randy Young, Scott Eubanks.

Row I (l-r): G. Knight, D. Anderson, J. Williams, G. Blackmon, R. Ilippo, J. McKee. Row II: R. Haley, C. Hull, A. Rozier, D. Jiminez, J. Nuess. Row III: S. Miller, J. Albanese, R. Black, E. Duckarme, R. Brown, G. Kvidner. Row IV: N. Mifflin, W. Crawford, A. Morley, L. McMahon, R. Harris, C. Glausn. Row V: D. Creighton, J. Griffeths, R. Cheeves, C. Murello, M. Margaretir, L. Brown. Row VI: D. Sonneborn, A. Aquilar, C. Janison, N. Takahora, J. Anderson, J. McClure. Row VII: M. O'Donnell, K. Haywe, R. Jones, M. Larnty, L. Thomas, D. Browning. Row VIII: R. Kent, S. Lovelace, L. Adams, W. Ellis, R. Mahoney, D. Tatum, R. Hirfetader. Row IX: B. Homer, P. Dorey, S. Iorter, C. Murello, C. Roww, Mr. Douglas, C. Rood.

Band

This year Tustin turned out a band like never before. The membership was of excellent quality.

The band performed at the school's sports activities and participated in many parades and competitions.

Well, some are sweet . . .

and some are sour!

Madrigals, not in order: Carl Aubrey, Carol Aulis, Ellen Bales, Nolan Cave, Dennis Cochran, Greg Cowan, Diana Devaul, Janet Drew, Sandy Hartman, Rick Hawes, Robert Henderson, Roger Ingram, Jack Kennedy, Llonald King, Kathy McCloskey, Joanne McMahon, Pat McReynolds, Keith Mell, Kathy Nielson, Karen Oltmans, Dale Pavlakos, Carroll Roberts, Dewayne Rouw, Art Schict, Dennis Shields, Sandy Steward, Martha Watkins, Milton Weber, Gloria Westrom, Anne Williamson, Merry Kennedy, Jon Cates.

Choirs

The chorus department of Tustin High School is comprised of three musical groups. The Madrigals, the select singers of the school, gave many performances at school and social functions. The group sang a cappella. New freshmen at Tustin were formally trained in the basic fundamentals of music and were prepared for further music in one of the other vocal groups. The Sophisticates, Tustin's all girl chorus, entertained at many functions, including school assemblies. Under the direction of Mr. William Leinberger, and with the accompaniment of Mrs. Cowan, the vocal groups were well in demand for their excellent performances.

Frosh Choir: Top row, left to right: L. Gates, J. Sanchez, D. Brendmoen, N. Thompson, S. Kandel, L. Larson, M. Jordan, M. Pennington, G. Nelson, R. Cummings, D. Williams, D. Thompson, L. Lockwood, L. Suddrett. Middle row: D. Micanda, A. Pilant, S. Thornbury, B. Clark, D. Shaner, W. Boget, R. Cummings, K. McInnis, L. Kirkpatrick, L. Leahy, J. Martel. Bottom row: S. Malkowski, N. Jones, C. Arnold, H. Hicks, G. Dorset, C. Guerrier, G. Varela, J. Winneke, S. Mutt, Romanello, P. Taylor.

Sophisticates: Top row: K. Robinson, B. Noble, S. Hargett, C. Grimm, K. Nielsen, C. Grant, S. Blitzer, S. Snow, S. Shoemaker, G. Paxton, D. Whitely. Middle row: L. Ellis, D. Wimberly, N. English, B. Curtis, P. Wychocki, D. Wilson, T. Cowell, D. Millsap, C. Brantley, D. Vaughn. Bottom row: N. Dalton, C. Nash, R. Bozarth, B. Wildhagen, C. Hillis, L. Manyon, J. Beavis, I. Church, V. Hudson.

Art Club (l-r) Back Row: Bob Nisson, Melissa Read, Mike Lloyd, Sherry Miller—Treasurer. Middle Row: Medeline Bell, Jean Hargrove, Christy Paine—Vice President, Mr. Gaines—Advisor. First Row: Sharon Sutis, Nancy Burkhardt—President, Brian Miller. Missing: Dusty Stiebel—Secretary.

Art Club

Tustin's Art Club, sponsored by Mr. Tom Gaines, gave art students more time to further their art interests. The club's projects this year included establishing a marker of the school insignia in the quad, painting Christmas windows, and setting up an art workshop. Officers for the year were: Nancy Burkhardt, President; Christy Payne, Vice-president; Dusty Stiebel, Secretary; Sherry Miller, Treasurer.

Decca Club

The Distributed Education Club of Tustin High School has served as a career builder for many students. The program consisted of several classes in which the students were trained in the fundamental operations of business. As a part of the program, the members worked at a job a part of the day to put their knowledge to work. Mrs. Francis Martin sponsored the Decca Club.

Decca Club (l-r) Back Row: John Thompson, Alan Gosz, Dale Paulakos, Vaun Inman, David Nessl, Robert Osborn, Betrice Wolford. Front Row: Mrs. Francis L. Martin, Joe Crawmer, Diane Gorman, Judi Williamson, Anita Duff, Sandra Devens, Mary Arnold, Alberto Hernandez, Patricia Donald, Chris Smith. Missing: Edward Elliott, Diane Benson, Ronald Harvey.

(Not in Order): S. Scaff, M. Daniel, M. Geary, E. Drewke, S. Flager, C. Long, K. Tweedt, K. Meurs, M. Nelson, P. McReynolds, N. Bemis, P. Bemis, S. Sweetser, T. Boyle, R. Ball, R. Jay, M. Bell, B. Miller, R. LaClergue, A. Mathews, B. Nessel, T. Greco, B. Mendelhall, C. Jensen, S. Day, M. McGraw, R. Shields, M. Chapman, G. Gremm, L. Chapman, N. Vuckovich, J. Jacobson, B. Spaws, S. Bonin, C. Bulger, P. Nelson, J. Carlson, J. Miller, S. Miller, C. Rae, V. Thorton, S. Beaman, D. Whiteley J. Metzler, G. Boc, J. Babcock, M. Mahoney, S. Crommett, K. Road, J. Johnson, C. Cunningham, G. Kramer, T. Becker, A. Sargent, D. Williams, S. Downs, D. Smith, J. Walker, H. Goldfink, C. Boortz, B. Brumley, C. Dunlap, B. Cunningham, R. Woock, P. Sutton, H. Morgan, T. Percey, S. Gould, D. Gillies, S. Kelley, K. Johnson, M. McHale, B. Lunsden, J. Baez, P. Francis, J. Ferguson, J. Hardgrove, D. DuBois, B. Knudsen, D. Bramley, C. Howell, L. Dade, A. Carrison, K. Conway.

Folk Music Club

One of the most popular clubs on campus is the Tustin Ethnological Appreciation Society. The group studied folk music of America and foreign countries. Many students brought their own instruments, which gave a professional touch to the club's gatherings. Mr. Welsh and Mr. Jacobs sponsored T.E.A.S. in its second year. Officers for 1964-1965 were Milt Weber, President, Steve Scaff, Vice-president, Ellen Drewke, Secretary, Gayle Grimm, Treasurer.

Dear Hugh
You have been a great
advisor, friend, counselor
and supporter of our
Satori. Hope that
we have lived up to
your expectations.

Mr. Hugh Hyde, *Satori* advisor

Best wishes,
Hugh Hyde

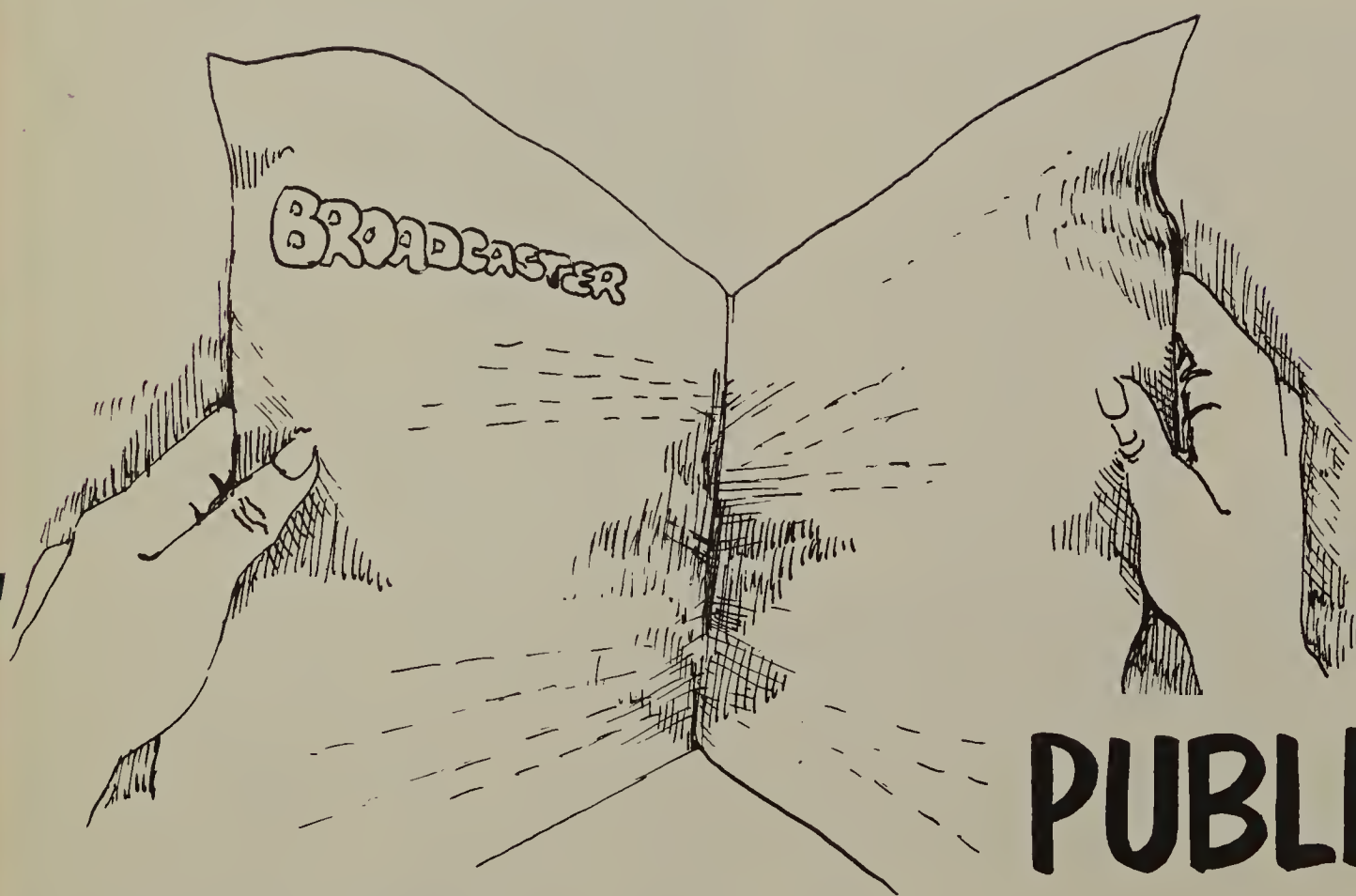

PUBLICATIONS

Staff: Row 1, L-R: Keith Eckerle, George Haskell, Denny Gregory, Steven Crummett. Row 2: Judy Evett, Ann Huber, Katie Collins, Cindy Van Fleet, Jean Moore, Taffy Brockmann, Jan Cary, Holly Heslin, Christi Beutler, Kathy Conway. Row 3: Diane McMahon, Janet West, Nancy Vuckovich, Cindy Ogden, Steve Scaff, Gina Eichenberg, Sulu Pratt, Sue Shanbrom. Row 4: Allen Walker, Buddy Cooper, Stephen Ludwig, Larry Brown, Pete Taylor.

SATORI MAGAZINE

by the Creative Writing Club

Gifted writers of the student body offered their works to the Satori, Tustin High's literary magazine. Poems, essays, short stories, and art work developed the *Satori* into a fine magazine that carried Tustin's tradition through another successful year. Mr. Hugh Hyde sponsored the *Satori* publication.

President: Steve Ludwig

Left; Satori officers: Sulu Pratt, Sue Shanbrom, Steve Ludwig, Jan Cary, Cindy Ogden.

Broadcaster Staff (l-r): Ann Huber, Chris Jensen, Dave Moodie, Mr. Venstrom, Sandy Wells, Lona Wallace, Jeff Spencer, Dave Jamieson, Rob Oglesby.

the broadcaster

The Broadcaster, Tustin High's school newspaper, informed and entertained the student body with sports coverage, news articles, comics, and jokes. Under the guidance of Mr. Carl Venstrom, the Broadcaster staff contributed an excellent paper to the school. Editor-in-Chief Jeff Spencer led the staff in its daily work to make this year's school paper the best Tustin has ever had.

Sandy Wells, Feature Editor

Dave Jamieson, News Editor

Rob Oglesby, Sports Editor

The *Broadcaster* Staff at work—l-r: Chris Jensen, Jeff Spencer, Mr. Venstrom, Dave Jamieson, Sandy Wells.

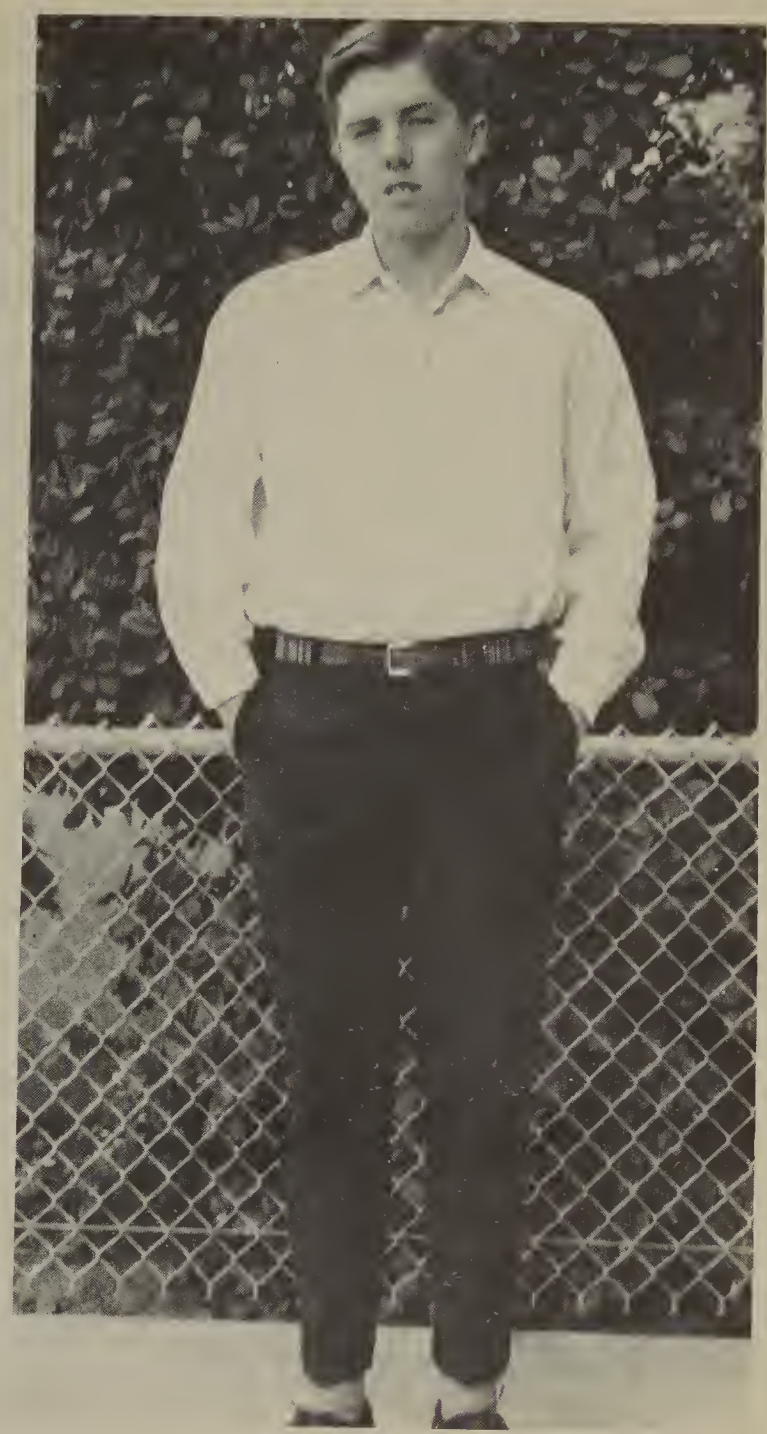

Editor-in-chief, Jeff Spencer

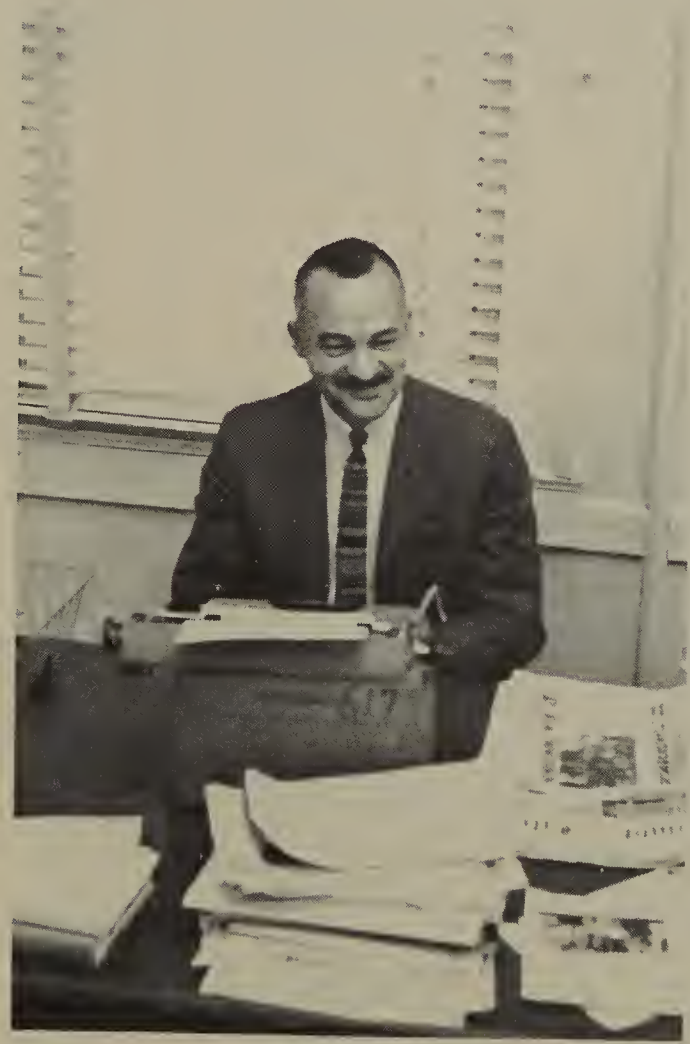

Mr. Carl Venstrom, Advisor

Ann Huber, Advertising Manager, and Bev Anderson, Copy Editor, discuss a problem concerning their jobs on the staff.

Ellen Drewke, Editor-in-chief

The 1965 Audion Staff

Mr. D. Bachelor, Advisor

The 1965 *Audion* staff decided that this year was to be the best yearbook Tustin High has ever produced. Months of planning before the school year even began, and hard everyday work contributed to make the yearbook well-organized and enjoyable to read. Editor Ellen Drewke tread unknown grounds in order to make the annual new and exciting with color division pages and a new style. The 1965 *Audion* is like no other and the staff is proud of its product and hopes the student body gets another year of enjoyment from their own book, and Seniors will in the future experience a memorable return to their Alma Mater.

Each *Audion* staff member met the requirements to enter Quill and Scroll, the international honorary society for high school journalists.

Diane Pollard
Business Manager

Dusty Stiebel
Copy Editor

Nancy Burkhardt
Artist

Melissa Read
Advertising Manager

Renee Woock
Student Life

Sue Winterfelt
Organizations

Marilyn Fuller
Sports

Candy Anstey
Faculty

Dave Moodie
Photographer

Bruce Miller
Photographer

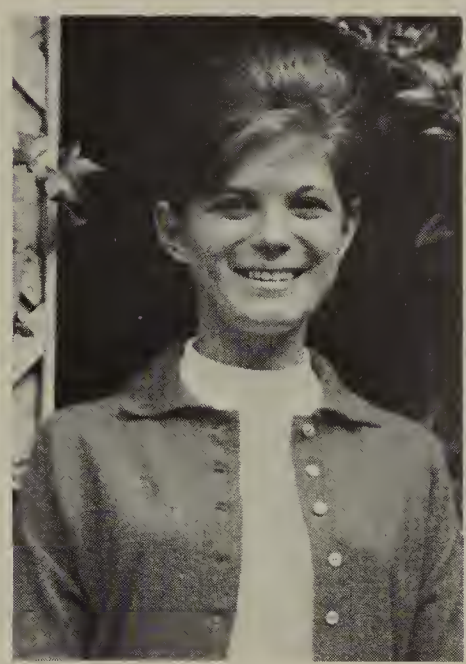

Sandy Thomas
Student Body

Anne Carrison
Student Body

Creativity Characterizes Staff Members

The Audion Staff at work; Candy Anstey, Renee Woock, Sue Winterfelt, Anne Carrison, Marilyn Fuller, Nancy Burkhardt, Ellen Drewke, Melissa Read, Bruce Miller.

Cindy
its to bad
that we didn't
get to know each
other better. I'm
good Luck in
everything you do
Rod 65'

SPORTS

Cindy
At least we made it
enough P.E. Baseball
was well not as
good but fun. Have
fun this summer
& good luck
SPIRIT
Robert Nisson '69

Most Valuable
Duane Francis

VARSITY FOOTBALL

SCOREBOARD

THS		OPPONENTS
7	Orange	26
7	Costa Mesa	0
7	Loara	35
0	Corona del Mar	0
12	Rancho Alamitos	7
6	La Habra	7
7	Sunny Hills	12
0	Santiago	12
13	Magnolia	7

Varsity Football (l-r): Row 1: Ken Flowers, Jack Kennedy, Wayne Miller, Ken Sanford, Marshall MacDonald, Ron Lindsay, Craig Somodi, Duane Francis, Jim Rossnan, Joe Ascher, Randy Brown, Paul Francis. Row 2: Dave Virden, Dennis Shields, Jerry Anders, Dwight Lohrenz, David Perkins, Norn Nelso, Doug Marshall, Dale Staples, John Knaak, Mike Watson, Dave Kellams, Steve Baker, Rick Hawes, Cap Pelliteer. Row 3: Andy Gowey, Henry Vil-

Outstanding 110
Duane Francis

Tackler of the Year
Jerry Anderson

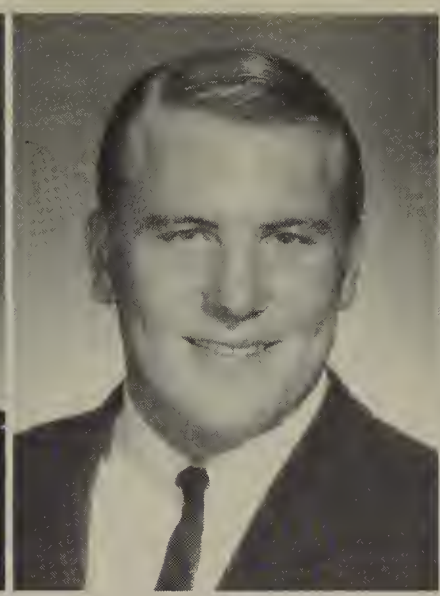

Most Inspirational
John Knaack

Lineman of the Year
Rick Hawes

Ialvazo, Mike Doney, Mike Smith, Keith Johnson, Jack Thornborrow, Mike Scantlin, Chris Connally, Doug Klausen, Glen Ferguson, Larry Ganges, Tom McAlone, Bruce Partridge, Jeff Hendrix, Keith Jones, Rod Monroy.

Co-Captains Duane Francis and John Knaack

Coach Gaines

Coach Allen

Coach Noon

Doug Marshall

Dale Staples

Dennis Shields

Ken Flowers

Rick Hawes

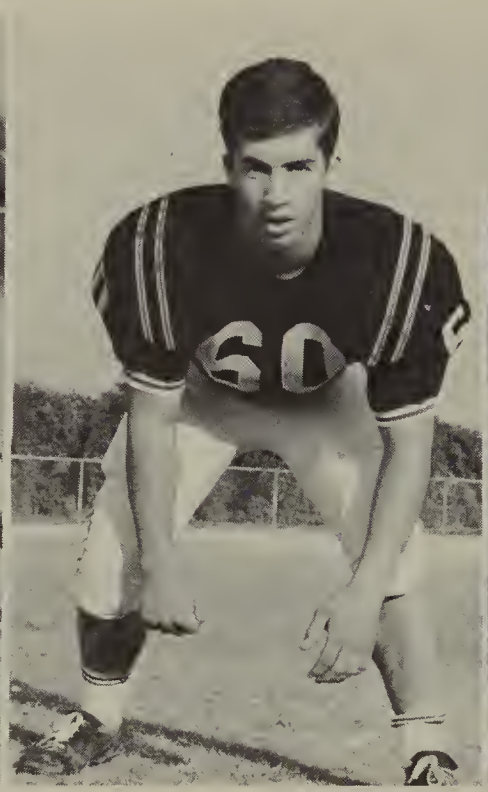

Dale Kellams

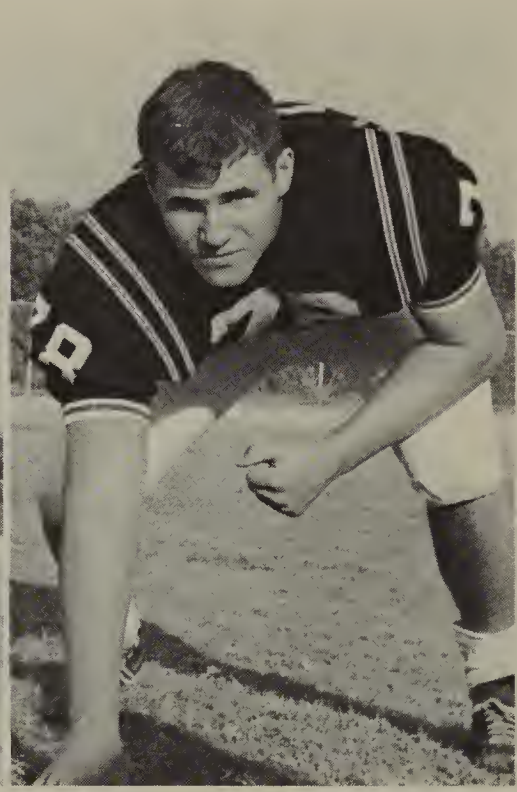

Doug Klausen

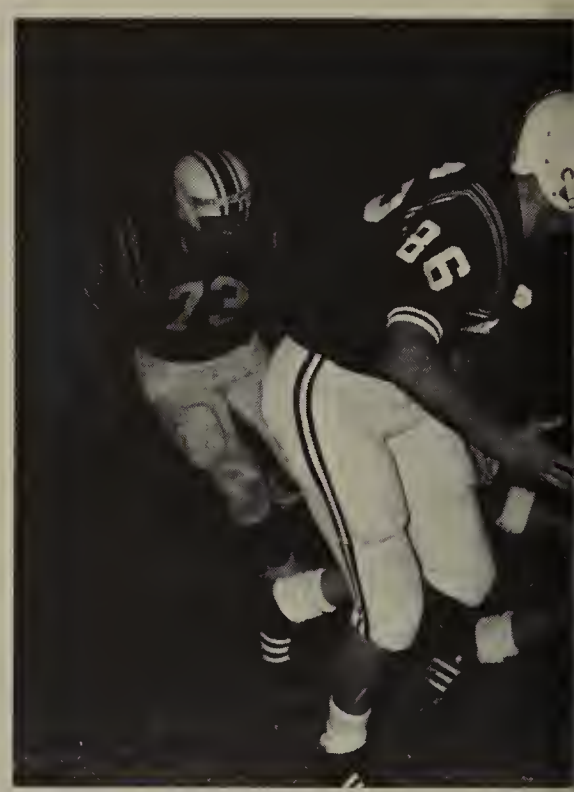

Henry Villaluazo

Jerry Anderson

Paul Francis

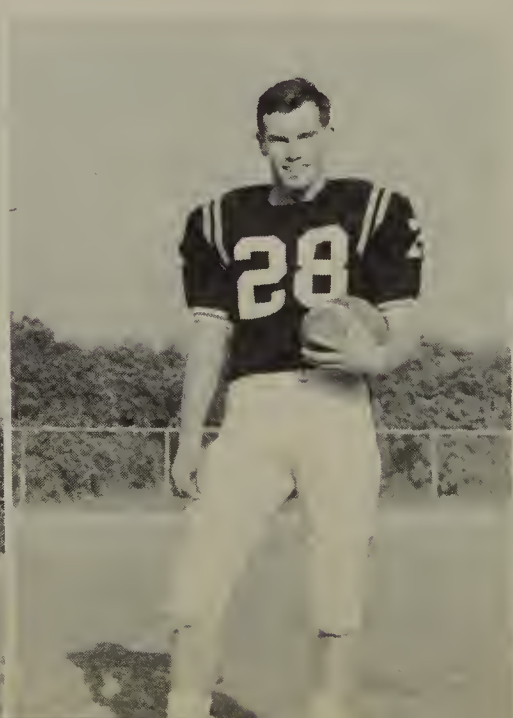

Mike Watson

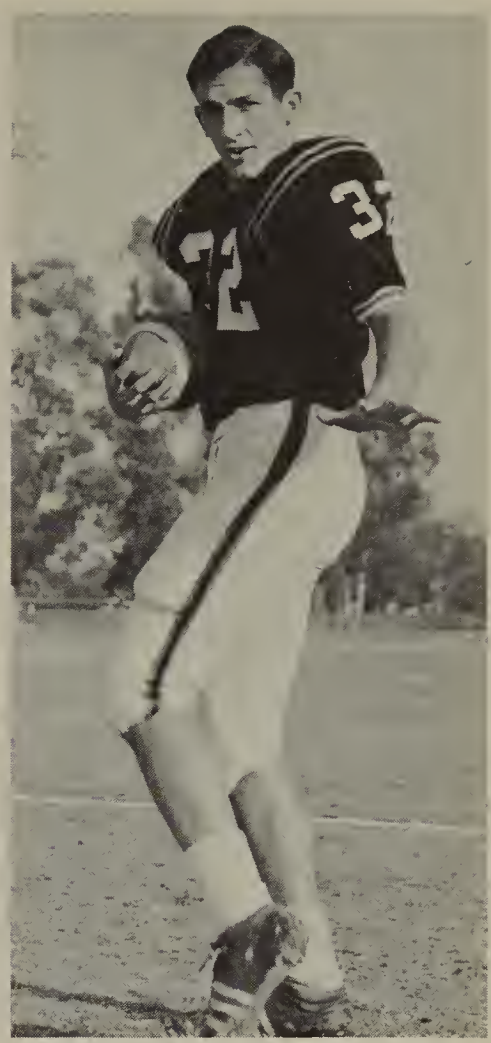

Duane Francis
Co-captain

John Knaak
Co-captain

Jim Rossnan

Craig Somodi

Wayne Miller

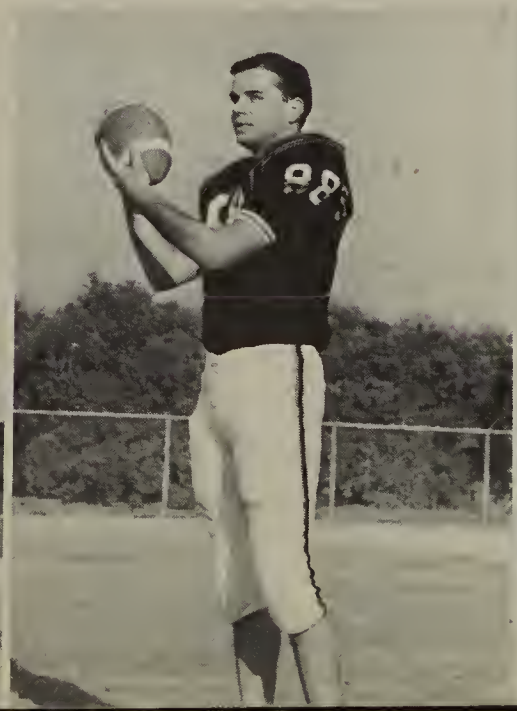

Ron Lindsay

Glenn Ferguson shows unstoppable motion that made him great for T.H.S.

Catch as catch can.

Francis carries the mail for the Big T.

Tustin fullback is swamped by angry opponents.

Go Tillers

Tillers flatten would-be touchdown.

Tustin heads for paydirt.

Tustin makes Orange bite the turf as low tackling stops 'em.

Junior Varsity (l-r): Row 1; Ted Gamst, John Noutary, Frank Southern, Lindsay Vurek, John Ferguson, Bob West, Don Cofer. Row 2; Steve Anderson, Steve Dale, Lee Milton, Bruce Lumsden, Ed Gafafer, John Sawyer, Steve Chung, Ken Cooke, Dick Hall. Row 3; Ron Goodwin, Tom Cline, Tom Williams, Steve Atkinson, Dennis Mitchell, Bill Marshall, Tim Coaster, Robert Scott, Lindahl King.

Junior Varsity Football

J.V. players encounter no obstacles.

Junior Varsity players stop opponent from gaining yardage.

Fight, Tillers, Fight!

Ferguson does it again for seven more.

Tiller drags opponent with him for T.H.S. gain.

"B" Football (l-r): Row 1; Jim Hall, John Haley, Jeff Sherman, Jeff Winneke, Rance Thrall, John Matcalf, Jim Padbury, Tom Dohnett, Mike Boyd; Row 2; Dave Swain, Tom Sawyer, Steve Haugen, Pat Brown, Charlie Weaver, Fred Hirchmann, John Lattanzio, Jack Scott, Bill Prothero, Richard Browne, Tom McMahon, Row 3; Jim Helm, Steve Howmuth, David Nollen, Chuck Ward, Marty Bryant, Phil Bleson, Bruce Radomski, Mark Hardy, Jim Rambow, Jim Endres, Scott Parson, Mel Holland, Duane Rellstab.

BEE FOOTBALL

Unguarded carrier rounds the end.

Tustin's defensive players bring opponents to a jarring halt.

"B" offensive team in action.

(L-R) Row 1: Bob Wade, Mike Larnty, Steve Blanton, Dan Hegwood, Larry Martin, Bruce Duff, Charles Morris, Reid Fahring, Dave McComb; Row 2; Bill Spindle, Bob Urell, Dick Lanier, Bill Churchill, Bill Busch, Dave Guthrie, Don Stewart, Andy Hawbly, Randy Brown, Steve Fish, Doug Peart, Lause Larsen; Row 3: John Smith, Terry Boyles, Eddy Eagle, Rod Graves, Tod Miller, Jeff Ward, Bill Culp, Jim Vosseler, Dave Hall, Mike Fisk, Phil Adams, John O'Brien, Gary Rupar.

CEE FOOTBALL

Coaches George Goodell and George Witt.

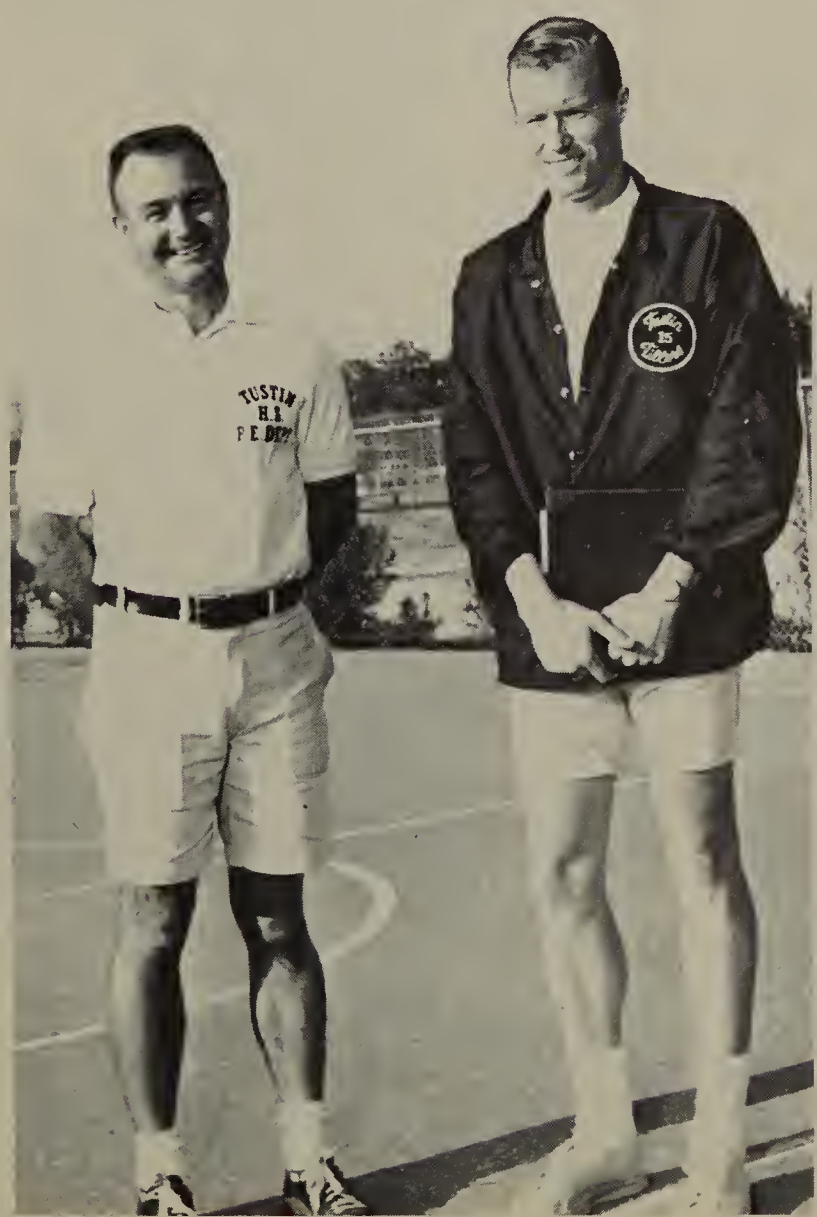

Tiller Cee's show strength in third quarter.

WATER POLO

Varsity Water Polo—row 1, l-r; Dave Key, John Turnbull. Row 2; Chris Jensen, Dave Moody, Mike Gaskins. Row 3; Howard Hossman, Dave Martin, Larry Griffin, Gary Philips. Row 4; Doug Hinkey, Jerry Linkhart, Richard Shields, Richard Moose. Row 4; Bill Stage, Jim Day, Pete Peterson.

Most valuable player—Bill Stage

"B" Water Polo—l-r, kneeling; Steve Golian, Tim Dressel, John Howland, John Heil. Standing; Lee Currier, Chris Jensen, Dean Kuhns, Larry Aguilera, Gary Hawkins.

Tustin man intercepts pass and swims in for a goal shot.

Two more points for Tustin

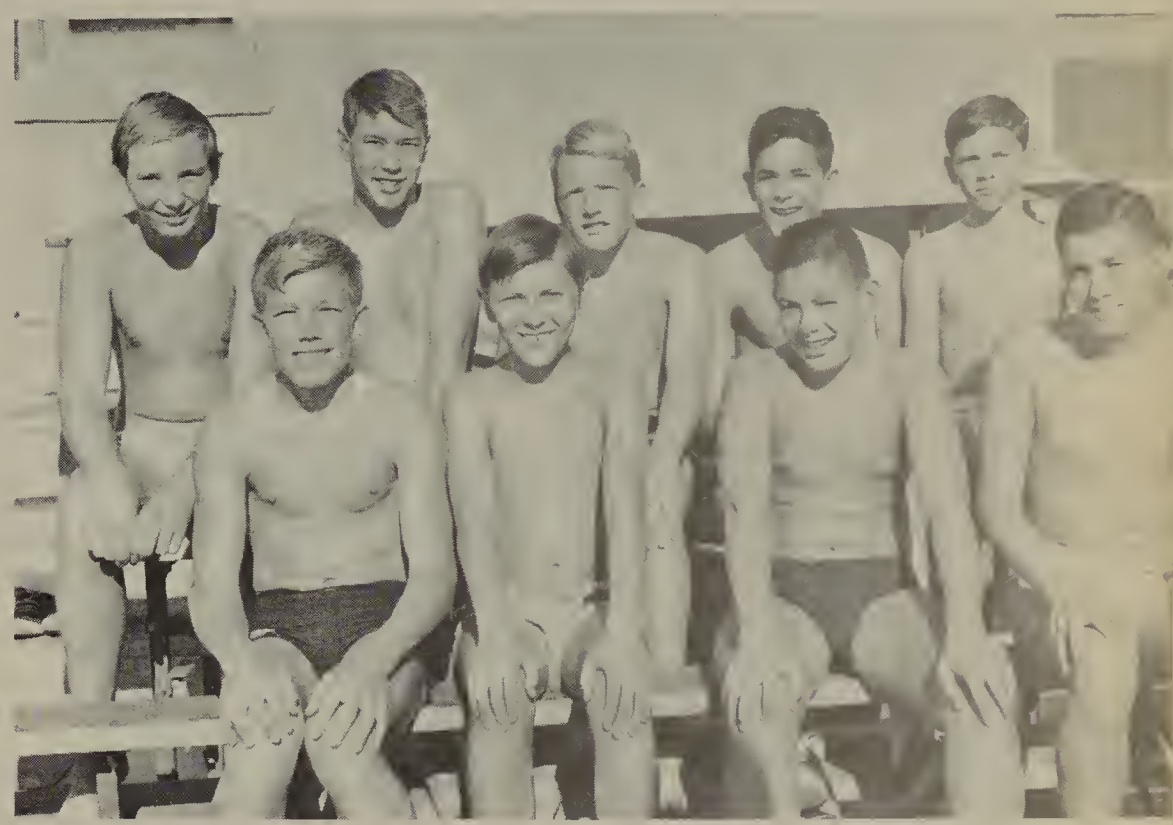

"C" Water Polo Players (l-r): Top Row: Bill Bosman, John Rice, Doug Crippen, Ed Sutton, Scott Eubanks. Bottom Row: Ernie Carpenter, Tim Larson, Randy Hornet, Frank Schmitzer.

Coach Gary Larson

Varsity Cross Country—row 1, l-r; Micheal Paton, Mike Ustick, Bill Sawtell, Ralph Maples, Mark Guterman, Ken Martin, Kieth Eckerle, Doug Sanders, Dave Hearald, John Weiland, Bill Robinson; row 2, Paul Hart, Ken Tweedt, Keith Mell, David Fish, Rex Wilson, Fred Dren, James Dulack, Jerry Eastman, Brian Miller, Larry O'Donald, Jim Humphries. Row 3, Donald Brantely, Richard Emery, Tom Gates, Tony Love, Robert Messino, David West, Milton Webber, Joe Kirby-Smith, Stephen Brown. Row 4, Allen Sanford, Sam Francis, Mike Hall, Dave Paredes, Craig Lewis, Dennis Howard, Mark Geary, Richard Ethorne, Alan Walker, Robert Barrett.

CROSS COUNTRY

Mike Hall chases down a Magnolia runner at League Finals.

Tustin runs on to a 1st in J.V.'s at Sunny Hills Finals.

This is a typical J.V. start . . . havic!

Off to a terrific start for the big Varsity runners.

Yeh, Sam, that's Lido Abilar alright!

"Fish, get that guy from Santiago."

Varsity Basketball—front row, l-r; Marc Gentile, Manager, Marshall McDonald, Jack Evans, Larry Ganges, Roger Green, Jerome Sager, Richard Browne, Manager. Second row, l-r; Glenn Ferguson, Jeff Cunningham, Tim Clime, Jim Richards, Mike Roane, Doug Klauson.

Varsity Basketball

The Crestview League top "hoop" league in the county —bar none, was the battleground for Tustin's fine basketball team in '65. The Tillers, in spite of injuries, completed a commendable pre-season performance which preceded the league race—race which presented such obstacles as four of the County's top 10 teams, providing a schedule not envied by other schools. The Tiller spirit remained high throughout the season as our formidable group made the top teams earn their ratings. The boys never let down, though at times behind in the score. We are very proud of this year's team and will long remember their exciting victories, especially those in front of big crowds on the home court.

Mr. Trotter, Coach

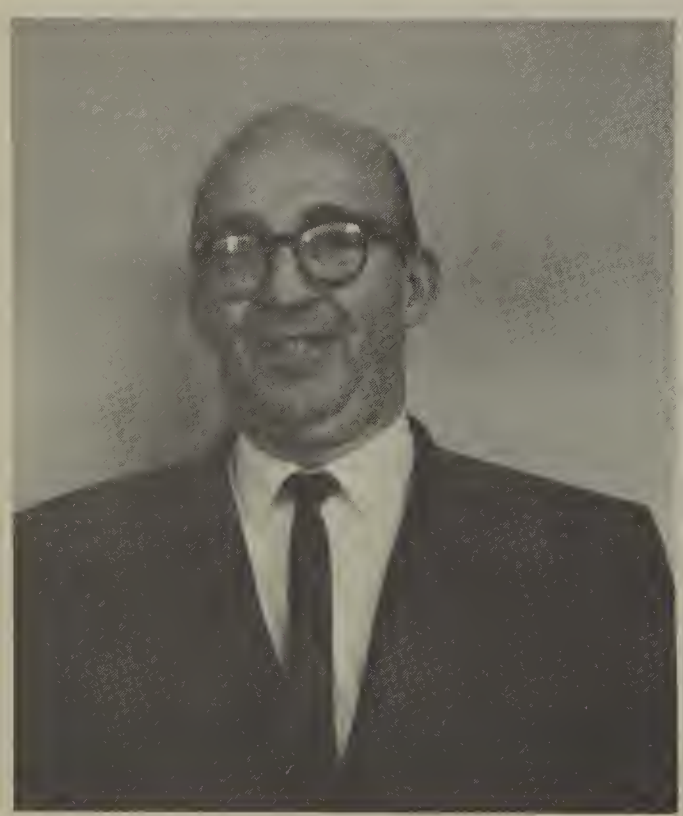

Varsity Co-Captains:
Mike Roane and Roger Green

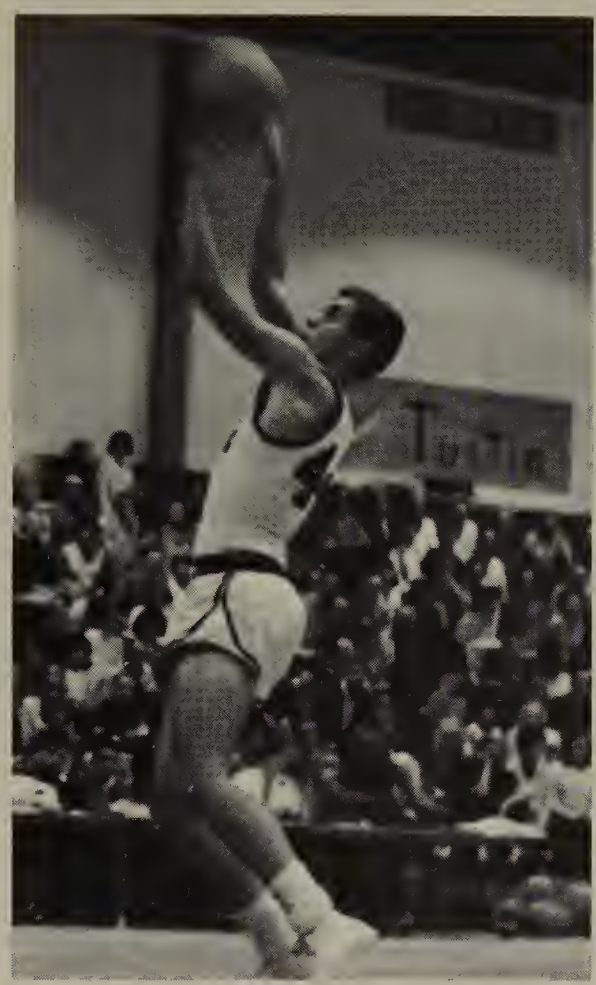

Jim Richards shoots long.

Hands off Mike's new jersey!!!

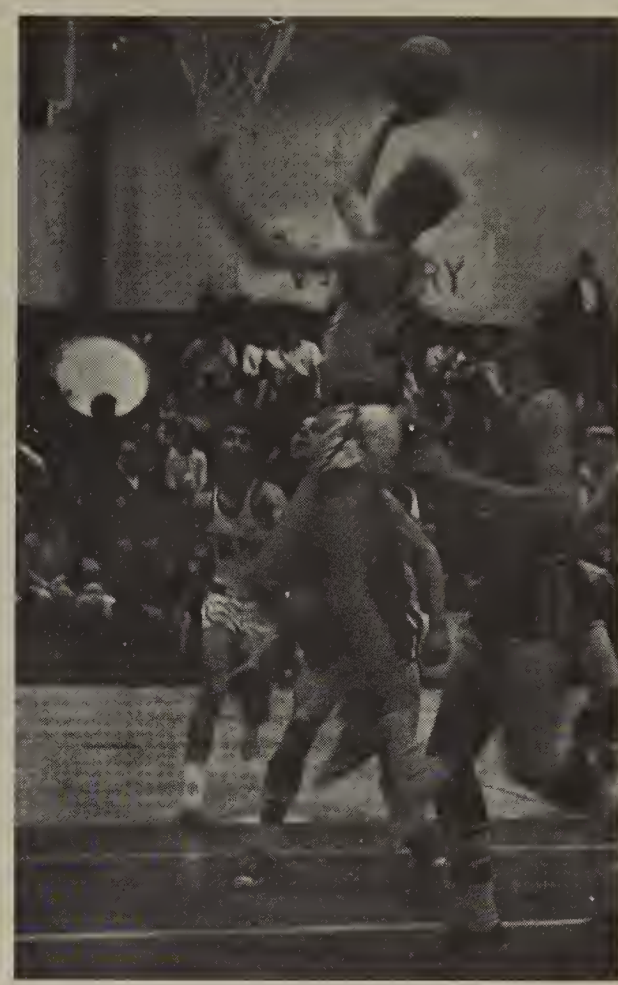

A fast break pays off in points for Jeff Cunningham.

Varsity in Action

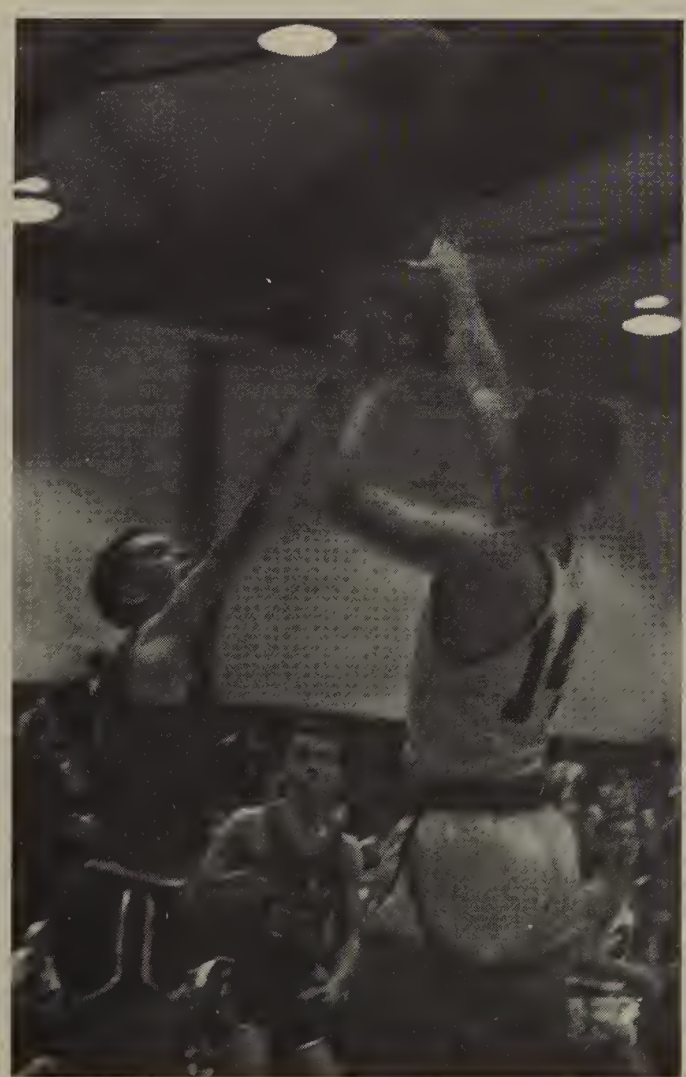

A clear shot to victory for Roger Green.

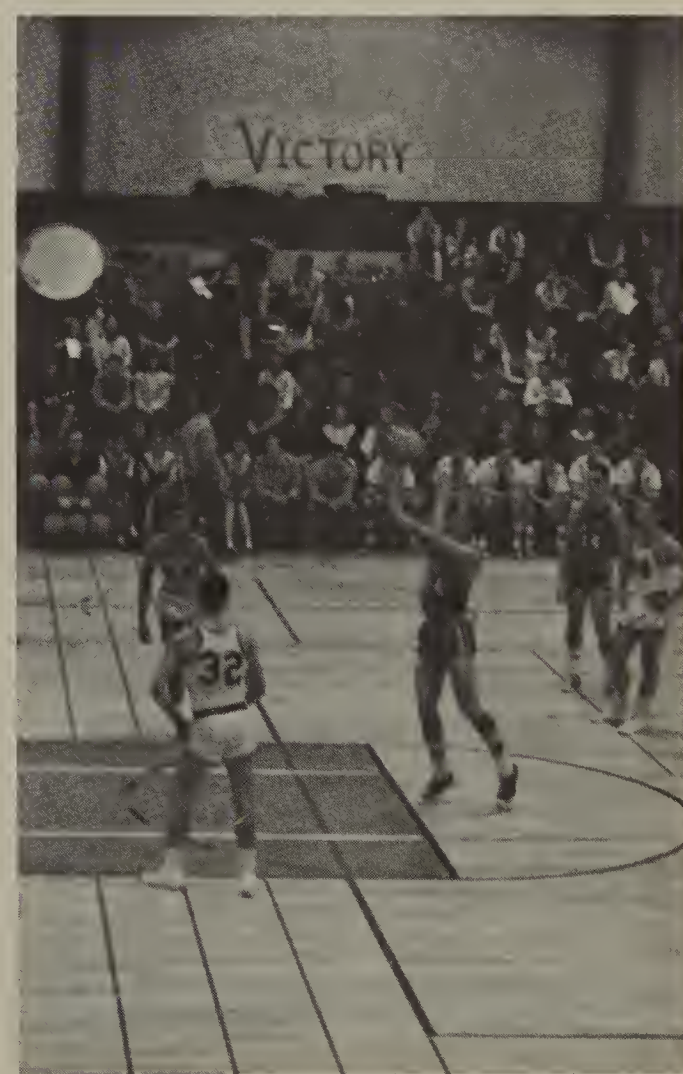

Ready on the rebound!

J.V. Basketball—front row, l-r; Bruce Cameron, Gary Schenck, Jack Kennedy, Mike Portz, Bill Erickson, Frank Southern. Second row, l-r; Don Ashman, Manager, Rick Krippner, Keith Johnson, Jim Smoth, Mike Thomas, Dwayne Rowe, Bruce Partridge, Del Price.

Junior Varsity Basketball

Coach Roberts

Captain Gary Schenck

Bill Erickson zeros in for two points.

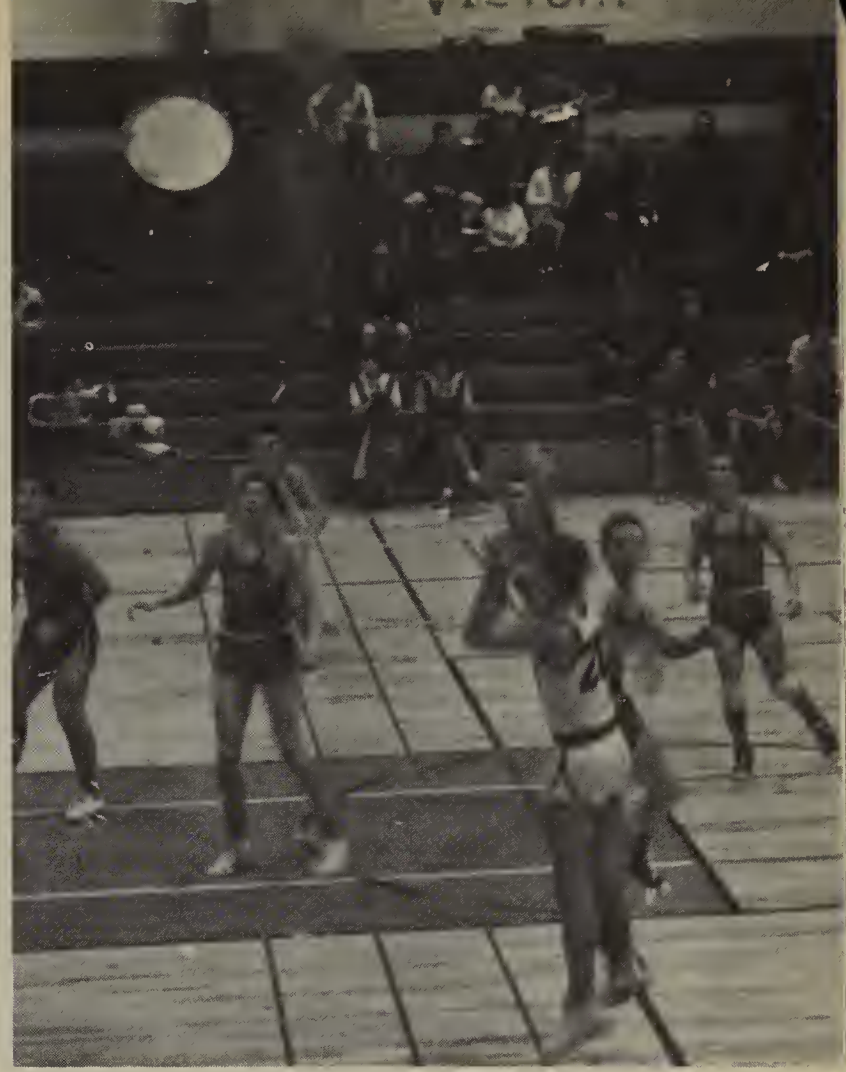

Bruce Cameron makes a long shot.

Ready—Aim—Fire!

Gary Schenck shows mounting tension as the game draws to a close.

"B" Basketball—front row, left to right; Mike Lewis, Manager, Rick Veeh, Frank Lucero, Bob Elder, Tom McMaan, Jeff Winneke. Second row; Jim Helm, Chuck Ward, Marc Hardy, Mike Miller, Dean Kuns, Mark Guterman.

"B" Basketball

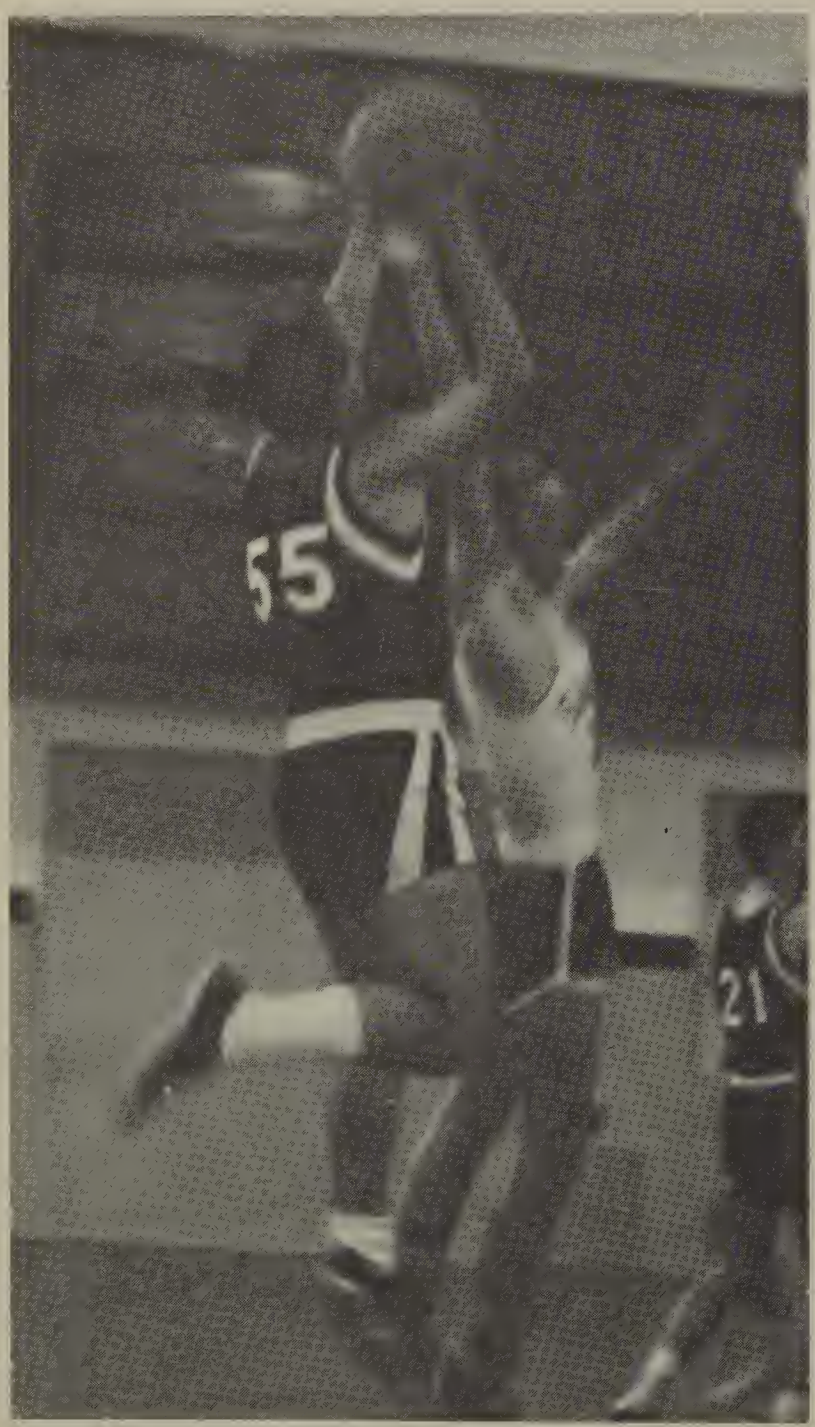

Frank Lucero tallies for two.

Coach Mortenson

Steve Denny guards Jim Lucero during "C" practice.

Coach Larson gives pep talk during half-time.

"C" Basketball

Front Row, (l-r); Mike Lewis, Manager, Steve Alarcom, Alan Kuna, Greg Pennington, Todd Miller, Jim Lucero, Danny Britt. Row Two; Chuch Glauser, Steve Smith, John Hoover, Jim Mossler, Jim Matoian, Doug Pert, Rex Wilson.

Wrestlers left to right: Row I; Dave Stewart, Bob Ryland, Mark Porter, Darrel Cole, Bob Spears, John Haley, Mike Bray, Bob Williams, Gary Hovde, Keith Mell, Steve Langton, Gerald Vancasteren, Rick Hawes. Row II; Dick Lanier, Lance Larson, Charles Morris, Randy Cole, Charlie Weaver, Roger Sanders, Fransisco Sanchez, Larry Griffith, Jerry Jones, Mike Smith, Larry Martin, Ken Flowers. Row III; Dave McCrosson, Xavier Varela, Barry Kilpatrick, Jeff Hillis, Bill Robinson, Tom Gates.

Coach Frank

Wrestling

Our Tiller Matmen found themselves in a tough wrestling league this year. Unfortunately it showed in dual league matches. However, led by Darrel Cole, Bob Williams, and Rick Hawes; they bounced back to take place in the league tournament. Coach Vernie Frank says he is proud of the Tustin "Grapplers". Even though they were constantly plagued by injuries, they obviously did their fine job with a lot of heart and determination.

Most Valuable

Rick Hawes

Bob Williams

Darrell Cole

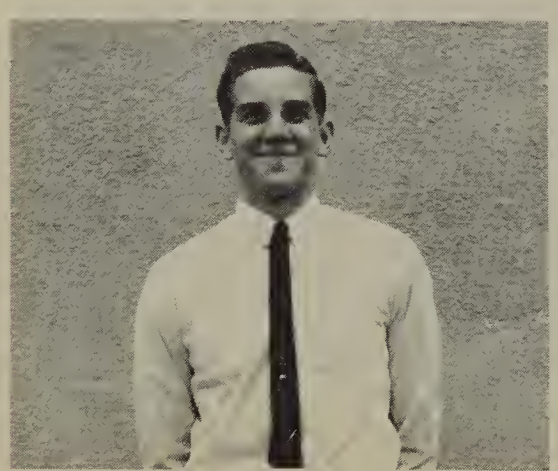

Gary Hovde

Steve Langton

John Haley

Mike Bray gets two points for reversal.

John Haley sets up pin.

Captain Darrel Cole pins opponent.

Rick Hawes collects another pin.

Track Team (l-r): Front Row: Joe Ascher, Eddy Gafafer, Dennis Shields, Al Sanford, Dennis Howard, Craig Lewis, Chris Conley, Don Brantley, Dave West. Row 2: Ken Sanford, Dave Kellams, Steve Kelly, Pat Kelly, Dennis Mitchel, Joe Kirby-Smith, Milt Weber, Dick Hall, Marshal McDonald. Row 3: Bob Hickman, Ron Goodwin, Darrel Van Caastern, Larry Brown, Ken Martin, Fred Drew, Steve Crummett, Curt McCombs. Row 4: Lynn King, — — , Richard Burke, Keith Ecklere, Chris Peebler, Chuck Eddlemen, John Walker, Richard Ethorne, Jim Dulak. Last Row: Steve Beherens, Doug Marshall, Mark Geary, Craig Somodi, Ken Tweedt, Mike Patton, Rob Ball, Richard Carson, Merle Odegard.

Sam Francis, winner of the L.A. Invitational Mile Meet, and Alan Sanford, who also qualified to run in the race representing Tustin, and came in third, prepare for their journey to the Sports Arena.

Track

Tustin High's fabulous track team has lost only three dual meets in the last eight years of competition. They have won seven league championships while in the Orange League and placed second in the last two years in the powerful Crestview league. Last year the team lost the championship by three points to Santiago.

This year's team has been the best ever and this is shown by the outstanding ability of the following returning lettermen: Joe Ascher, Marshall MacDonald, and Mark Geary in the sprints; Don Brantley, Ken Tweedt, Dennis Shields, and Bob Hichman in the field events; Chris Conley, Sam Francis, Alan Sanford, and Denny Howard in the distance races.

Letterman Sam Francis won the L.A. Invitational Mile in 4:20.5. He will combine with Alan Sanford, Craig Lewis, and Denny Howard in a bid for a national record in the 4 man 4 mile relay.

The Team wishes to thank Coach Noon for his outstanding dedication to his boys, and for the time he takes to make them champions.

Geary comes in in style.

When Tustin runs a distance race, they make it a relay.

Almost twins.

Another first for Tustin

Tustin takes the lead in the meet with Santa Ana.

A last burst of energy saved for the finish puts Tustin ahead.

It's a close race, and Tustin has a lot of stamina.

Bee Track Team (l.-r.): Front Row; Larry O'Donnell, Don Abbitt, Denny Gregory, Steve Brown, Mike Corkran, Tony Love, John Lattenzio, Paul Hart, Bill Sawtell. Row 2; Ralph Maples, Bob Messina, Bill Johnson, Mark Guterman, Jeff Winneke, Skidmore. Row 3; Mark Geary, Doug Marshall, Craig Somodi, Kirk Smith, Mike Patton, Mike Lumberg, Darnel Nollen, Ted Gamst.

Bee and Cee Track Teams

Cee Track Team (l. to r.): Front Row; Dave Harold, Mike Hall, John Smith, Bob Barnhart, Ken Johnson, Bill Culp. Row 2; Mike Larntz, Scott Claypool, Darrell Kearne, Tom Wright. Row 3; Bill Churchill, Bob Ryland, Steve Fish, Ron Graves. Row 4; Pat Lundberg, Randy Brown, Jim Vossler.

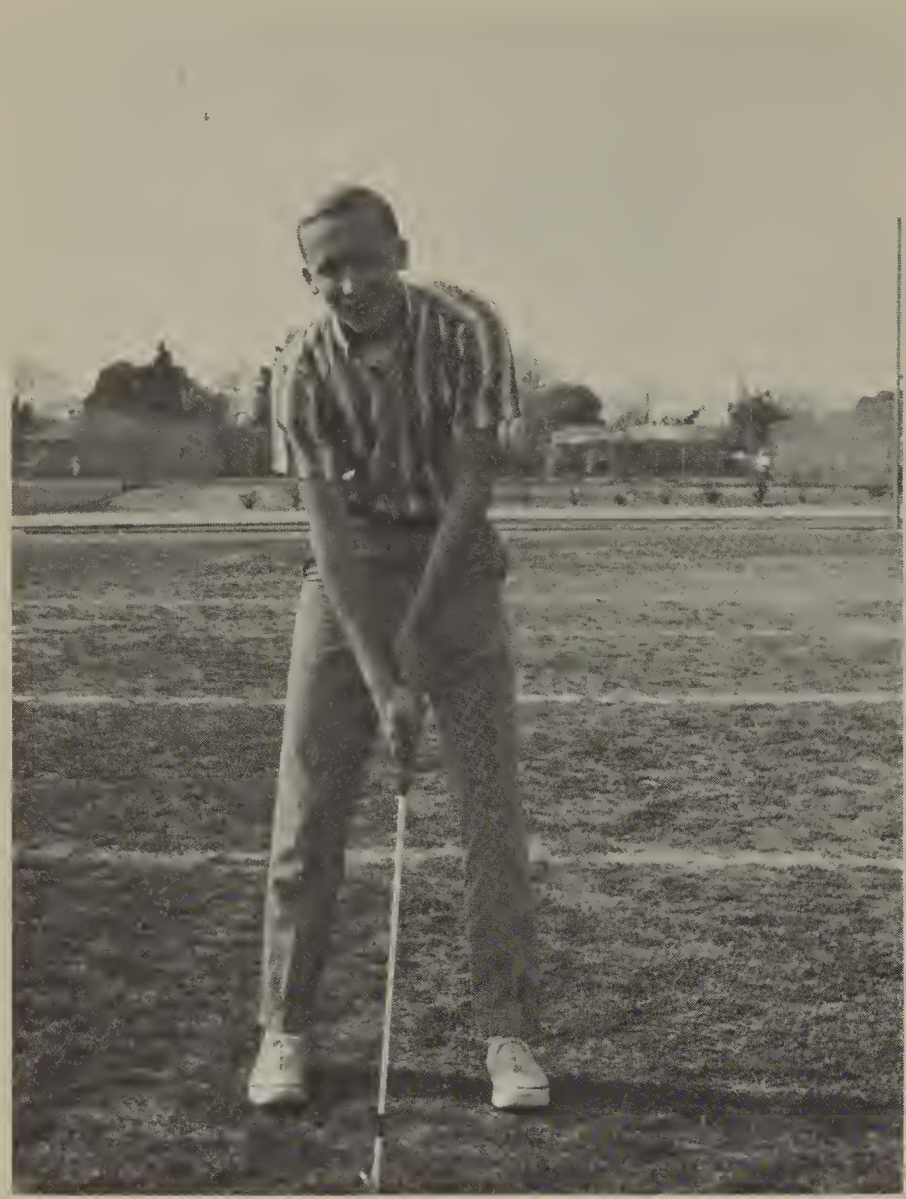

Rick Miller demonstrates the correct iron position before the drive.

Randy Haxton's ball seems to have disappeared!

Doug Gordon exhibits his strong follow-through.

Steve Davis courteously awaits his turn on the green.

Golf

Keep your eye on the ball, Steve!

Most Valuable — Rick Miller

Coach Goddell

Golf prospects, left to right: Doug Gordon, Randy Haxton, Rick Miller, Steve Davis.

Varsity Baseball Team, front row (l-r): Dave Perkins, Jack Thornburrow, Kevin Jones, Rob Oglesby, Bob West, Ken Cook, Ted Gamst. Second Row: Ken Weedkiller (manager), Larry Augalat, Bill Carroll, Ron Naffziger, Tom McAlone, Steve Anderson, Larry Curl, Richard Moen, Larry Woefel, Rod Monroy.

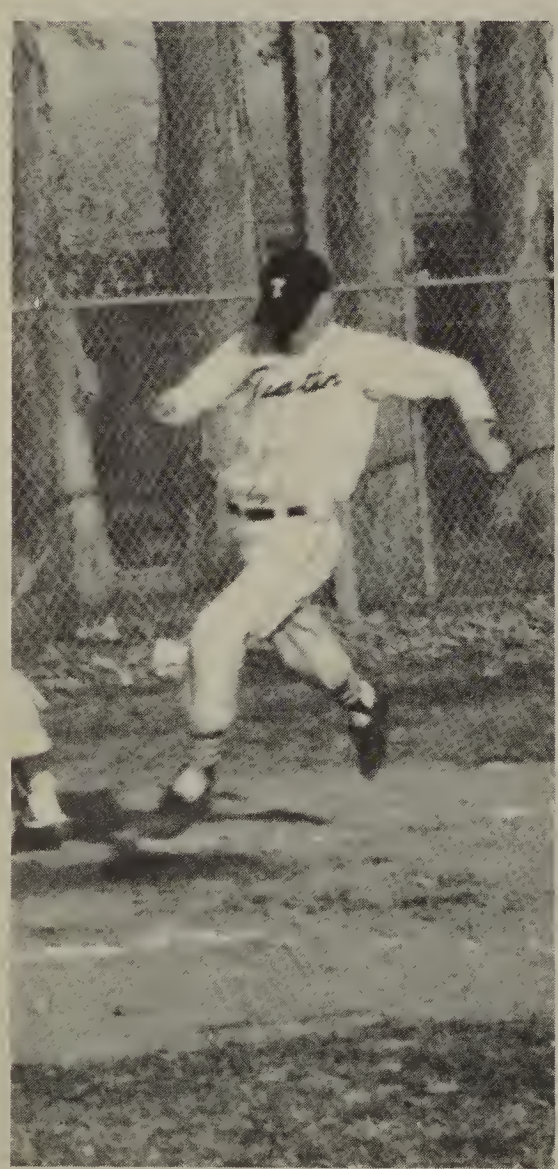

Sprinting in for another homerun.

A good start is important when making the trip.

Varsity Baseball

The mighty Tiller Varsity Baseball Team proved again this year that Tustin was one of the best in the tough Crestview League. Great fielding, excellent pitching, and power hitting put the Tustin nine in the heat of the race for the league championship. Showing great gains over last year, the many returning lettermen played the type of game you see in the big leagues. This year's team was well coached by Mr. George Witt, who is a former pitcher of the major leagues. The Tillers can be proud of their Baseball Team as they carried on the "Spirit of '65."

Above: Tustin's at bat, and hoping for another run. Left: Coach George Witt. Below: A powerful backswing produces sensational results.

J. V. Baseball Team, front row (l-r): John Metcalf, John Sundquist, Steve Brown, Steve Haugen, Steve Hormuth. Second row: Steve Chung, Terry Boyles, Doug Dupleix, Vurick, Randy Brown, Mike Boyd.

J. V. Baseball

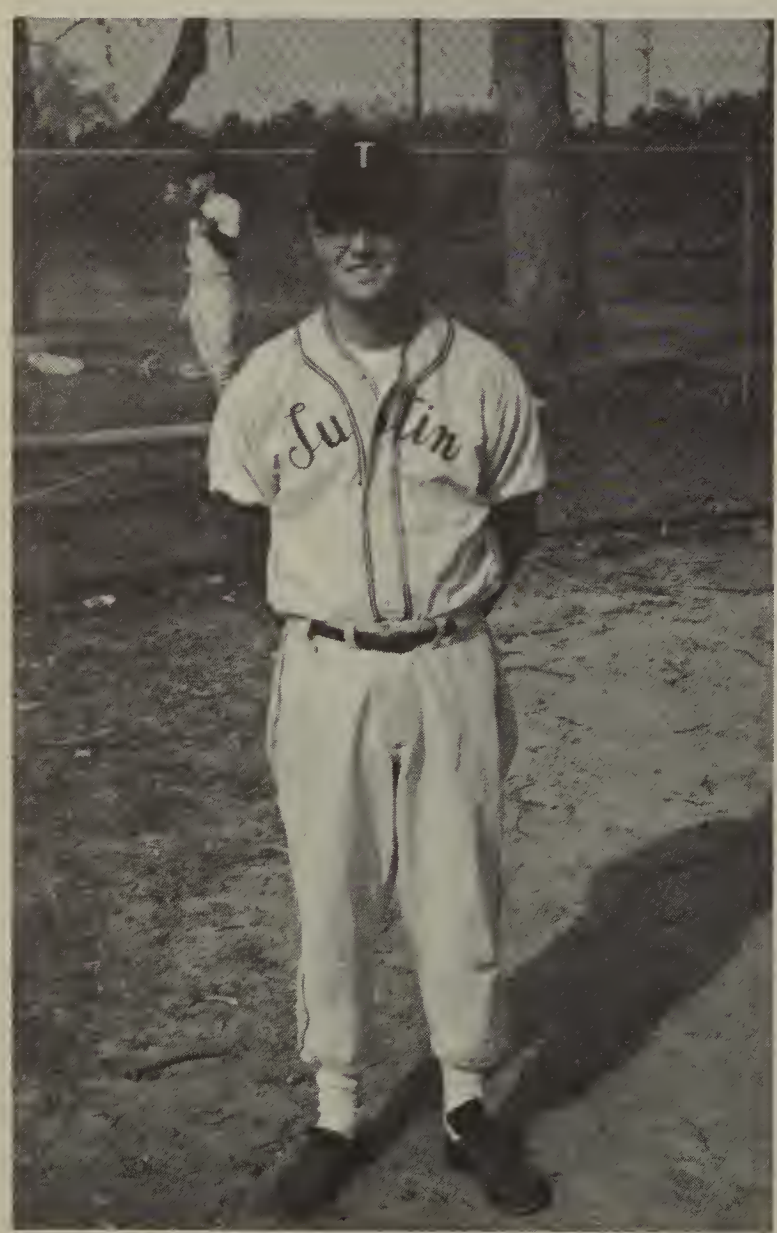

Expert coaching produces outstanding ball players; as shown in picture at right.

Frosh-Soph Baseball Team, Front row (l-r): Rory Loo, Jeff Sherman, Mike Fisk, Bob Budman, Ed Eagle. Second Row: John Dic, Rick Harris, Dick Carroll, Eric Shield, Mike Pennington, Bill Bosman.

Frosh-Soph Baseball

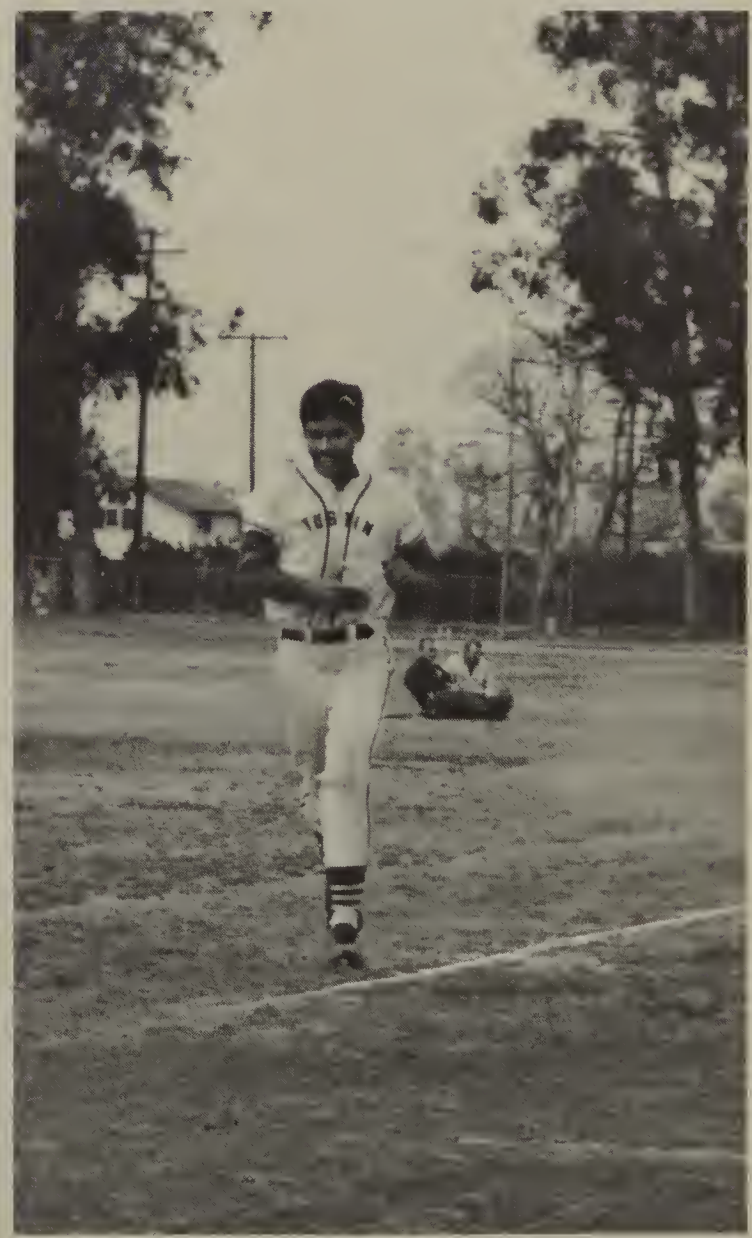

Above: Rory Loo rounds third base while our opponents hunt for the ball. Left: A close play at Home. Which is quicker, the baseball or the Tiller? He made it!

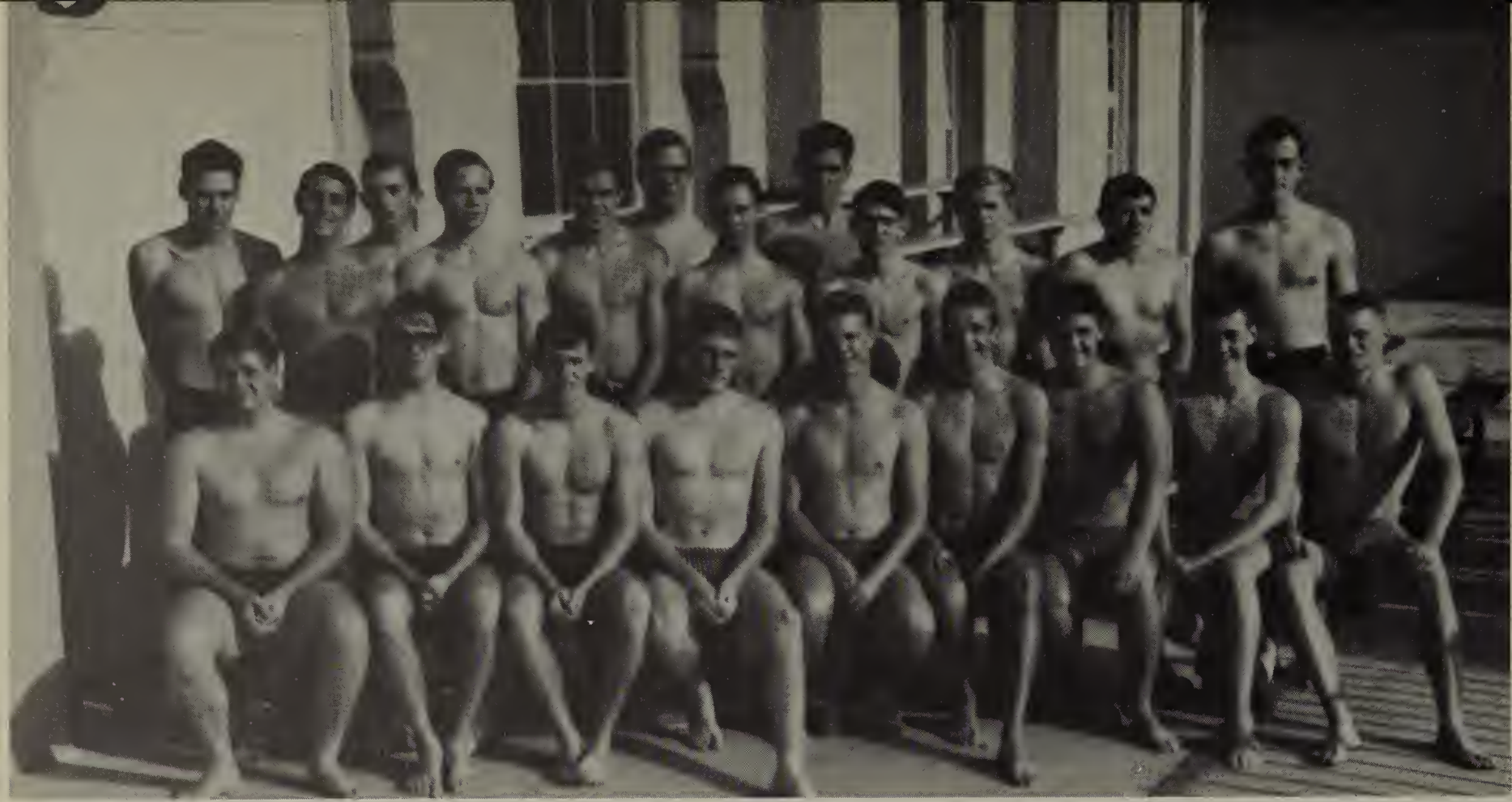

Varsity Swim Team, First Row (l-r): Mike Gaskins, Paul Hart, Bill Baird, Jim Day, Doug Hinkey, Bill Stage, Bill Frady, Richard Moos, Pete Paterson. Second Row: Dave Martin, Chris Jensen, Tom Zuck, Dave Moodie, John Sawyer, John Ferguson, Martin Bryant, Gerry Phillips, John Howland, Dave Guthrie, Rich Shield, Chester Harris.

Doug Hinkey demonstrates diving ability.

Swim Team

Swimming, a grueling and extremely tiring sport which has been growing fast in popularity, was represented quite ably at Tustin this last year. The Swim Team, led by a strong group of seniors and Coach Fry, was the best ever in the history of Tustin. The swimmers fared well in the tough Crestview League and showed their strength in numerous dual meets, invitationals, and C.I.F. Competitions. Mr. Barry Fry, coaching for his second year at Tustin, did an outstanding job in guiding this team to a highly successful season.

Below: It's a close meet, and Tustin's in the lead! !

Coach Barry Fry

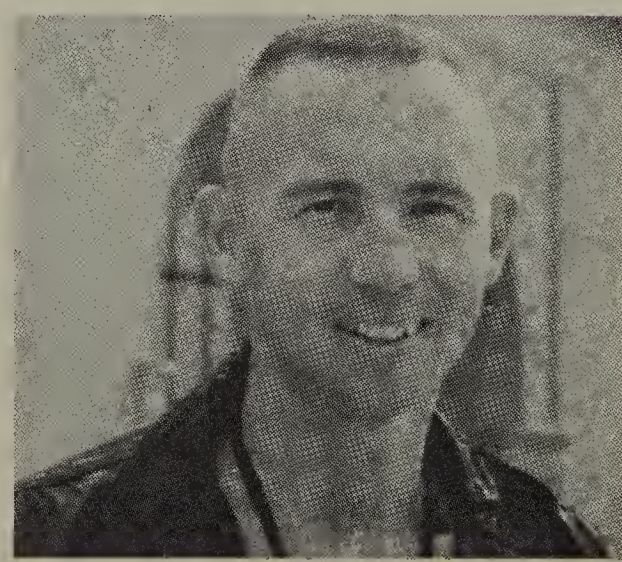

"B" Swim Team, front row, left to right: Edward Sutton, Paul Reid, Tom Howard, John Heppert, Bob Norman, Jeff Hillis, Charles Rozyki, John Hillis. Second row, left to right: Steve Lovelace, Greg Dennis, Martin Bryant, Lee Currier, Mike Skammness, Bob Schoeffler, James Cambell.

Tustin Swim Team — Top Competition

Driving for the turn.

Bill Stag's winning butterfly form.

Chris Jenson proved to be valuable to the swim team this year.

"C" Swim Team, front row, left to right: Mike Lewis, Dennis Ladner, Bob Hill, Phil Morgan, Reid Fahring, Rick Johnson, Frank Schmitzer. Second row, left to right: John O'Brien, Randy Honnet, Martin Bryant, Timothy Larson, Ronald Vic, Kent Clark.

Front row, left to right: Phil Sanders, Barry Braverman, Mark Porter, Wayne Upton, Bill Koll, David Cain, Tony Boyd, Hank Vanderhoek, Pat Bray, Craig Weed. Back row: Earl Schack, Jerry Perrich, Gary Richardson, Mike Guscon, Gary Ott, Jeff Babcock, Marc Browning, Todd Scott.

Coach Dill

Tennis Team

This year's netmen have turned a good season. The boys emerged triumphant from most of their games. Tustin is proud of its tennis team and hopes for more victories. Coach Dill trained the team. Scores until March 18 are as follows:

Tustin	13	Corona del Mar	15
Tustin	20	Brea	0
Tustin	15¾	Orange	12¼
Tustin	14½	Buena Park	13½
Tustin	9½	Costa Mesa	18½

Earl Schack is shown above preparing to return the lob to opponents.

In order to hit a ball correctly, one must "reach for the sky."

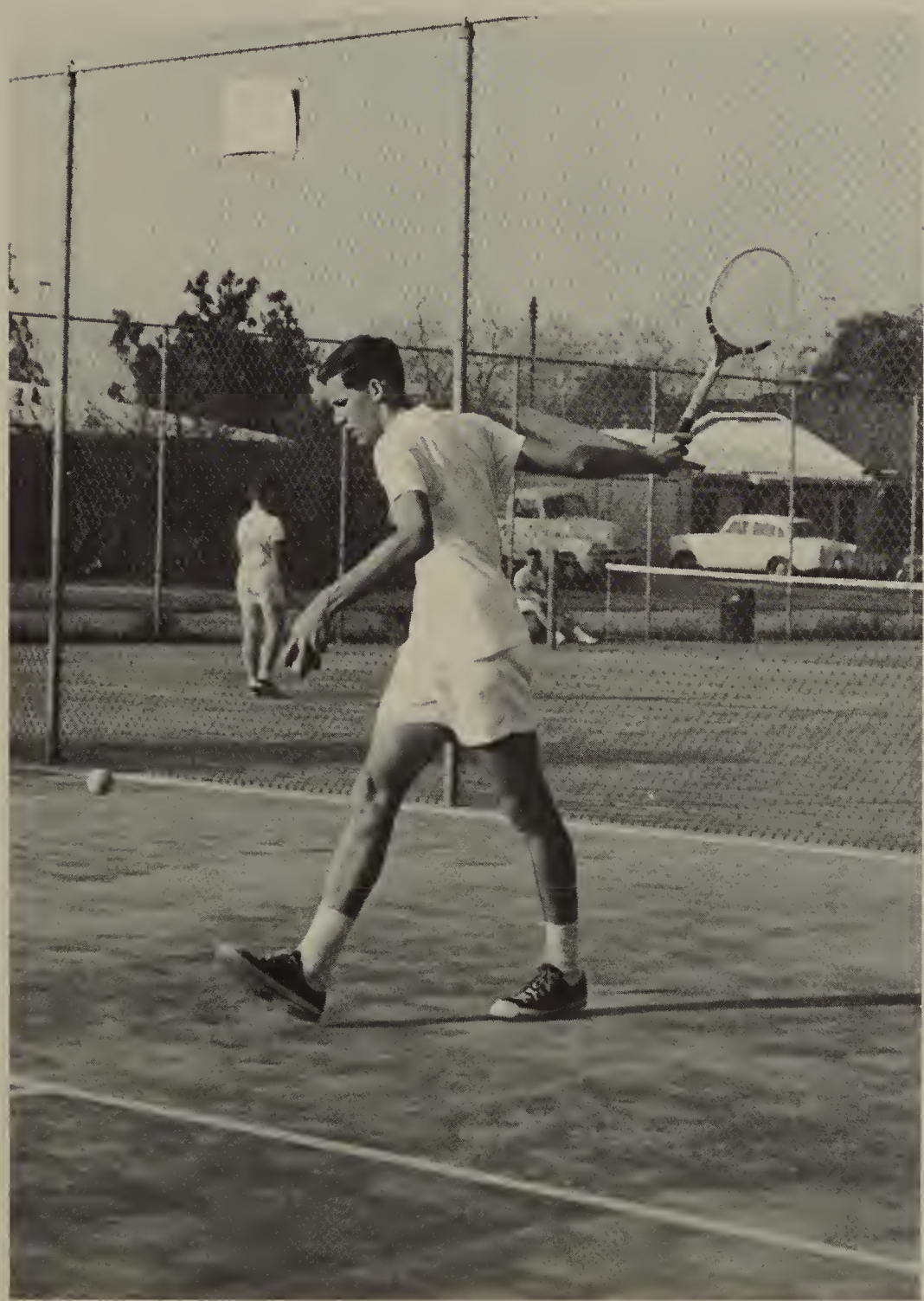

Richardson attempts a low, desperate save.

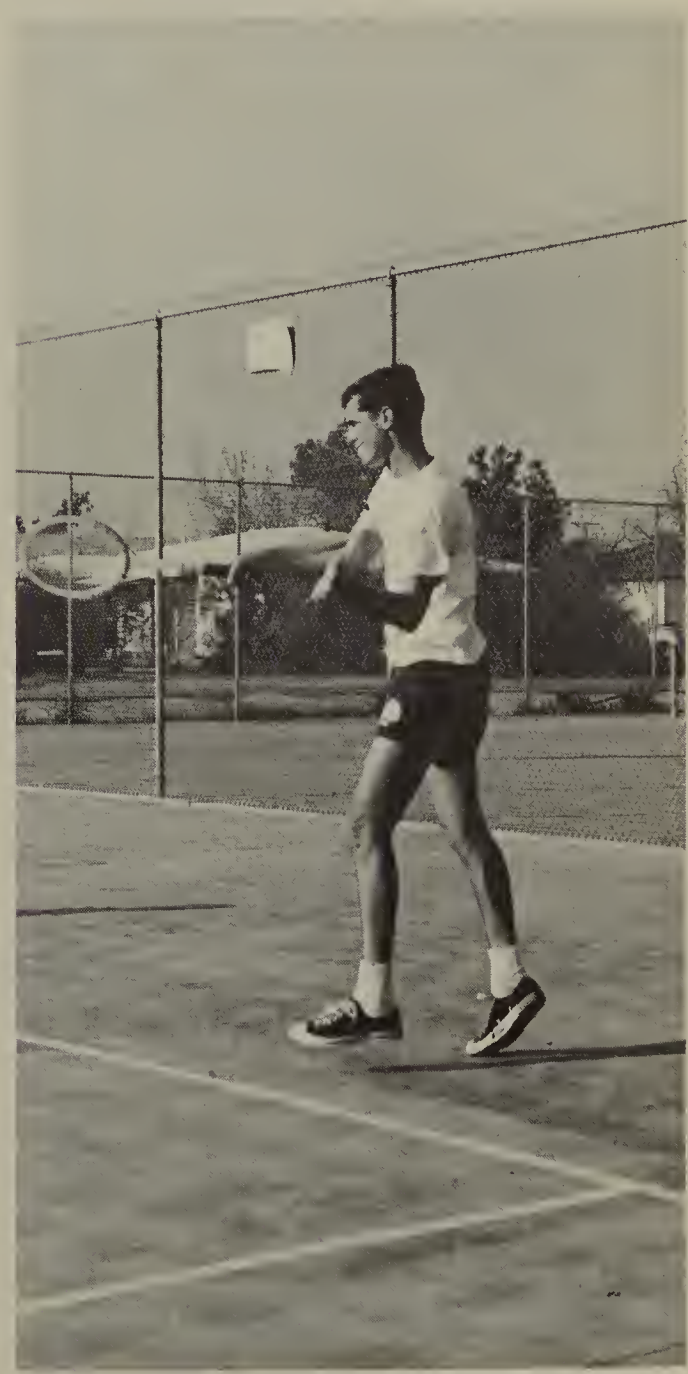

John Blacklidge completes a low-flying smash to his opponent.

Cindy, I'm
Sorry I gave you a hard
time in P.E. you
are really a sweet
girl & I mean it.
Good luck in the future
Ann Manley

Miss M. Ramondetti

Cindy
History was great sitting
behind your. Always
stay as sweet as you
are
Good luck always
Love
Kappi Clasby

GIRLS' SPORTS

P.E. Seminar

bottom row, left to right: Sue Foster, Jill Worlund, Jan Riggs, Jini Hall, top row: Chris Cleary, Phyllis Ahern, Gloria Westrom, Lissa Stack, Twyla Thomas

G.A.A. Cabinet

first row, left to right: K. Oltmanns—Sec., J. Hall—second V.P., J. Riggs—first V.P., J. Meyer—softball manager, S. Oltmanns—volleyball, L Castenada—hockey, M. Stage—Treas., Phyllis Ahern—Pres., G. Hoover—basketball, G. Westrom—girls' athletic manager, M. Miller—modern dance, B. Calhoun—badminton, C. Coles—swimming, S. Smith—tennis

Cindy - Best wishes Buff

P.E. Teachers

bottom row, left to right: Mrs. Dunlap, Miss Brush, Miss Dion, top row: Miss Puff, Miss Kahl, Miss Ramondetti

G.A.A.

Tustin's Girls' Athletic Association is one of the best organized groups on campus. Each night after school is dedicated to each class. Many playdays with other schools were held which gave the girls a chance to meet new people. The Father-daughter banquet was held at the end of the year to honor the girls who have shown outstanding ability in G.A.A.

Freshmen: Front row, left to right; Nancy Lloyd, Kathy Hodges, Jackie Hedblom, Betty Taylor, Lisa Kirkpatrick, Faye Brownfield, Melissa Mehring, Maureen Yound, Midirise Nelson, Liz Kimak, Eva Parrett, Candy Howell, Kathy Eisler, Konnie Tuck, Liz Tate, Kris Kobbins, Karen Gardener, Susan Mills, Debbie Crummet, Gail Grahn, Marsha Britton, Cindy Gaunt, Kathy Knox. Second row, left to right; Debby Pearne, Missy Ritchey, Joan Whisenand, Barbara Schofield, Judy Helsley, Judy Niemeyer, Barbara Noble, Betty Wailes, Ann Rozier, Betsy Harder, Pat Casella, Burlene Rogers, Debbie Casella, Jeanne Snyder, Julie Martel, Cheryl Romanello, Diana Miranda, Nannette Jones, Rhonda Nalisnik, Laee Manion, Linda Gates, Andi Dietrich, Terry Wallace, Cindy Burkhardt, Mary Compo, Laura Dodge, Kathy Gruber.

Sophomores: Front row, left to right; Manyard, Kew, Veeh, Morton, Nauman, Gates, Crawford, Johnson, Jefferson, Atwood, Silva, Robinson, Stephenson, Cohen, Richards, O'Brien, Meurs, Campbell, Detloff, Tucker, Huff, Schuster, Foster, Puckett, Underwood, Church, Hodge, Drewe, Bennett, Doutnit, Baker, Burns, Dube, Allessi, Manion, Glasspeu, Hanlon. Seated, left to right; O'Toole, Lyman, Lowe, Prather, Logan, Davenport, Walker, Lear, Regan, Southern, Rodriguez, Wagner, Huber, Klein, Brown, Dalton, Rosenburg, Kresal, Shraub, Zaleski, Eycleshimer, Piper, Miller, Swingle, Dodge, Baker, Hannaford, Sanders.

Juniors: Front row, left to right; Mary Robinson, Sally Crowell, Bridget Stutt, Laurel McDorman, Sandi Van Roekel, Karen Balzer, Darlene Dietrich, Steph Rozycki, Donna Haward, Randi Tatum, Cindy Stefoff, Marcia Murry, Marvine Haynie. Second row, left to right; Nancy Mifflin, Pat Swain, Chris Beauchamp, Mary Ann Van Pelt, Carol Thompson, Janet Matthews, Susan Wolk, Holli Heslin, Susan Flagler, Karen Stratmeyer, Mary Dimitriadis, Chris Schaeffer. Third row, left to right; Gail Carson, Ellen Fritz, Norma Van Dalsen, Sandi Niemeyer, Vicki Kamm, Terry Daniels, Gail Hoover, Meredith Findlay, Millie Brutman, S. Miller, Steph Rzysa.

Bottom, l-r; Jo Ann Meyer, Lynda Pilant, Heidi Halliday, Nancy Engel, Sue Smith, Sue Olrich, Steffi Sacks, Karen Venaas, Linda Knudson, Sallie Anderson, Chris Lavell, Jill Worlund, Jini Hall, Dianne Davis. Center, l-r: Karen Oltmans, Barby Brazil, Sheila Oltmans, Sue Fritz, Kathy Moore, Mimi Maaske, Sharalee Janiga, Jan Cary, Diana Weitzel, Sue Shanbrom, Karen Melton, Twyla Thomas, Peggy McDonald. Last, l-r: Lydia Castenada, Candy Coles, Carrol Roberts, Marcia Wallis, Gloria Westrom, Lissa Stack, Beverly Jones, Pam Denison, Nancy Moore, Michelle Morgan, Sue Day, Kathy Coats, Melissa Read, Sharon Simmons, Melanie Miller.

BIG T

Big T. officers — l-r; Linda Faye - President, Sue Fritz - V. President, Lydia Castenada - Secretary, Candy Coles - Treasurer.

BIG T — front row, l-r; Sue Olrich, Sandy Thomas, Karen Melton, Sue Fritz, Stephi Sacks, Judy Thompson, Nancy Engel, Diane Davis, Bonnie Gay, Sue Smith, Randi Tatum, Kyndane Briggs, Carol Thompson, Shiela Oltmans, Sue Foster, Karen Oltmans, Sue Flaggler, Carol Roberts, Candy Coles. Second row, l-r; Barbara Brazil, Barbara Ness, Sharlee Haniga, Sally Anderson, Roberta Price, Marsha Wallace, Lynda Faye, Michael Morgan, Sue Day, Linda Veeh, Linda Pilant, Sharon Simmons, Gail Hoover, Beverly Hoover, Phylis Ahern, Lisa Stack, Gloria Westrom.

Basketball

We try harder!

Good, you almost came close to the basket.

Volleyball

The girls exhibit their great skills in volleyball.

Softball

The correct batting position is shown as girls in 6th period P.E. practice.

Warming up on the mound.

Modern Dance

Right: "After all these strenuous exercises we have to do, I can't even get up by myself." Below: Tustin girls acquire a knowledge of beauty and grace with dance.

Archery

When learning the art of Archery, the girls are left to practice the correct stance and rules on their own with supervision of the instructor, who individually assists when necessary.

Golf

The correct club must be chosen when driving for the green in order for the best possible advantage.

The putter comes in handy — only usually on the putting green!

Miss Donna Brush

Heidi smashes one into her opponents' court.

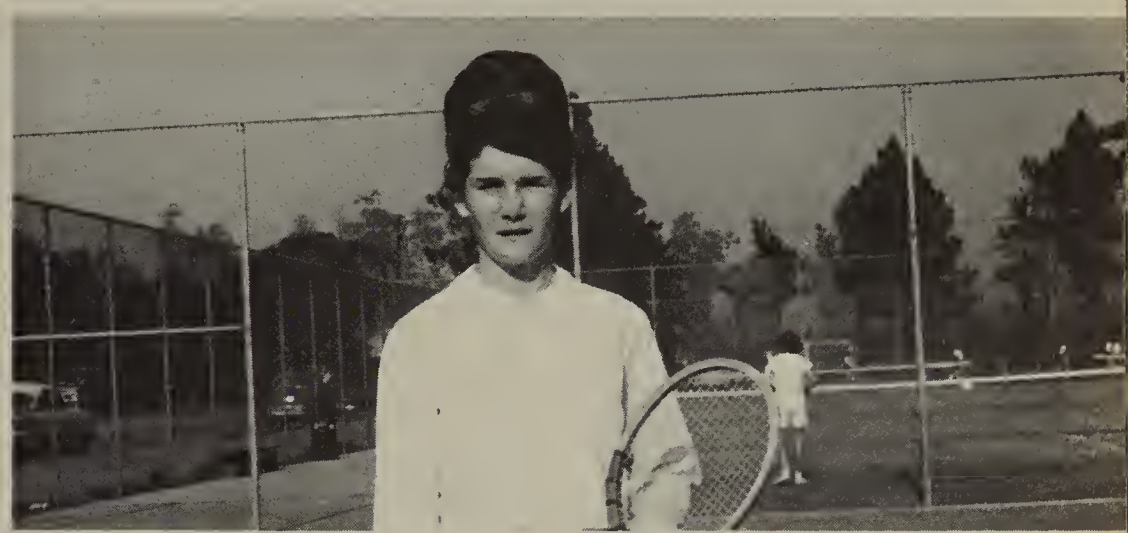

Manager: Sue Smith

Tennis Team

Front row: (l-r) Sue Olrich, Linda Van Stry, Irene Eberle, Kathie Hays, Sandy Winterbourne, Diana Weitzel, Jan Carey, Janet Matthews. Back row: (l-r) Kathy Coats, Heidi Halliday, Susan Goewy, Connie Coffey, Sue Smith, Jean Parker, Peggy McDonald, Sulu Pratt.

The girls' swim team is determined to win the next meet.

Precision Performance

Swim Team

Miss Ramondetti talks to her girls.

Swim Team, top row, l-r: Maile Foster, Terri McComb, Lynn Hedstrom, Maruine Haynie, Karen Boeck. Second row, l-r: Marcia Murry, Miriam Pucket, Helen Pucket, Sandi Tiemeyer, Bonnie Gay, Kathy Logan, Sharon Hanlon, Randi Tatum, Jill Burns, Barby Wailes, Taffy Brackman, Barbara MacGregor, Julie Martel. Third row, l-r: Amy Emberle, Barbara Noble, Betty Wailes, Charlotte Trangmar, Elise Lspinoza, Linda Gray, Colleen Arnold, Kris Kruppe, Marcia Cooley, Candy Howell.

Tustin Mascots

and

Pep Club

The Pep Club made many contributions to the fun and excitement of the football and basketball seasons. The members painted signs, cheered the teams on, and urged school spirit in general throughout the school year. Lissa Stack, pep commissioner, led the club to a fine membership and lots of fun and spirit. Miss Rosanne Puff was the sponsor of the Pep Club.

Tustin's mascot, Linda Tatum (left), and last year's mascot, Sonnie Gay, (right) contributed to much of the spirit at the football games. Both girls helped welcome visiting schools' cheer and song leaders and entertained at half-time.

Cindy "Stupid"
No, really you a
real sweet girl -
And good-luck with
Don
Lucy

Linda -
Best of luck
always and
as sweet and
as bitchen
as you
are!
Love
Linda

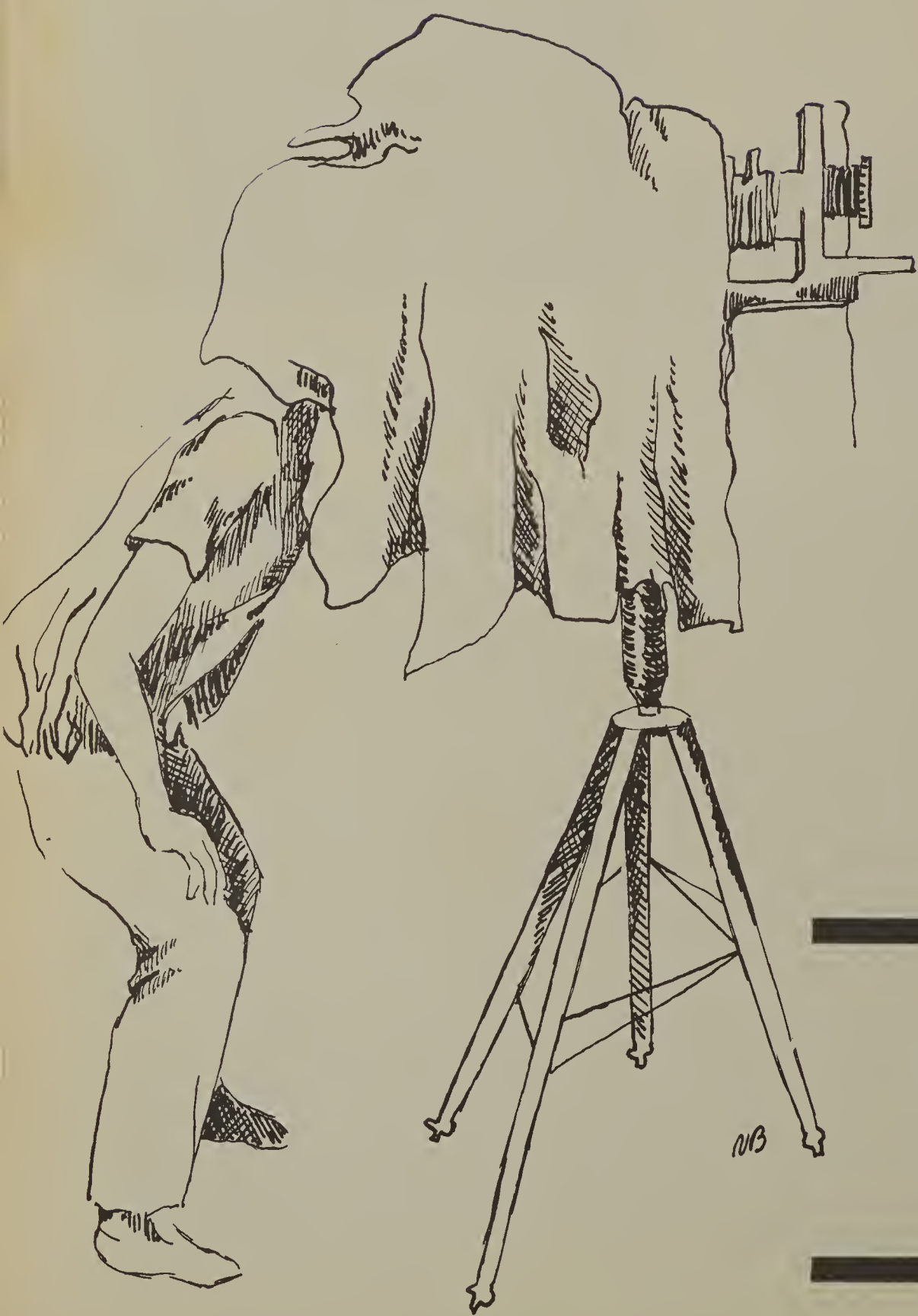

Student Body

R. WILSON

Freshmen Begin Self Portrait

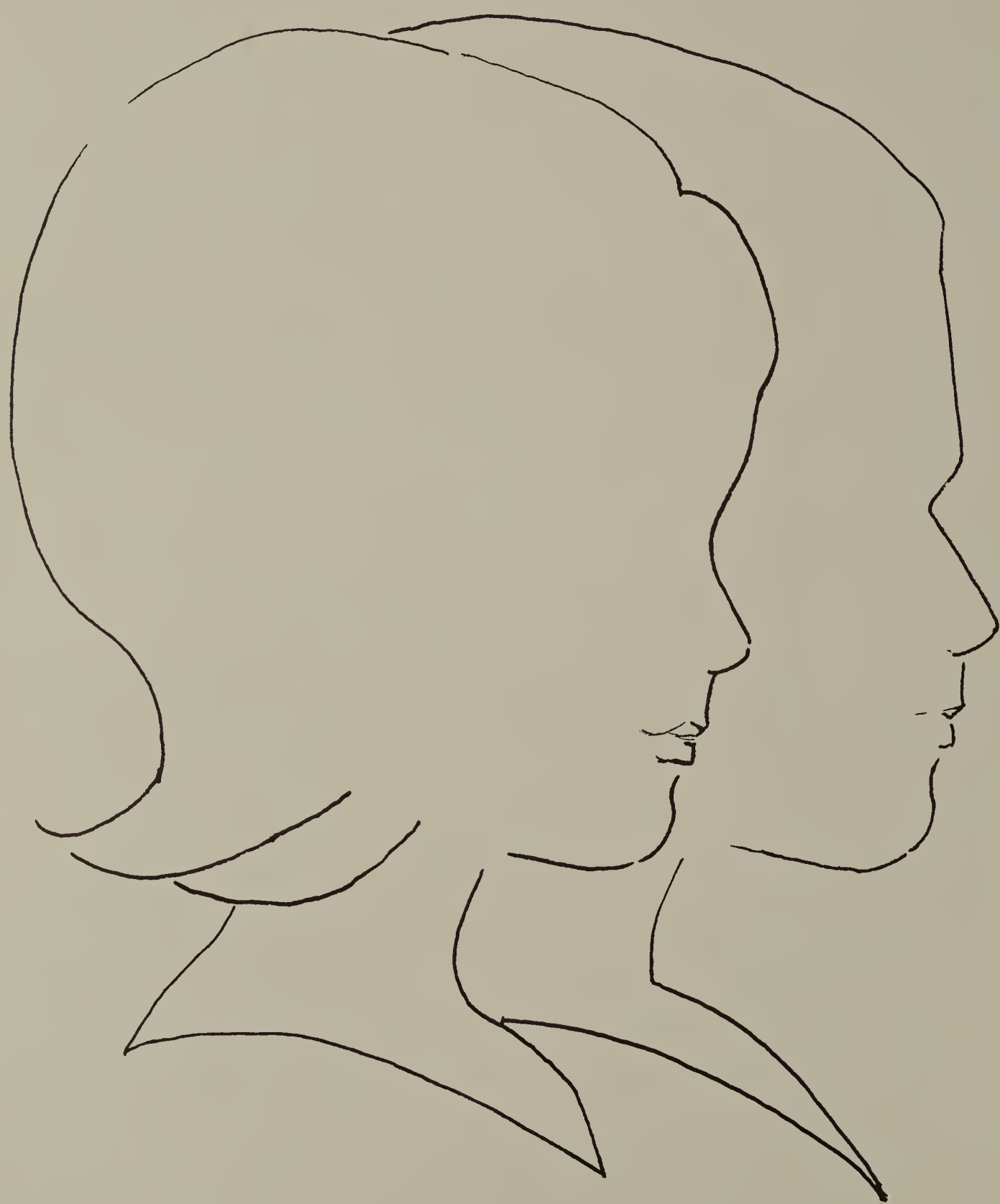

Freshman Class Officers (l-r) Row 1 — 1st Semester: Mike McMahon, President; Mike Hedin, Vice-President; Joan Whisenand, Secretary; Barbara Ewers, Treasurer. Row 2 — 2nd Semester: Liz Klimak, President; Tony Love, Vice-President; Diane Miranda, Secretary; Faye Brownfield, Treasurer.

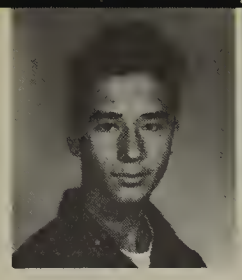
Joe Abell

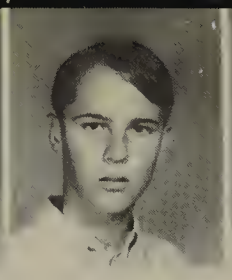
Mike Ackley

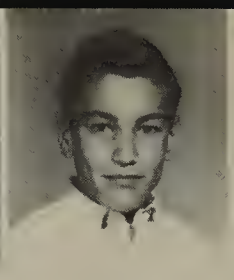
Phil Adams

Sherrie Addison

Bob Adler

Mary Adsitt

Steve Aclaron

Kathy Albin

Martha Anderson

Sandy Anderson

Colleen Arnold

Del Arnold

Sandy Avey

Joe Avila

Kathie Bachelor

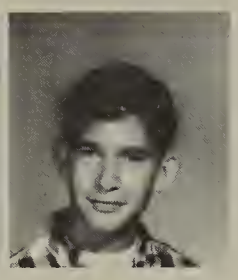
Dennis Baer

Bob Baker

Nelson Baker

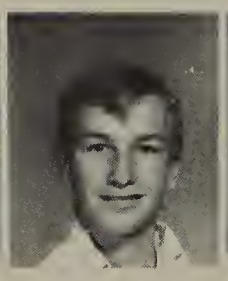
Will Baker

Margaret Balzer

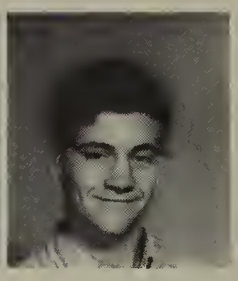
Bob Barnhard

Pat Bartley

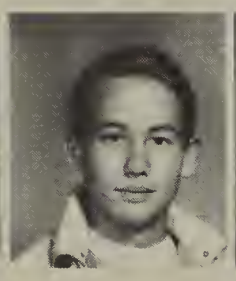
John Bates

Cindy Bean

Mike Belair

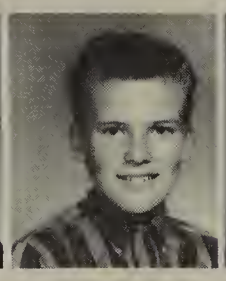
Paul Beltis

Diane Bennett

David Beutler

Barbara Belvan

Chuck Biere

Debby Birk

Rick Blair

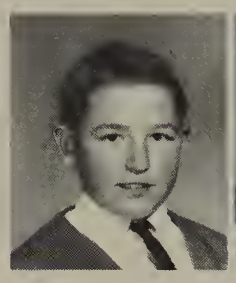
Steve Blanton

Caryn Boeck

Walter Boget

Bill Bosma

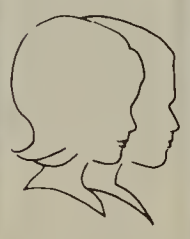
Christine Bowker

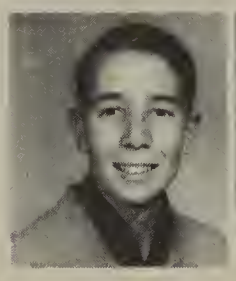
Tony Boyd

Patti Boyle

Terry Boyles

Tom Bray

Debby Brendmoen

Terry Briggs

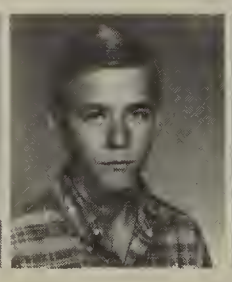
Dan Britt

Marsha Britton

Chris Brownfield

Faye Brownfield

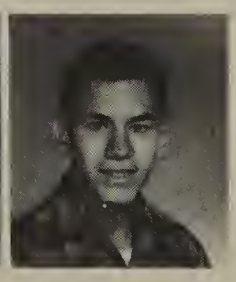
Dave Brugel

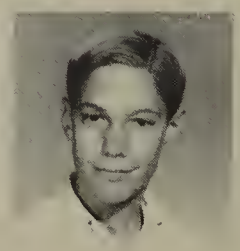
Danny Bryant

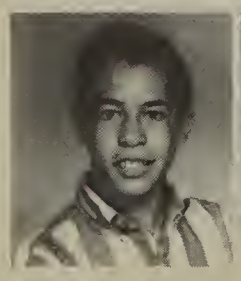
Mark Bryant

Bob Budizen

Cindy Burkhardt

Linda Buschmann

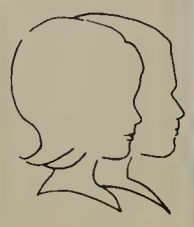
Bob Cabler

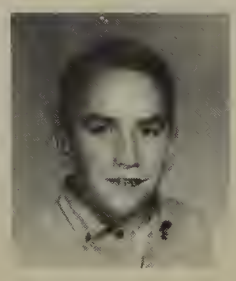
David Cain

Ann Calabrese

Mike Calfiar

Richard Campbell

Dick Caroll

Debby Casella

Pat Casella

Danny Chandler

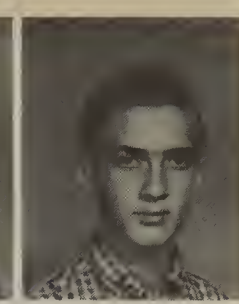
Philip Changala

Chris Chapin

Randy Chapman

Robert Cheever

Stephane Chiacos

Mar Christensen

Nancy Christensen

Barbie Clark

Susan Clark

Grace Clavell

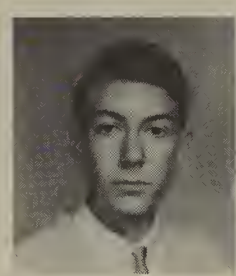
Greg Claypoole

Maile Clyde

Geraldine Coleman

Brent Collins

Mary Compo

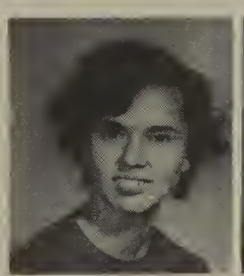
Sharon Cook

Marcia Cooley

Beth Copeland

Esther Corrigan

Robert Cote

Robert Courtney

Janet Cowling

Steve Crawford

Virgil Crawford

Doug Creighton

Sue Crowell

Debby Crummet

Bill Culp

Roger Cummings

Sandra Currie

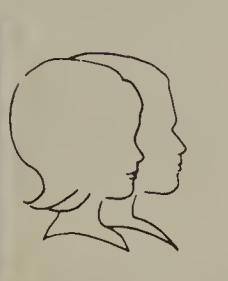
Jeff Cutts

Luana Dade

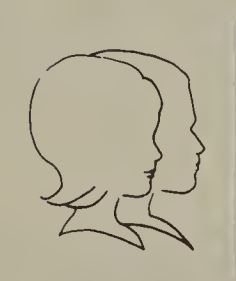
Dean Dalbey

Betty Davis

Dianne Davis

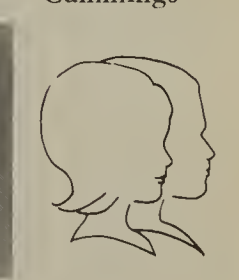
Scott Davis

John Debord

Nancy Decker

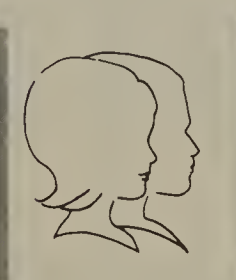
Robert Denicola

Steven Denny

Kathy Derham

Jon Dice

Andrea Dietrich

Lora Dodge

Cathy Dorsett

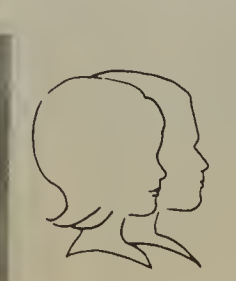
Gary Dorsett

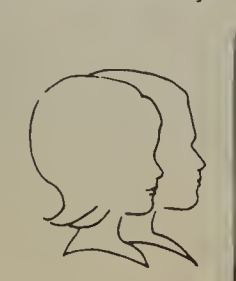
Pamela Downs

Edmund Ducharme

Bruce Duff

Carol Dulak

Judith Dunlap

Danny Dunn

Carol Dupree

Edward Eagle

Steve Easterling

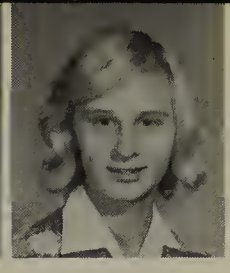
Donna Eastman

Gary Ebrecht

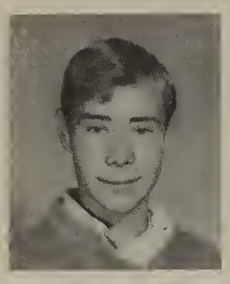
Ed Eisen

Kathy Eisler

Sandy Elliott

Linda Engle

Elsie Espinoza

Joline Evanson

Barbara Ewers

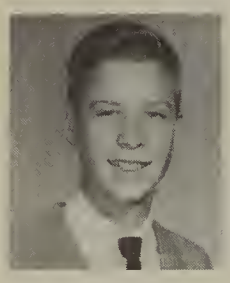
Stanford Fahring

Susan Fanning

Jean Faudree

N. Felgenhauer

Carol Fiduccia

Ralph Filippo

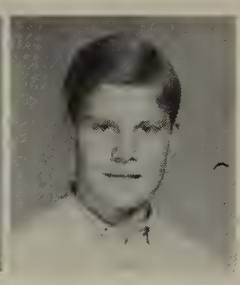
Steve Fish

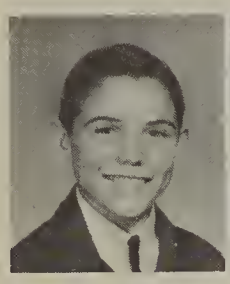
Mike Fisk

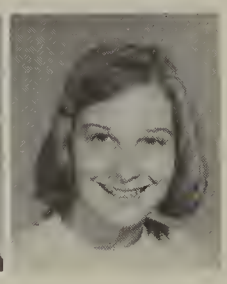
Betsy Ford

Phil Forney

Debbie Francis

Bonnie Francisco

Faith Fry

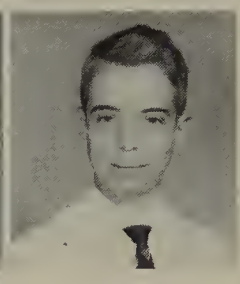
Greg Gaertner

Linda Gallo

Kathy Galloway

Karen Gardner

Alesia Garland

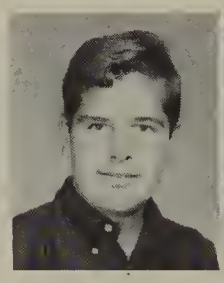
Bill Garrett

Linda Gates

Gindy Gaunt

Gail Glidden

Gail Grahn

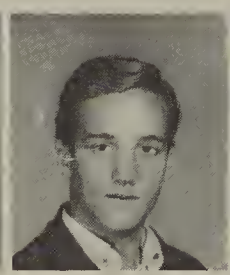
Chris Goosen

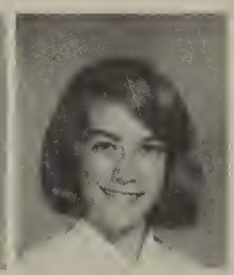
Rodney Graves

Carol Graves

Carol Gray

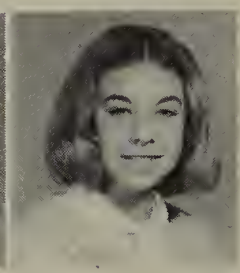
Linda Gray

Kathy Greco

Connie Green

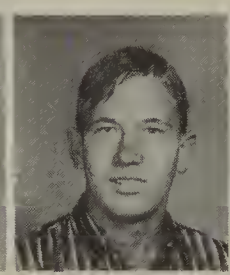
Billy Greenlee

G. Greenwood

Nancy Gregory

Pat Grigg

Kathy Gruber

Richard Guenett

Calvin Guerrier

Bruce Guterman

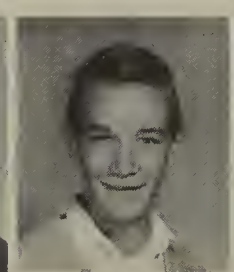
Mike Guthrie

Terry Gwinner

Lyne Haberfield

Gayla Haley

Rick Haley

Robert Haley

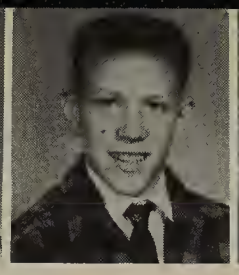
Dave Hall

Betsy Harder

Bronwyn Harris

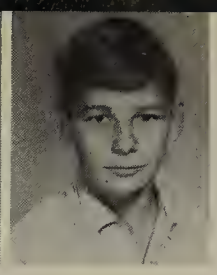
Jim Harris

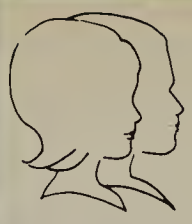
Mike Hart

Debbie Harwood

Kathleen Hayes

Jacque Hedblom

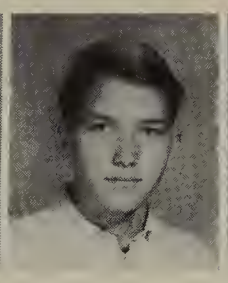
Mike Hedin

Dan Hegwood

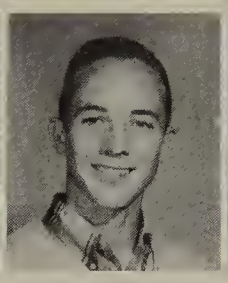
Jim Helm

Judy Helsley

Pat Henderson

Kathy Hennen

John Heppert

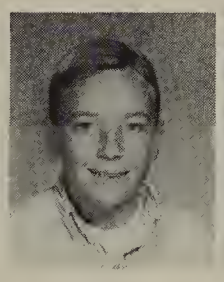
Robert Hill

William Hill

Katie Hines

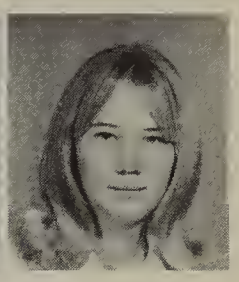
Chris Hodde

Clyde Hodges

Lynette Hofner

Forrest Holder

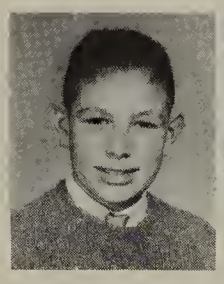
Randy Honnet

Carolyn Hoover

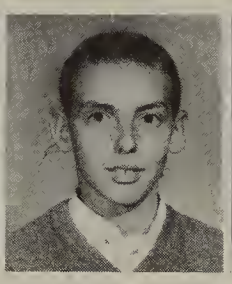
John Hoover

Janis Horn

Bruce Horner

Marvin Howard

Steph Howard

Candy Howell

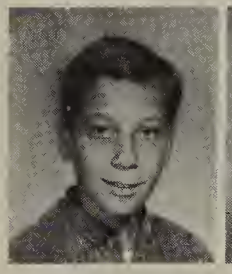
Henk Huetinck

Vicki Hudson

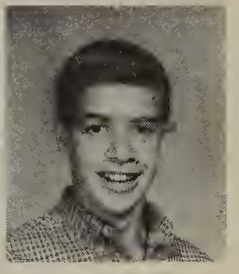
Carter Hull

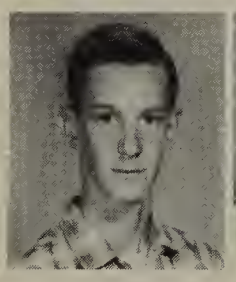
David Hyatt

Melissa Jackson

Leslie Jacobsen

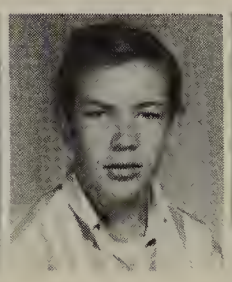
James Arn

Mary Jefferson

Carolyn Jeffery

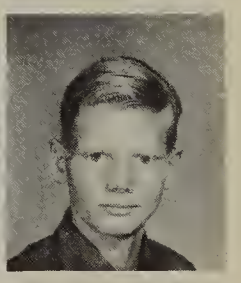
Danny Jewell

Peter Jimenez

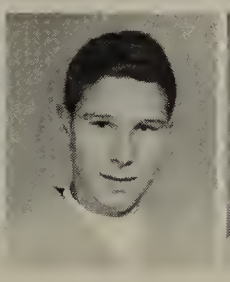
Dick Johnson

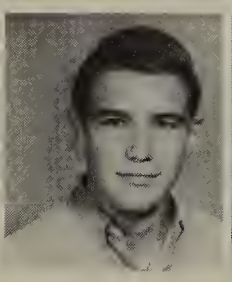
Bill Johnson

Nannette Jones

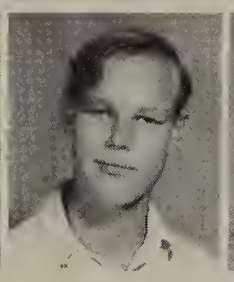
Mike Jordan

Marsha Jump

Suzanne Kandel

Darryl Keane

Pat Kennedy

Frank Kenton

Mary Kimak

Jennifer King

Lynn Kirchner

Charles Kirkpatrick

Lisa Kirkpatrick

Kathy Knox

Mark Knox

Christi Kobbins

Judy Kolton

Cheryl Krause

Charles Kridner

Kris Kruppe

Kathy Kubik

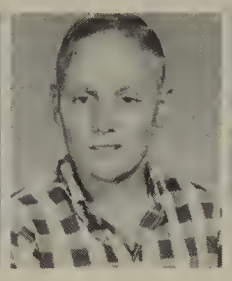
Dennis Ladner

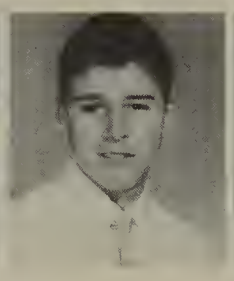
Steve Lange

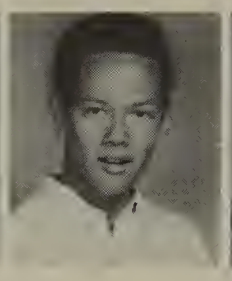
Jim Langrill

Dick Lanier

Charles Lansdell

Mike Larntz

Marc Larocque

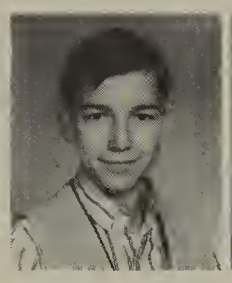
Jon Larsen

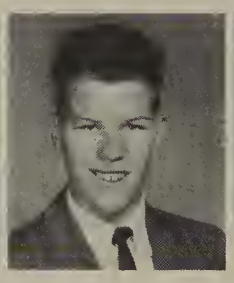
Leslie Larson

Lucky Larson

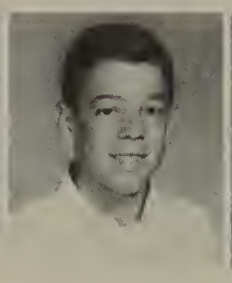
R. Lawerence

Linda Leahy

Mary Legg

Shellie Leist

Joyce Leonard

Mike Lewis

Nancy Lloyd

Lenden Lockwood

Tony Love

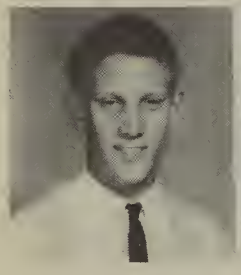
Steve Lovelace

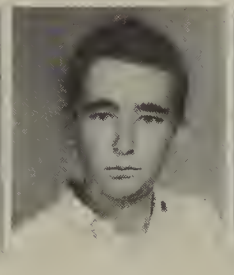
David Lowe

Jim Lucero

Linda Luchay

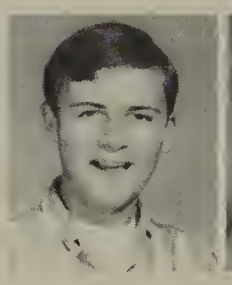
Greg Ludwig

Pat Lupton

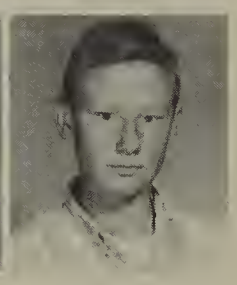
Mark Luther

Linda Lydic

Adella Lynch

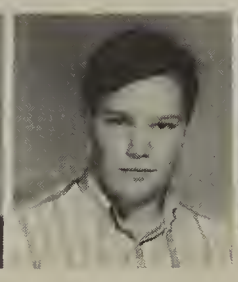
Jim Maaske

Sharon Malkowski

Laellyn Manion

Larry Martin

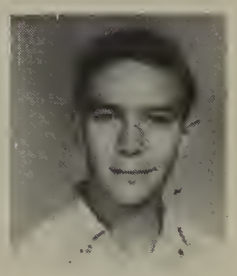
Lee Martin

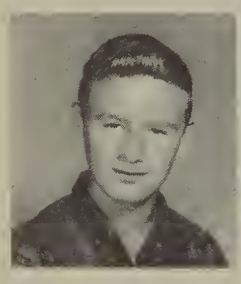
Wendell Mather

Donna Mathis

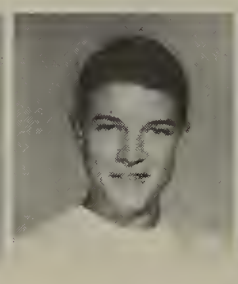
Jim Matoian

Tina Matthews

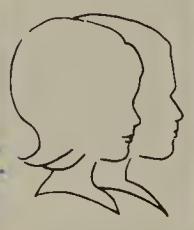
Marie McCallister

Mary Martel

Jackie Mau

M. McCallister

Pat McCarthy

John McComb

Mary McCoy

David McCrosson

Kent McInnis

Renata McKay

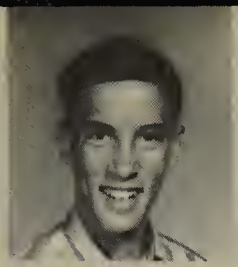
Bruce McKee

Charles McKee

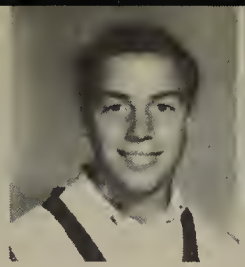
Mike McMahon

Carol Meakin

Melissa Mehring

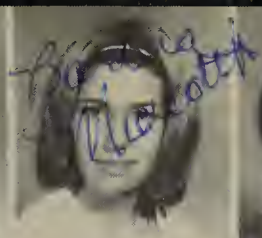
Barbara Meredith

Linda Michalske

Debby Miller

Steve A. Miller

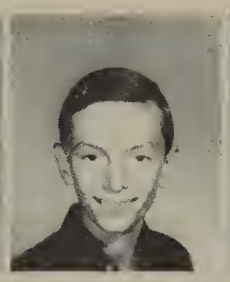
Steve W. Miller

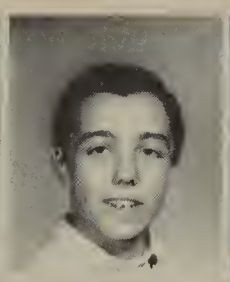
Tod Miller

Susan Mills

Michele Minear

Diana Miranda

Nadine Mitchell

Gary Moore

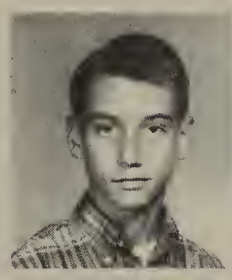
Rick Morehouse

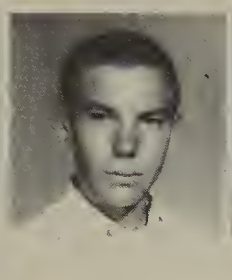
Doug Morgan

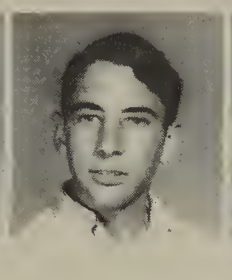
Steve Mull

Christine Musello

Sylvia Mutt

Dan Myers

Rhonda Nalisnik

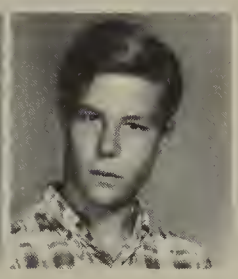
Paul Napier

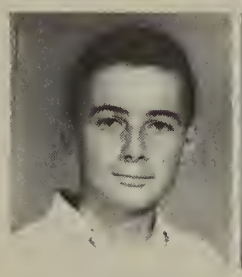
Lucien Nardulli

Greg Nelson

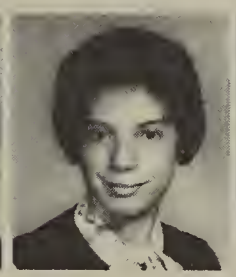
Midirise Nelson

Sharon Nelson

Jim Nemback

Judy Niemeyer

Barbara Noble

Candi Nolan

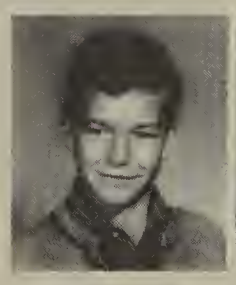
Joel Nolen

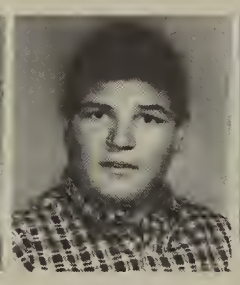
John Noutary

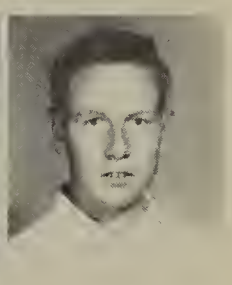
Merle Odegaard

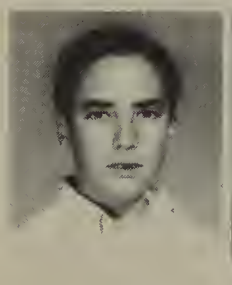
Don Olsen

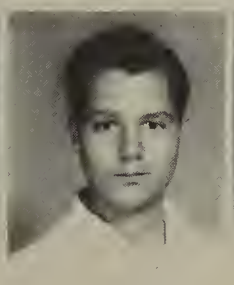
Scott Parker

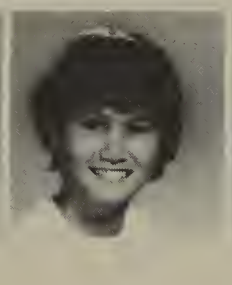
Eva Parrezz

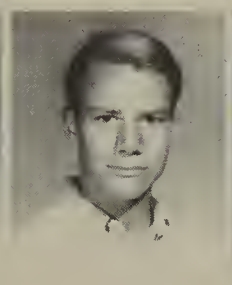
Tim Patterson

Debby Pearne

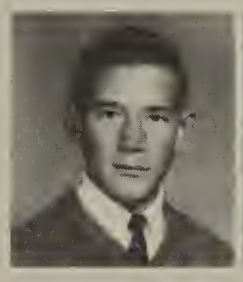
Doug Peart

Joe Peavy

Greg Pennington

Mike Pennington

Mary Perez

Neil Peterson

L. Pfannenstiel

Annette Pilant

Mike Poh

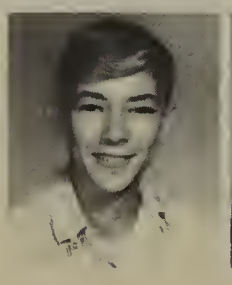
Eugene Pointer

Marilyn Potter

Charlie Prawdsik

Linda Price

Craig Pyle

Randy Queen

Sherry Ralston

Bob Ranier

Dave Raybourn

Iris Reed

Brad Reid

Ted Reiten

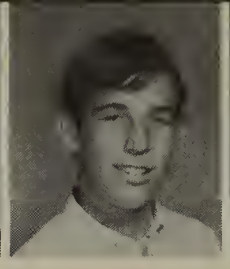
Ross Rice

Steve Rice

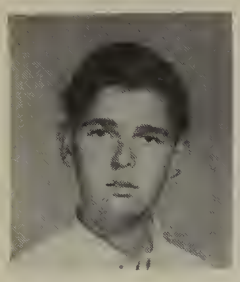
Rob. Richardson

Jane Ridge

Susan Rilinger

Jim Rime

Leslie Ritchey

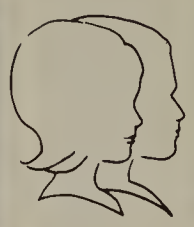
Gilbert Rivas

James Rivera

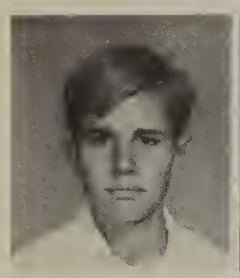
Dan Robinson

Burlene Rogers

Chery Romanello

Carol Ronguillo

Kathy Rood

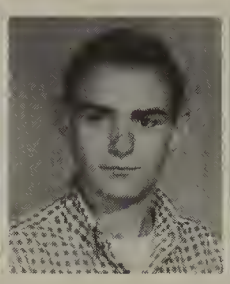
Calvin Rouw

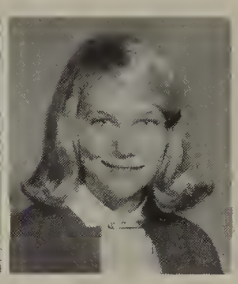
Ann Rozier

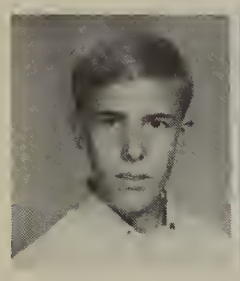
Charles Rozycki

Barbie Rucker

Melody Ruden

Joe Ruiz

Gary Rupar

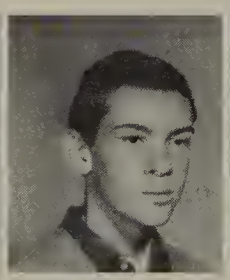
Mike Ryan

Mark Salvaggio

C. Sammetinger

Francis Sanchez

Joseph. Sanchez

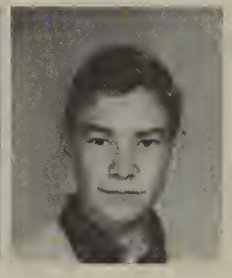
Phil Sanders

Cheryl Saunders

Martha Serafin

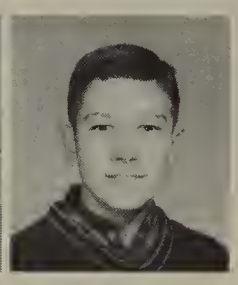
Frank Schmitzer

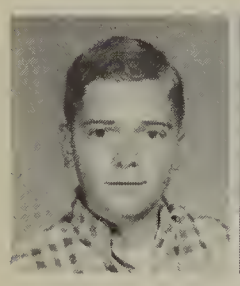
Dave Schoeffler

Barb. Schofield

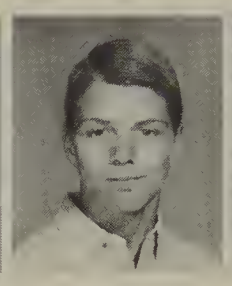
G. Schoonover

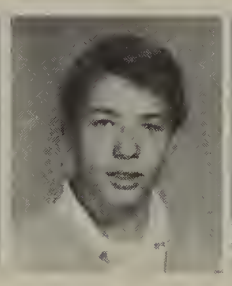
Dennis Scott

Susan Scott

Martha Serafin

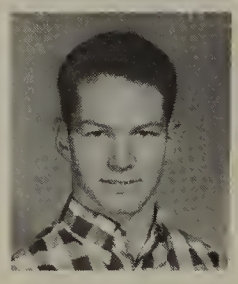
David Shaner

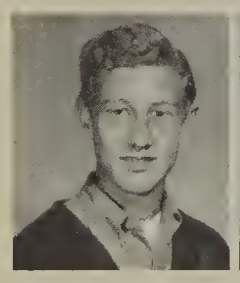
Mike Sharman

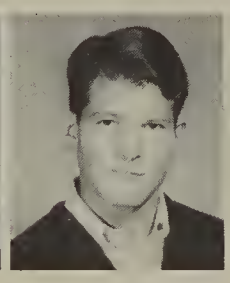
Eric Shield

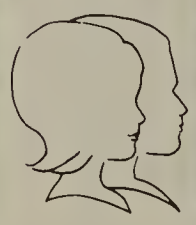
Cheryl Smith

Frances Smith

Chuck Smith

Pat Smith

Sherill Smith

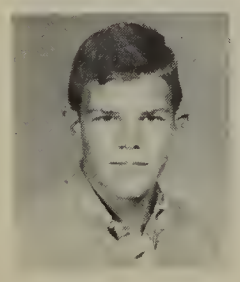
Steve L. Smith

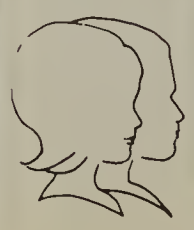
Steve Q. Smith

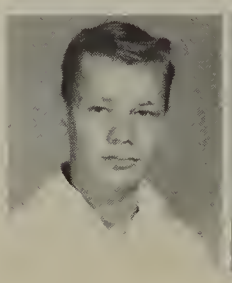
Russ Smothers

John Snider

Jeanne Snyder

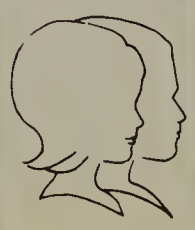
Vickie Sommers

Bob Southwood

Bill Spindle

Neil Sphon

Terri Stafferi

Marsha Stefoff

Dale Stephens

Debby Steppe

Keith Steppe

Alex Stewart

Kay Stewart

Lisa Sturgell

Leslie Stut

Laura Suddreth

Pam Sutton

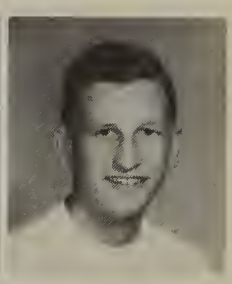
Fred Swirck

Greg Swenson

Steve Tabor

Norma Taft

Elizabeth Tate

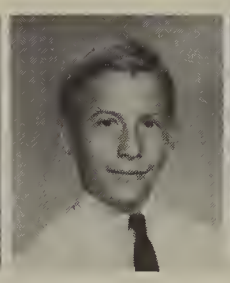
Dan Tatum

Bettye Taylor

Patti Taylor

Mark Temple

Linda Thomas

Dan. Thompson

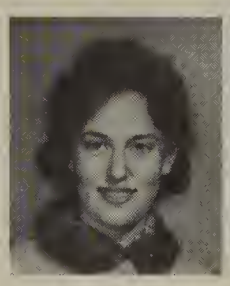
Nell. Thompson

Cathy Thompson

Kathy Tiernan

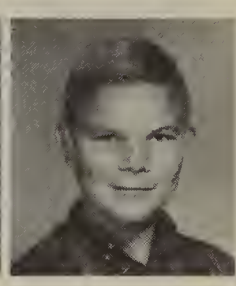
Harry Tootle

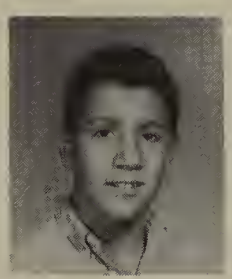
Robert Toro

Richard Toro

Alan Towers

Janet Townsend

Konnie Tuck

Tim Tunila

Lynnda Unruh

Wayne Upton

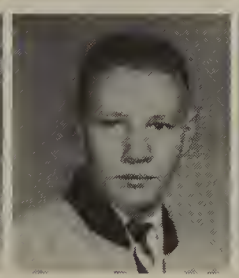
Bob Urell

Tim Vrobel

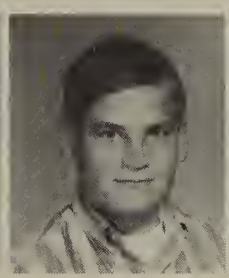
Gary VanRoekel

Varela Gilbert

Xavier Varela

Jeff Virden

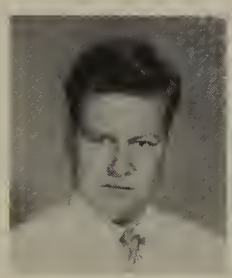
Roger Von Berg

James Vosseler

Beverly Ventar

Robert Wade

Betty Wailes

Terry Wallace

Rick Walters

Charles Ward

Chet Ward

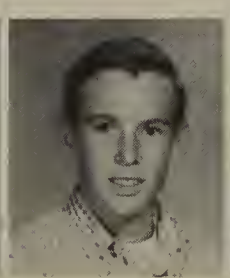
Jeff Ward

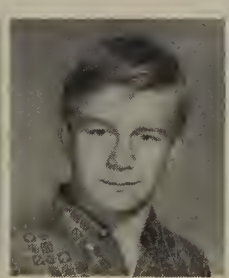
Steve Ward

Jim Waters

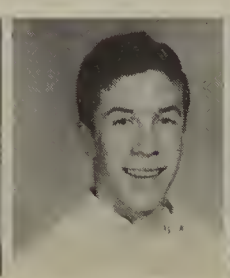
Craig Weed

Mike Wehmer

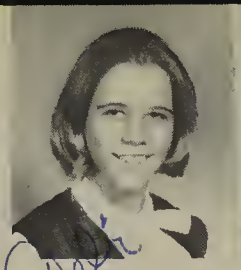
Debby Wheeler

Joan Whisenand

Paul White

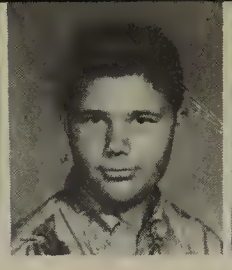
Rocky White

S. Wiedenkeller

Danny Williams

Ed Williams

Melodi Williams

Becky Wiltshire

Mike Winter

Ruth Wolk

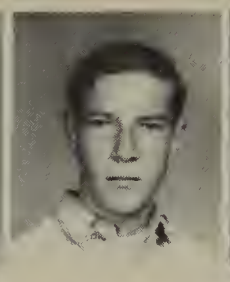
Fred Wood

Kay Wright

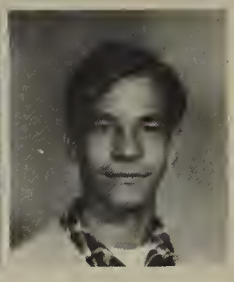
Tom Wright

Maureen Young

Randy Young

Vicki Ziegler

Phyllis Brown

Rick Cummings

Philip Morgan

Cynthia Yates

Susan O'Brien

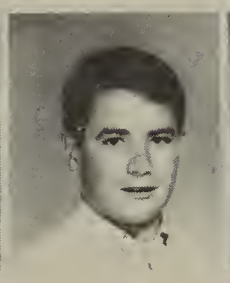
Jon O'Brien

Bob Ordicola

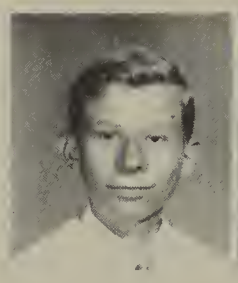
Don Stewart

L. Wylie

Note to students:

"Because of the sorting and identification of pictures and services requested by your school, all students have been assigned consecutive numbers in the sequence they were photographed . . .

WHILE PACKAGING . . . WE DISCOVERED A DISCREPANCY BETWEEN THE NUMBERS ASSIGNED AND THE ACTUAL COUNT, MAKING POSITIVE IDENTIFICATION DOUBTFUL.

For this we sincerely apologize . . .

School Pictures, Inc"

Cindy

I'd sure hope we don't mess it up in that play tomorrow. We probably will. Good luck next year.

Cindy,
It was fun riding the bus with you, Donette and the "Beatles". good luck in the coming years.

Love ya!
Sue Sutton

Cindy,

Good Luck
& Best Wishes
for the future,

Marie
Foster

Sophomores Add Animation and Color

Sophomore Class Officers (l-r) 1st Semester: Pat Sullivan, President; Cathy Baker, Vice-President; Beverly Lowe, Secretary. 2nd Semester: Holly Sanders, Treasurer; Maggie Richards, Vice-President; David Anderson, President.

Arthur Adams

Andrew Aguilar

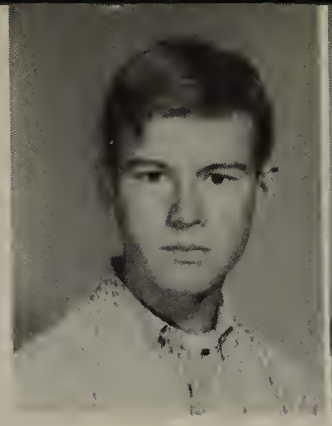
Jimmie Albanese

Rodney Alderson

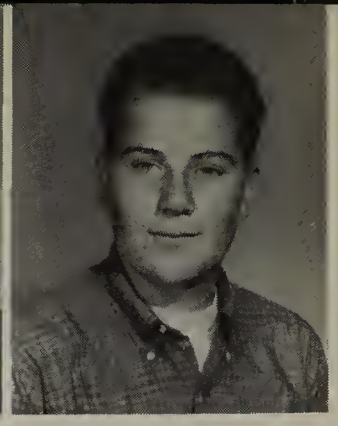
David Allen

Sylvia Allessi

Alfonso Alverez

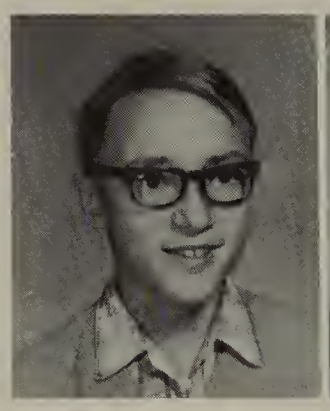
David Anderson

Martha Anderson

Patricia Anderson

Stephen Anderson

Steven Ankrum

Trudee Anton

Steve Applegate

Sherry Armstrong

Harreit Arnaud

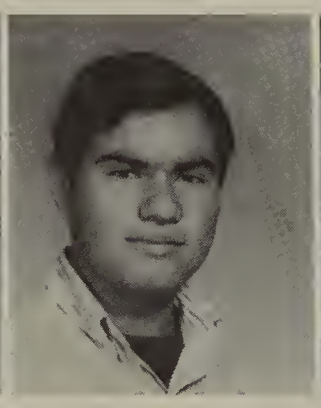
Kenneth Asue

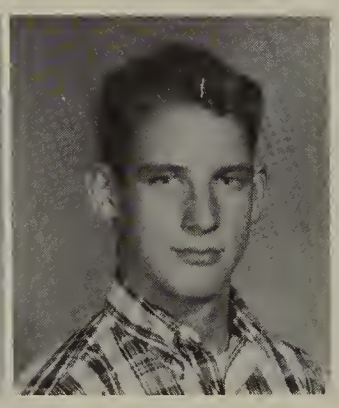
Steven Atkinson

Cathy Baker

Sharon Baker

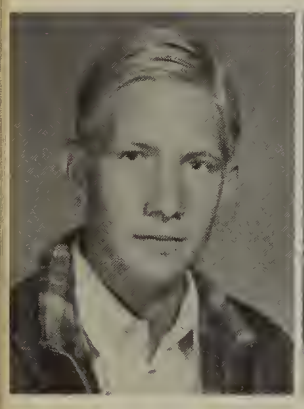
David Bales

Diana Balogh

Wayne Barber

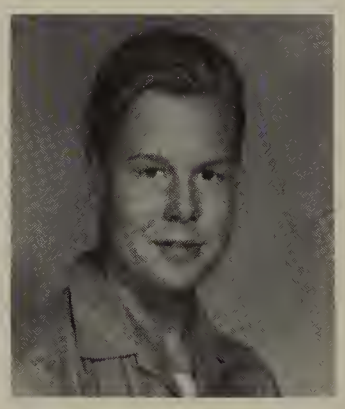
Kenneth Barlow

Kathy Barrett

Gary Bates

Bette Beauchamp

Jane Beavis

Phillip Beeson

Kenneth Belveal

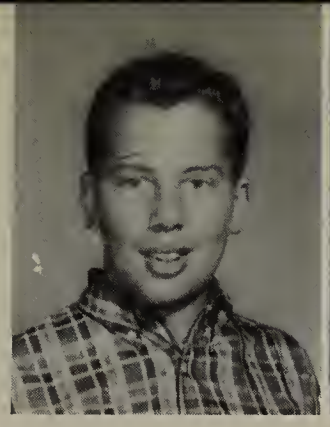
Philo Bemis

Marsha Bennett

Stephen Benson

Darlene Best

Dedre Bickler

Diana Black

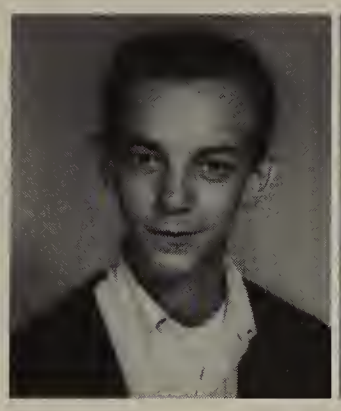
Robert Black

Don Bode

Vicki Boehmer

Thomas Bohnett

Rita Bozarth

Lawrence Brandon

Carol Brantley

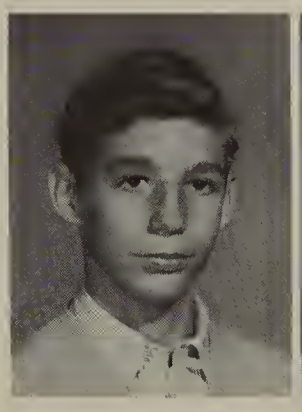
Pat Bray

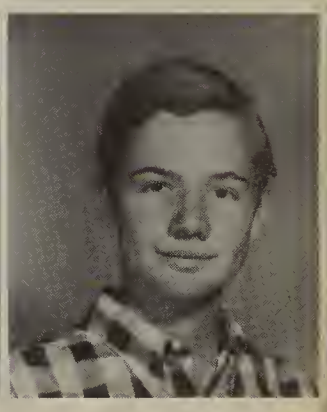
Steven Bridge

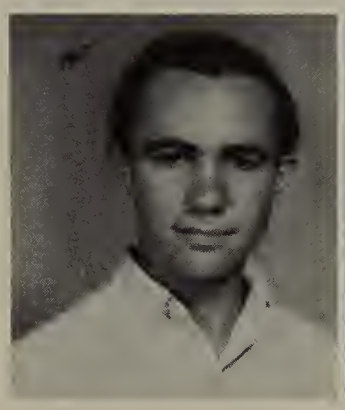
Chris Bright

Bill Brokenbourgh

Diana Brown

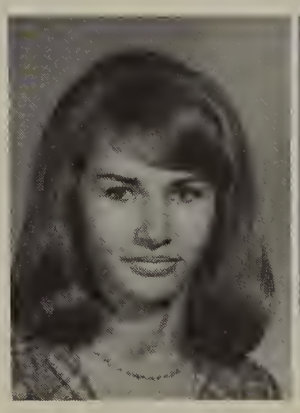
Kathy Brown

Kevin Brown

Marsha Brown

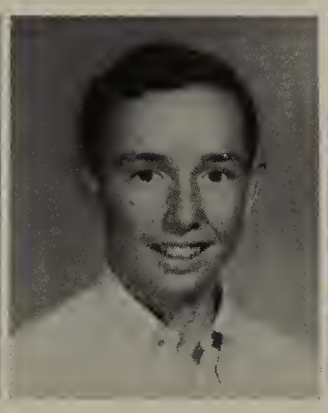
Randall Brown

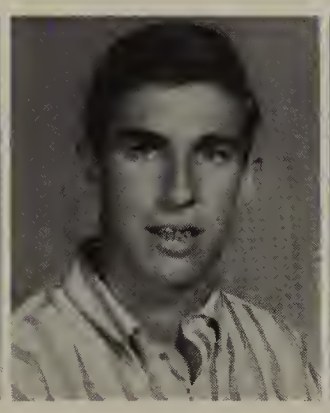
Randy Brown

Robin Brown

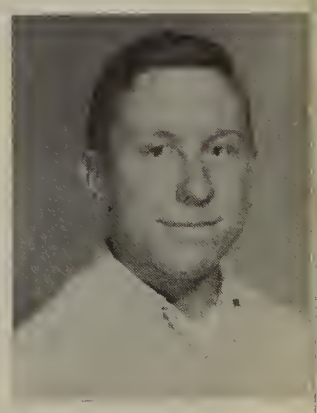
Richard Browne

Bob Bruss

Nancy Buchan

Richard Burke

Jill Burns

William Busch

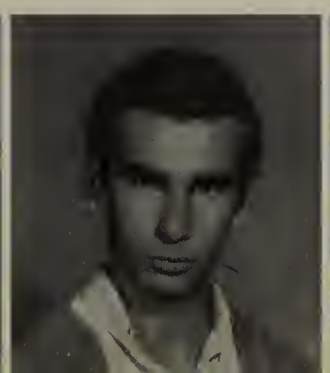

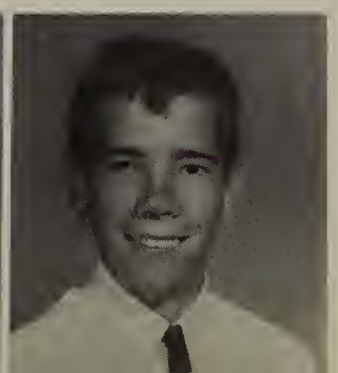

Linda Bustin

Rick Butterfield

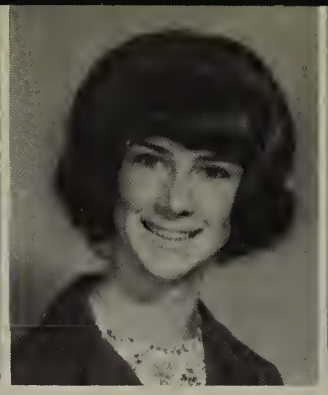

Nancy Campbell

Richard Canale

Ronnie Capp

Karol Carnahan

William Cassella

Jane Cashman

Norma Castelan

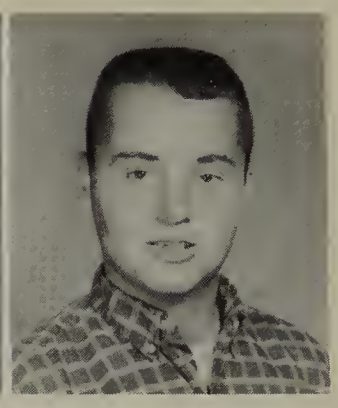

Earnest Carpenter

Nolan Cave

Todd Cavette

John Cawrse

Alana Chandler

Rex Chandler

Gloria Church

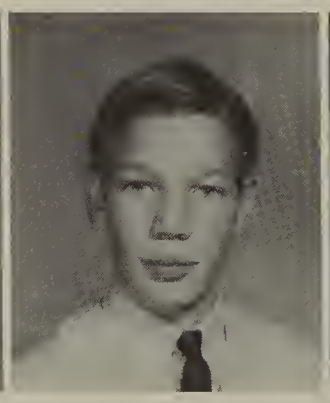

William Churchill

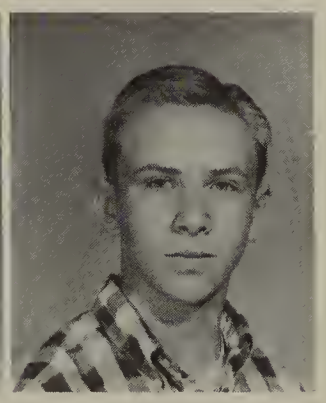

Kenneth Clark

Edward Clime

Claire Clark

Linda Coate

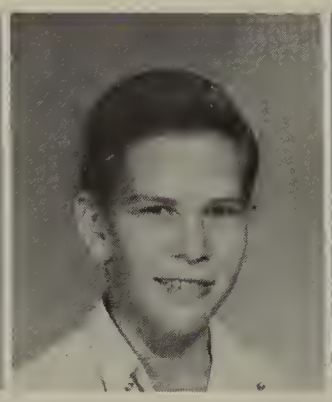

Larry Cochran

Janet Cohen

Randall Cole

Evelyn Conery

Emma Cook

Barbara Corrigan

Gregory Cowan

William Cox

Susan Crawford

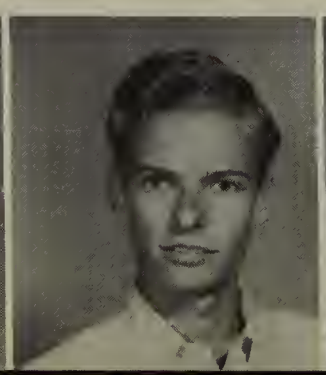

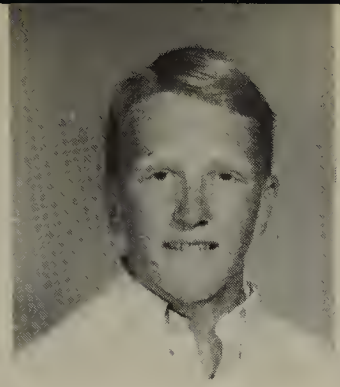

Doug Crippen

William Durham

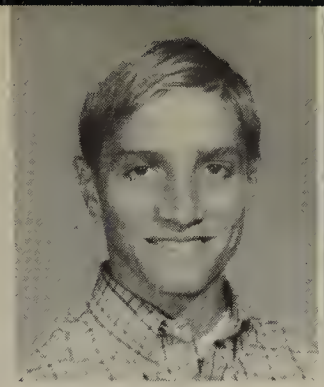

Charles Currier

Janet Dalton

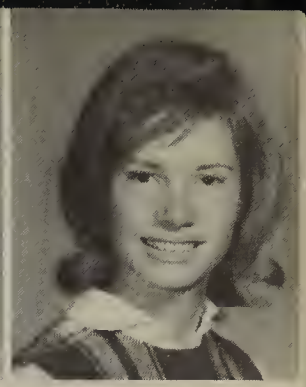

Leslie Davenport

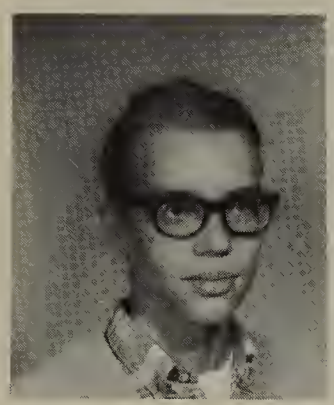

Robert Davidson

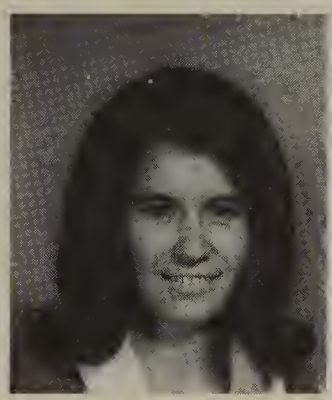

Beverly Davis

Jane Decker

Laura Detloff

Susan Deroque

Stephanie Dirks

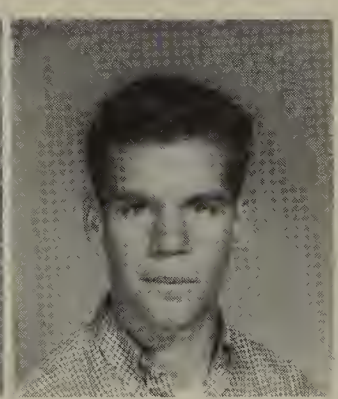

Doug Doane

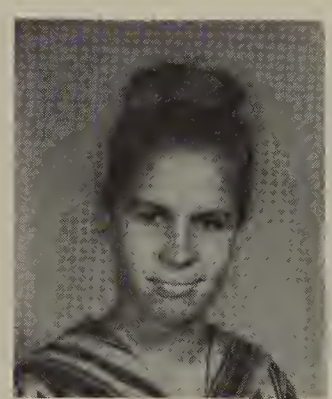

Shuana Donahue

Charles Donaldson

Sherry Dossett

Lynda Douthit

Susan Downs

Janet Drewe

Suzanne Dube

Karen Duff

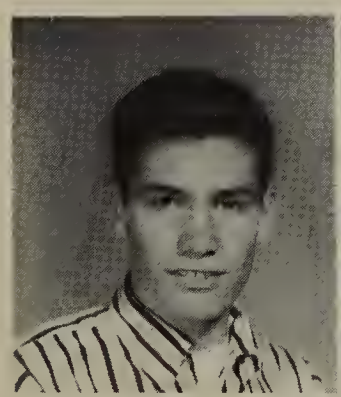

Craig Dunn

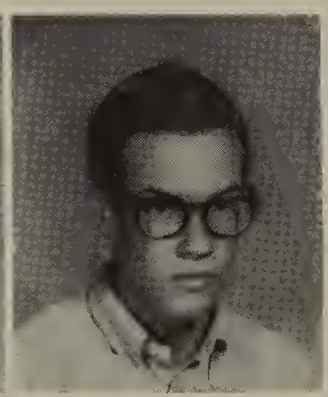

Kurt Dykema

Mary Dysart

Amy Eberle

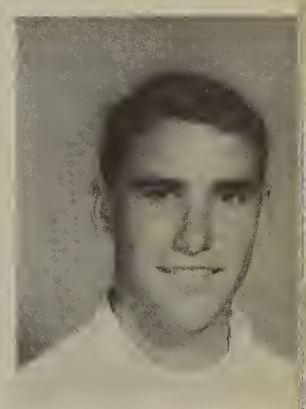

Charles Eddleman

Robert Edstedt

Grant Eggersten

William Elliot

James Endres

Terry Erickson

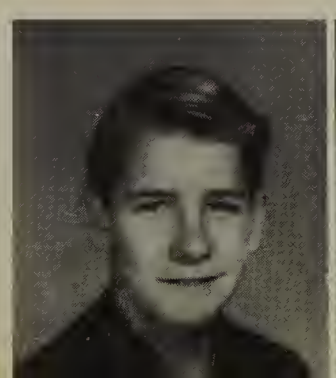

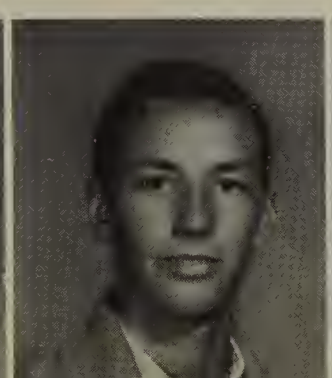

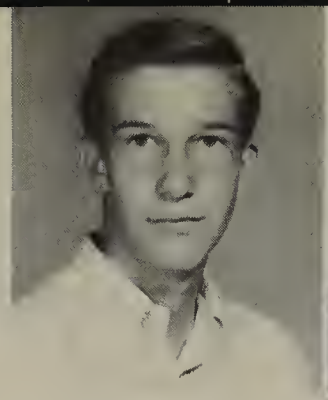
Chris Farnsworth

Rene Farber

Charlene Everett

Scott Eubanks

Gregory Estes

Ron Ferguson

Suzanne Ferguson

Janice Fisher

Linda Flower

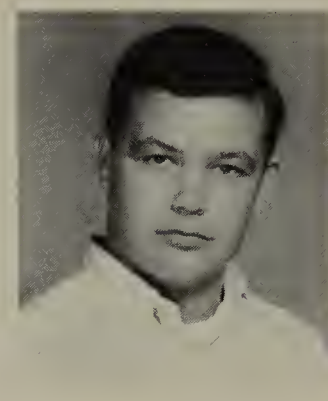
Kenneth Flowers

Donna Follette

John Ford

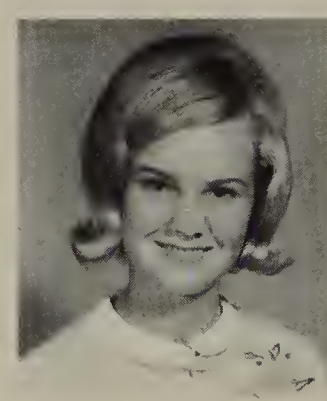
Maile Foster

Kathleen Francis

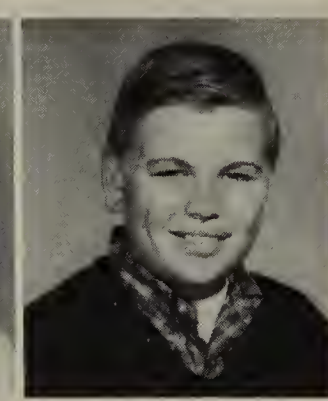
Gerald Frazee

Russell Garcia

Mildred Gates

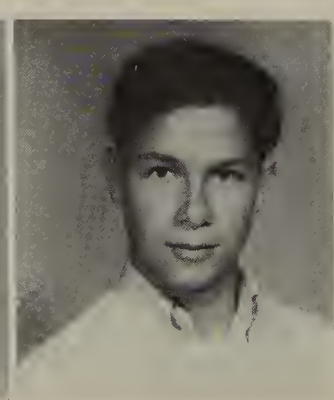
Dantes Gazzaniga

Carl Gentry

Karen Glaspell

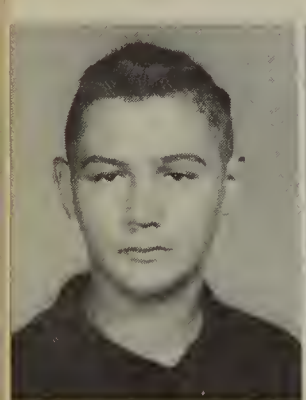
Charles Glauser

Carl Glenn

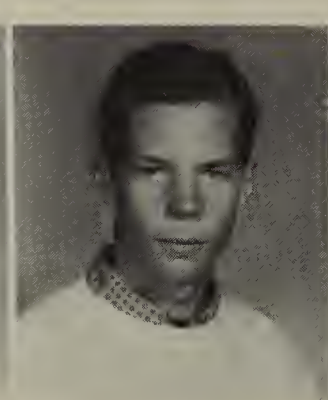
Dana Gochenour

Diane Gochenour

Mary Gonzalez

Michael Gorman

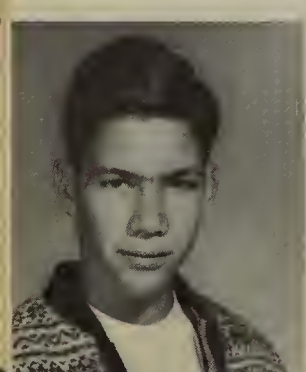

Gene Gossett

Hawley Griffith

Susan Griffiths

Margaret Grossman

Chris Gustin

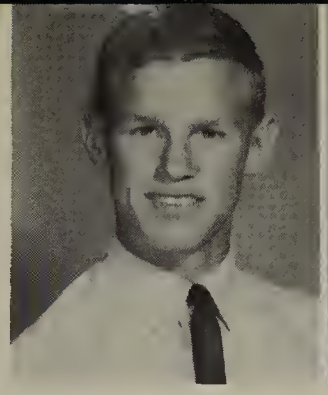

David Guthrie

Sandra Guthrie

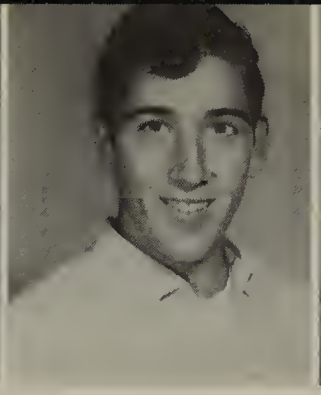

Mike Hall

Dick Hall

Rodney Hall

Sharlene Hall

Bruce Halvarson

Sharlane Hanlon

Sandy Hannaford

Scott Hannon

Marilyn Hanson

Susan Hargett

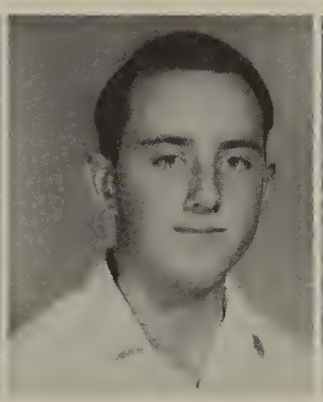

Chester Harris

Rick Harris

Paul Hart

Pamela Hartman

Janet Harvey

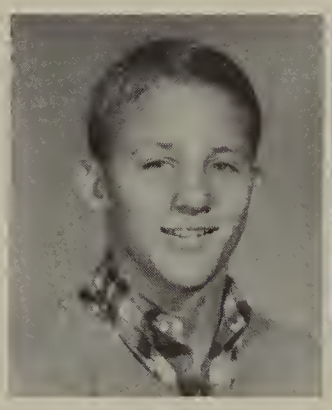

Steven Haugen

Margaret Hay

Kenneth Haynes

Janice Hedman

Lynne Hedstrom

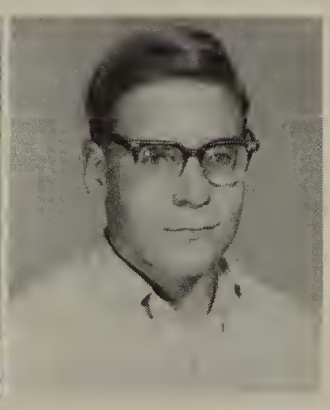

Cullen Heil

William Helsey

Richard Hennen

Nancy Henry

David Herald

Cynthia Herman

Arlene Herrman

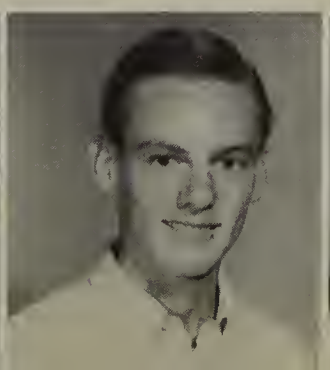

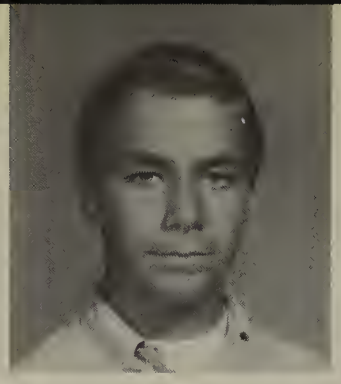
Stephen Hesler

Sherri Heslin

Catherine Hillis

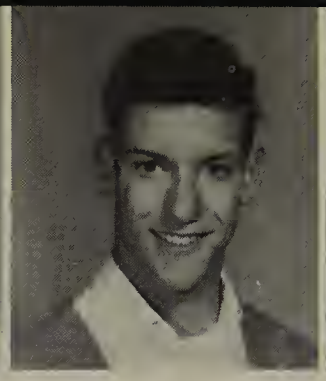
John Hillis

Thomas Hillis

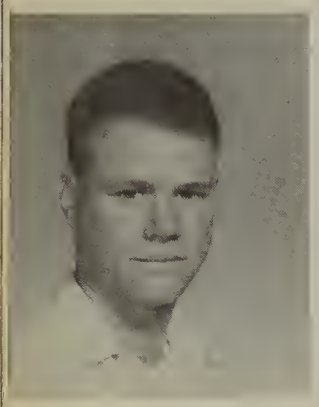
Fred Hirschmann

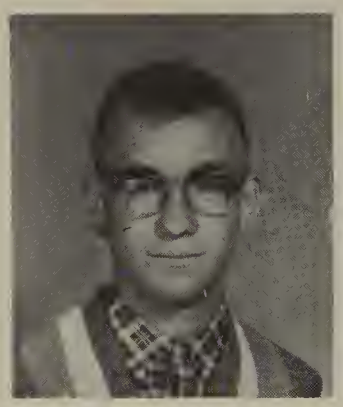
Robert Hirschmann

John Hischier

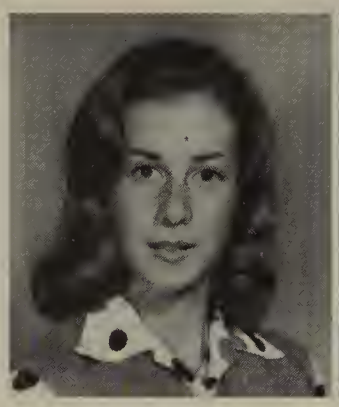
Bev Hodge

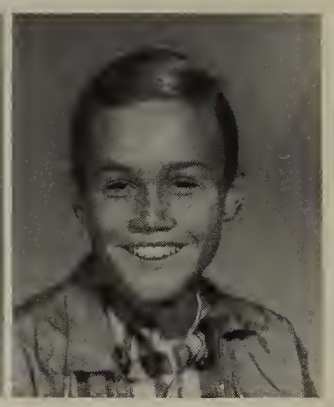
John Hofschroer

Robert Hoiten

Drucilla Holcomb

Michael Holmes

Steve Hormuth

Vicky Housley

Alfine Hovde

Thomas Howard

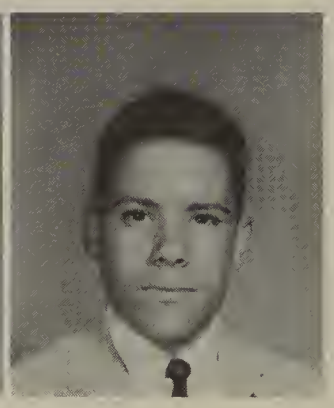
Doug Hoyt

Helen Huber

Karen Huber

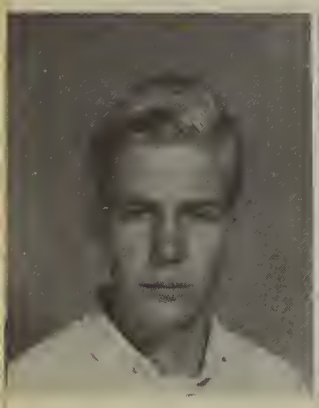
Ronald Huber

Anita Huff

Michael Hunter

James Isitt

Charles Jackson

Roger Jacobs

Cynthia Janisen

Merce Jefferson

Kathy Jenkins

Jose Jimenez

Raquel Jimenez

Keith Johnson

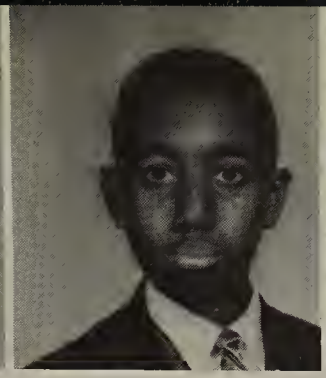
Kenneth Johnson

Terry Johnson

Meredith Johnson

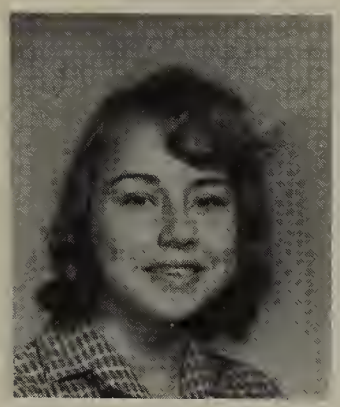
Particia Jones

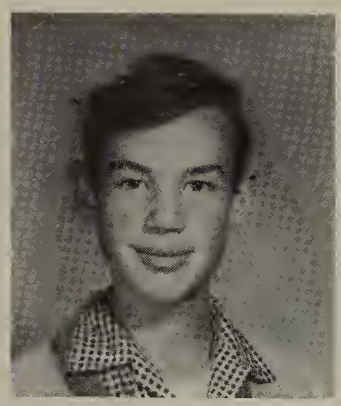
Ronald Jones

Carol Jordan

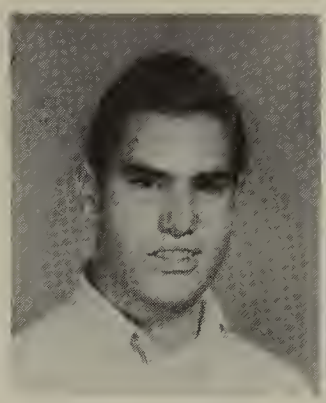
Leighton Keeling

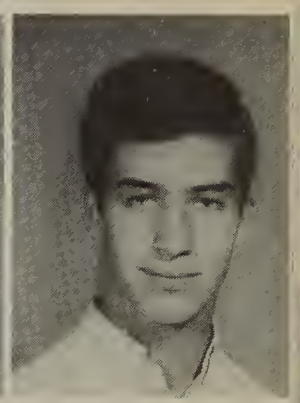
David Kellams

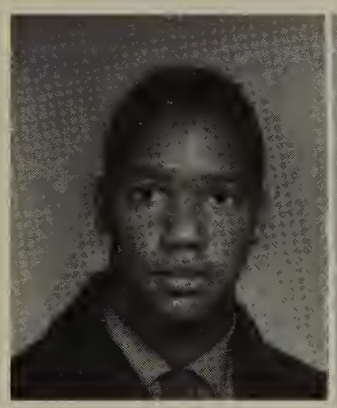
Steven Kelly

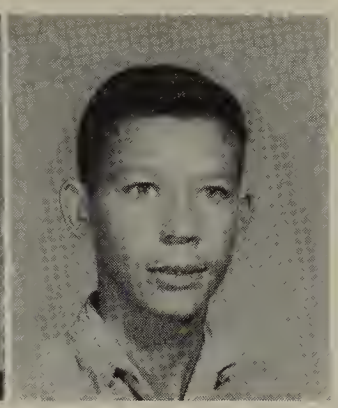
Robert Kemp

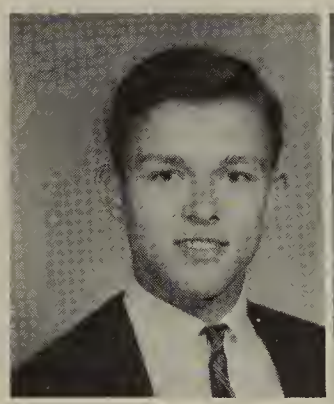
Jack Kennedy

Thomas Kernkamp

Kathy Kew

Fran Kirbysmith

Joseph Kirn

Brenda Klein

Leslie Koerber

Charles Kollmann

Marleigh Kopas

Pamela Krebs

Barbara Kresal

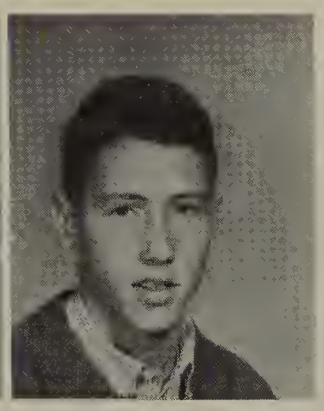
Richard Krippner

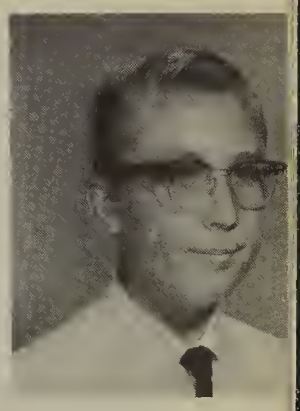
William Krueger

William Kuhns

Joyce Kulm

Dean Kuns

Kenneth Lara

Timothy Larsen

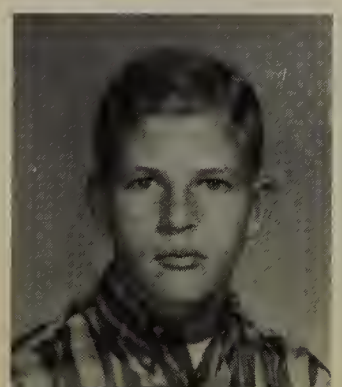

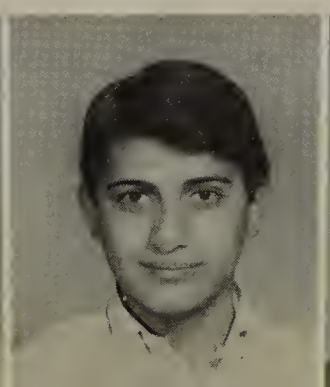

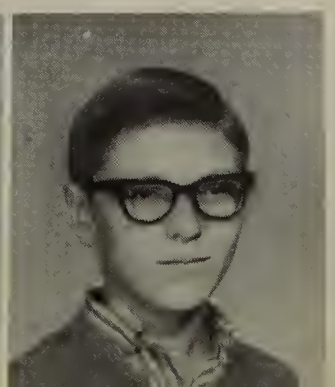

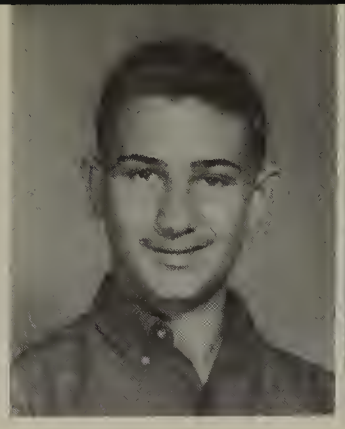
Alfred Lauria

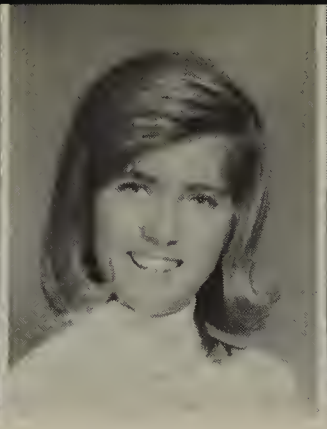
Jan Lear

Debbie Leary

Lizanne Leavell

Candace Lee

Larry Lesley

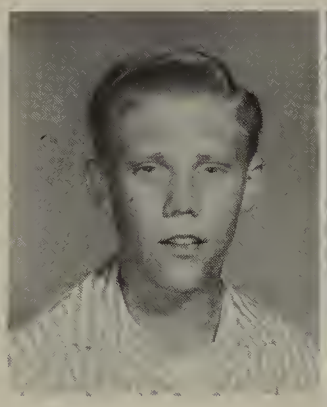
Len Linley

Kathleen Logan

Beverly Lowe

Brenda Loy

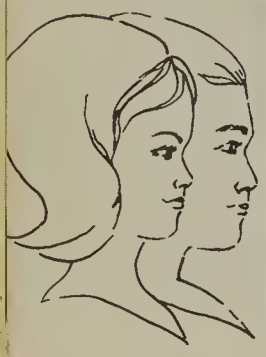
Pat Lundberg

Kathy Lydic

Susan Lyman

Steven Mackay

Sandy Mannarelli

Will Marlett

Marsha Martenson

David Martin

Janice Martin

Jon Mason

Michael Mason

Rolina Maynard

Carol McCleery

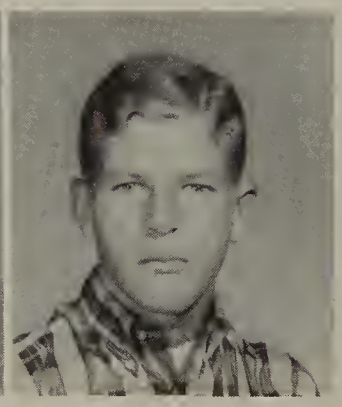
Douglas McComb

Teri McComb

Deborah McCord

Shelly McGee

Shirley McGowen

Charles McHenry

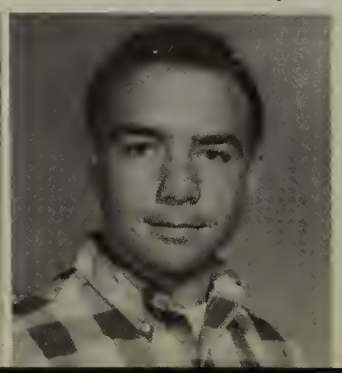
Gordon McMahon

Thomas McMahon

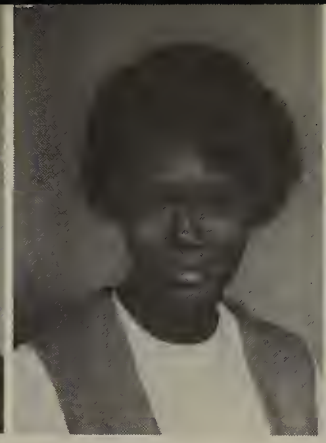
Patricia McNeely

Hans Melin

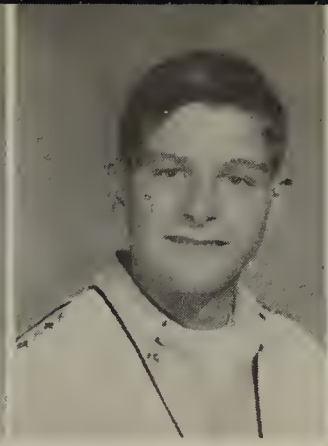
John Metcalf

Sharry Metzger

Jennifer Metzler

Kathy Meurs

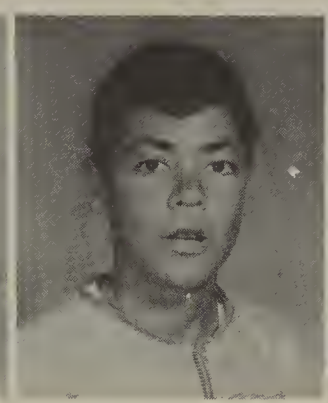
Michael Miller

Sherry Miller

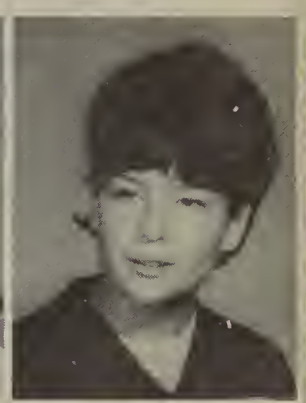
Donna Millsap

Charles Mitchell

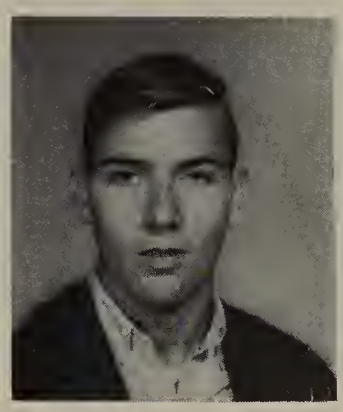
Bruce Monty

Frances Moore

Linda Moore

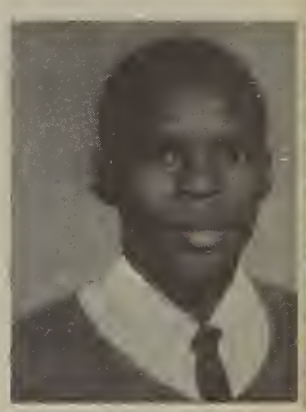
Charles Morris

Paula Morris

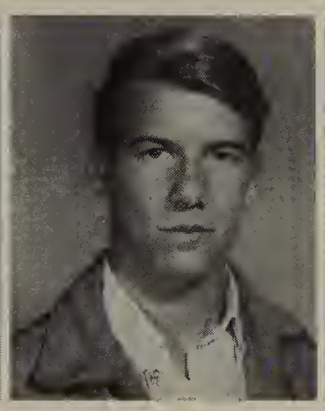
Dean Morton

Patricia Morton

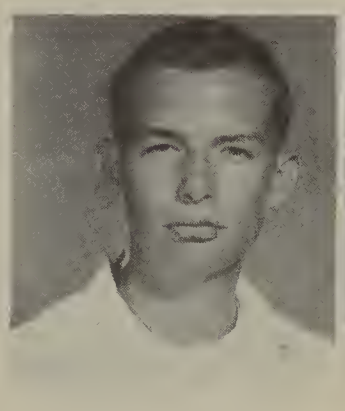
Dennis Moughan

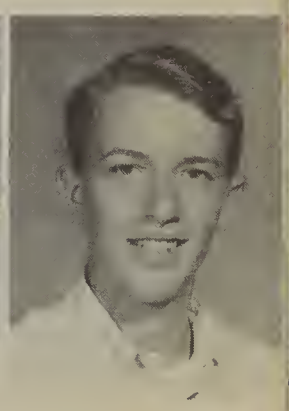
Jim Munselle

Joan Murry

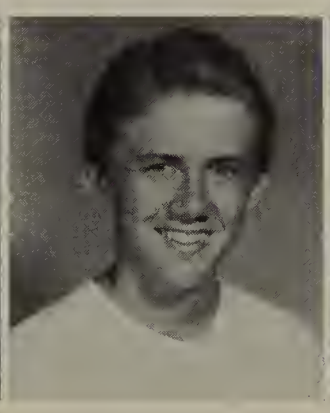
David Muse

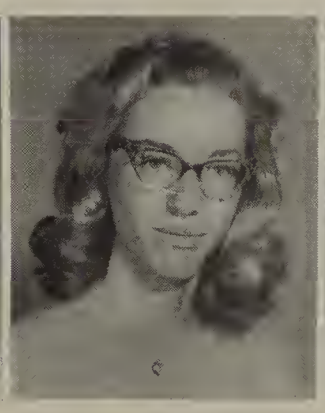
Katherine Neilson

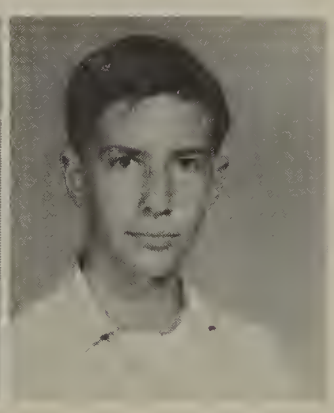
Richard Nemback

Mary Nickols

Michael Niegsch

Renita Nienow

Doug Northway

Barbara Norton

Jackie Norton

Joseph Nuess

Maureen O'Bryan

Kathy O'Connell

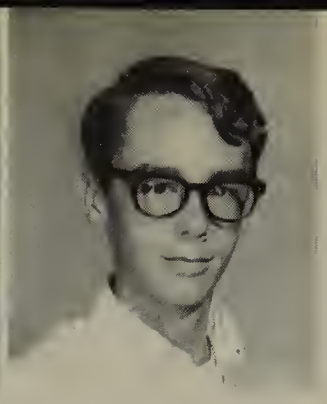

Michael O'Donnell

Corkey Ogle

Darryl Oldfield

Kathleen Oliver

Sharon Osborn

Sharon O'Toole

Charmai Ottobre

Arlyn Pankow

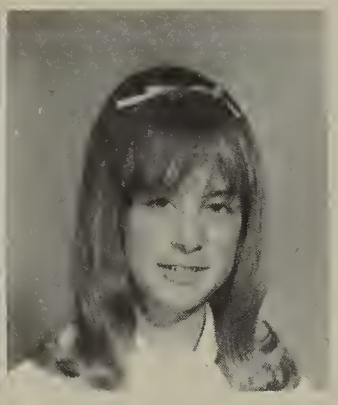

Raelene Parker

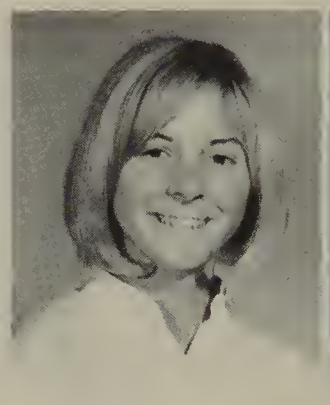

Susie Parker

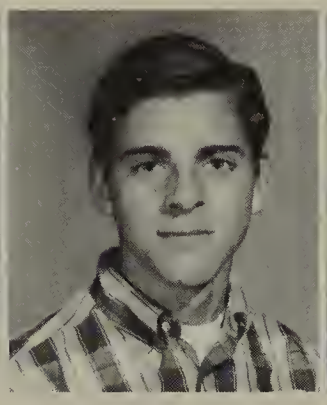

Mike Paton

Jim Patterson

Gale Paxton

Kathryn Perrich

Debbie Peters

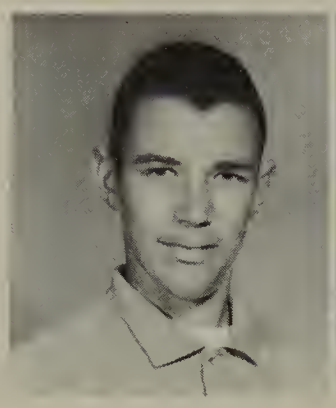

Larry Phillips

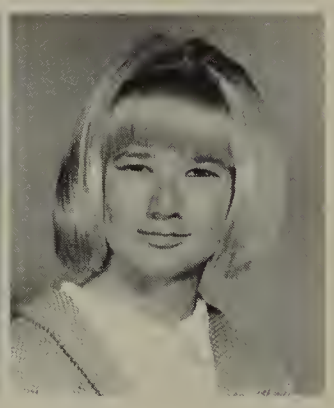

Chery Pickering

Gretchen Pieper

Kathleen Pope

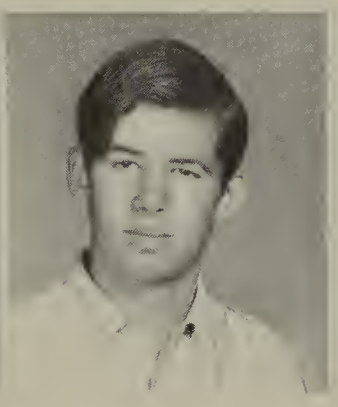

Thomas Piercy

Mark Porter

Ronoulde Pitts

Michael Portz

Richard Plach

Mary Powell

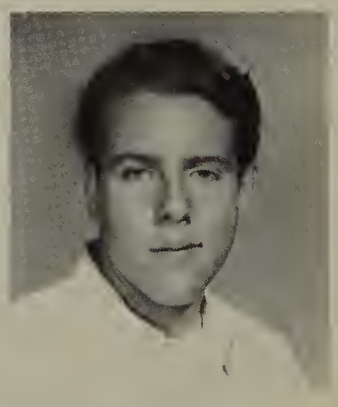

Cary Podell

Susan Prather

Diana Pritchard

Miriam Puckett

Bruce Radomski

Laura Radzavage

Claudia Rae

Donald Rawlins

Katherine Ray

Rita Reeves

Douglas Refi

Pat Regan

Bonnie Reid

Paul Reid

Maggie Richards

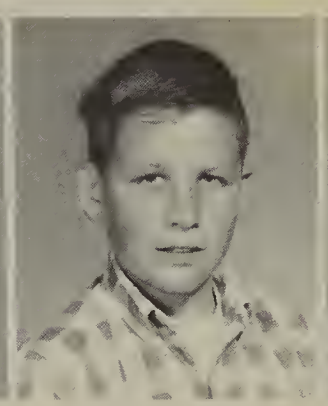
Mark Richards

Elizabeth Richardson

Cathleen Riley

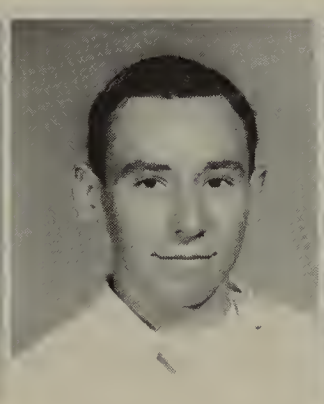
James Rimpau

Laureen Roberts

Linda Robinson

Eileen Rockman

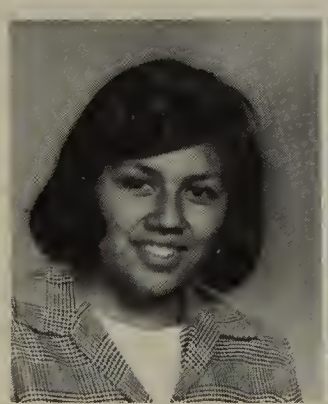
Linda Rodriguez

Richard Roozee

Margaret Rose

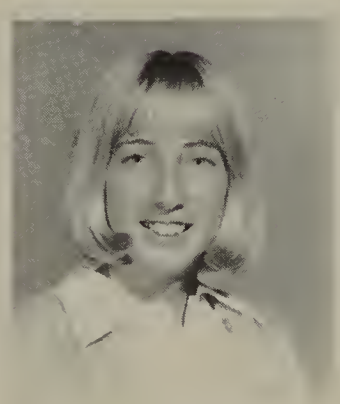
Rhonda Rosenburg

Joan Ruger

David Rumble

Marsha Sagraves

Gregory Sahar

Barbara Sanders

Jane Sanders

Ardith Saunders

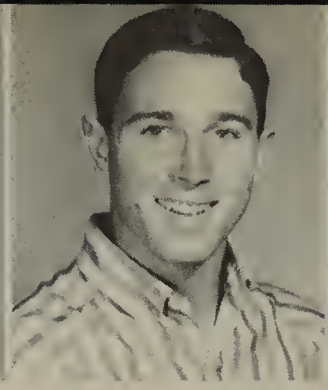
David Sawin

Suzan Schmitzer

Chas. Schoonover

Jeanne Schraub

Carole Schuster

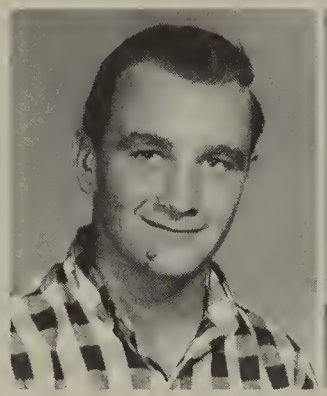
Jack Scott

Robert Scott

Rory Scott

Norma Scroggins

Sandra Serlin

Veronica Sharman

Pam Sharpe

Ron Shearer

Steven Sheppard

Paul Sheridan

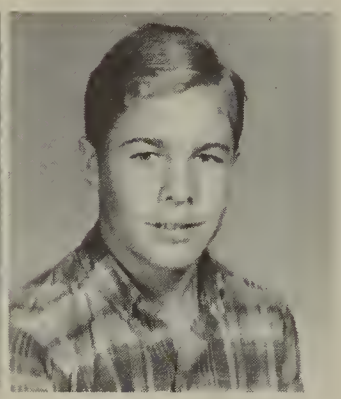
Jeff Sherman

Johnny Sherwood

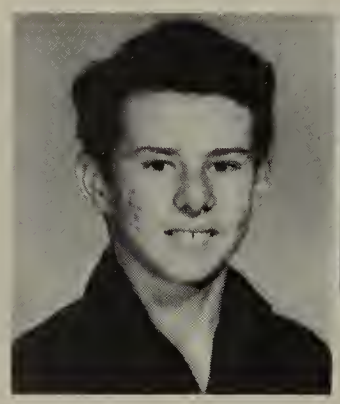
David Shoemaker

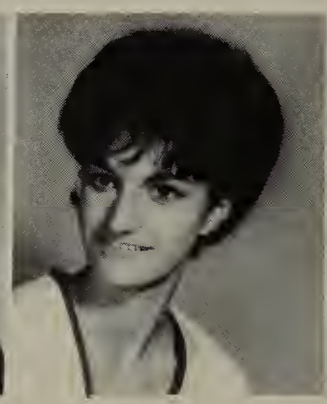
Sandra Silva

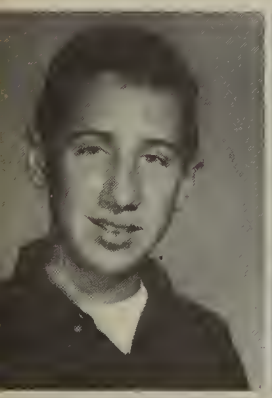
Michael Skamnes

Bryan Skidmore

Barbara Smith

Diane Smith

Linda Smith

Dennis Soper

Cindy Southern

Ronald Sparks

Russel Spindler

Mark Spire

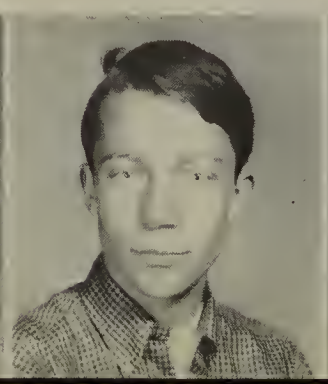

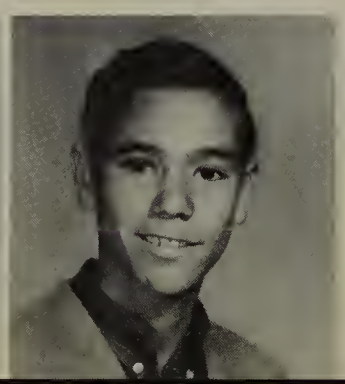

Jill Stephens

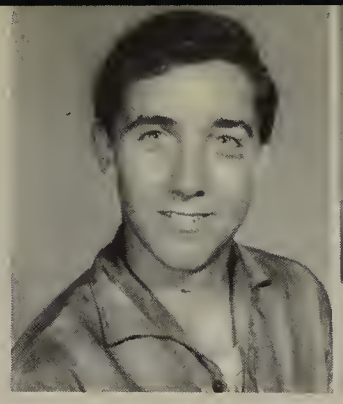

Richard Stephens

Joy Stephenson

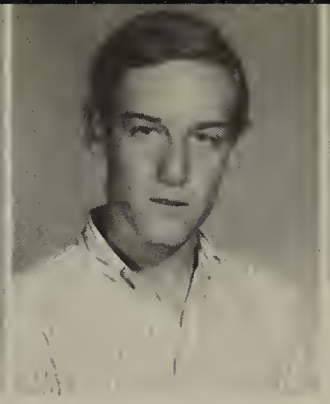

Danny Stevens

Linda Stevens

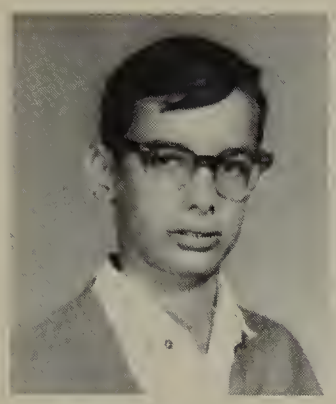

David Stewart

Jan Stratmeyer

Jack Strecker

Charles Sturgell

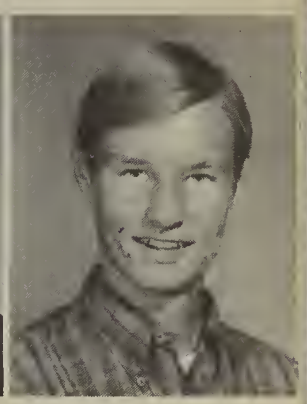

Brian Sullivan

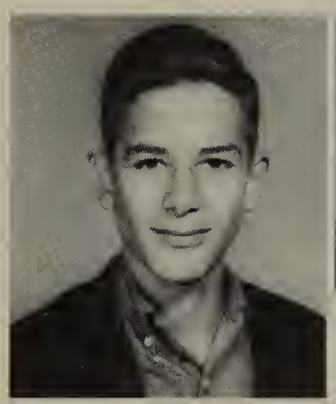

Edward Sutton

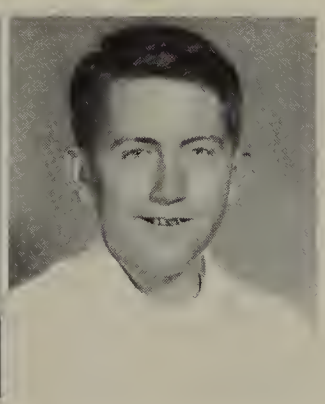

Stewart Swan

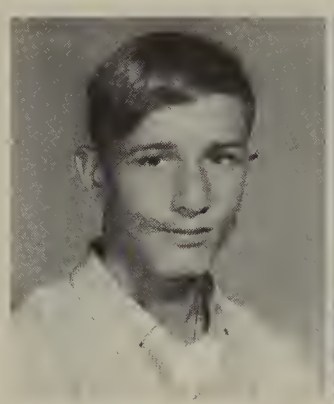

Michael Tharin

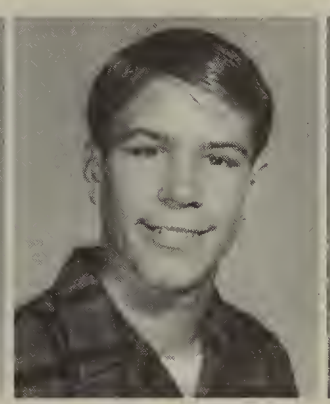

Clarence Thrall

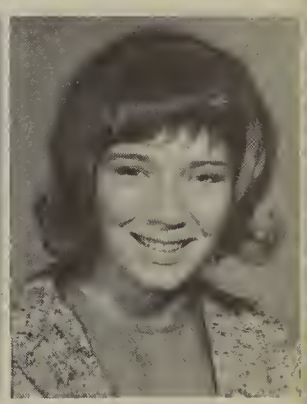

Cheryl Swingle

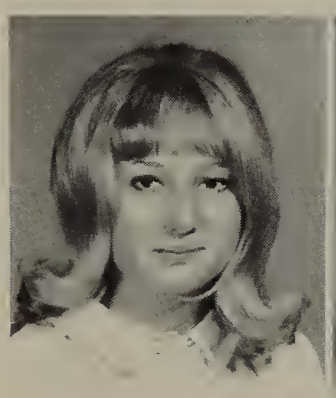

Vicky Thrush

Sandre Toellner

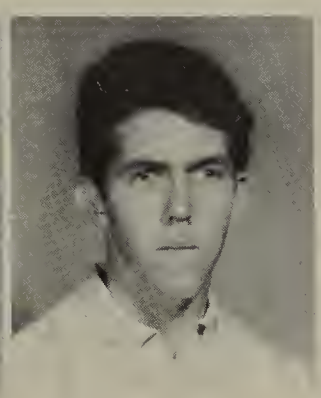

Robert Tolliver

Charlotte Toon

Tom Trapnell

Linda Uhde

Chris Underwood

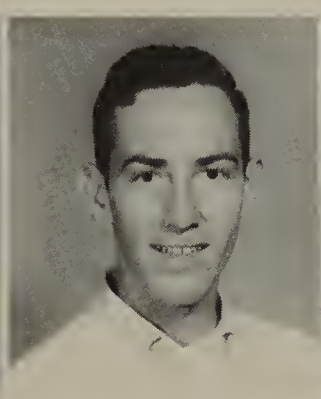

Mike Ustick

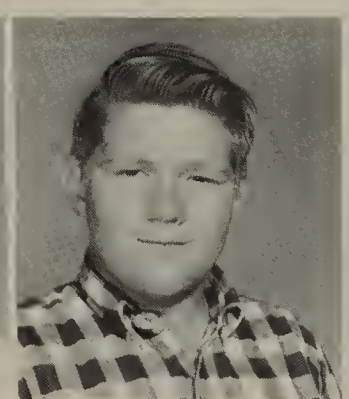

Gerry Van Castern

Donna Veeh

Richard Veeh

Gwendolyn Ventai

Paul Via

Judy Vick

Ronald Vick

Henry Villalvazo

Valerie Wagner

Barbara Wailes

Paul Wahlstrom

Patricia Walker

Rodney Walker

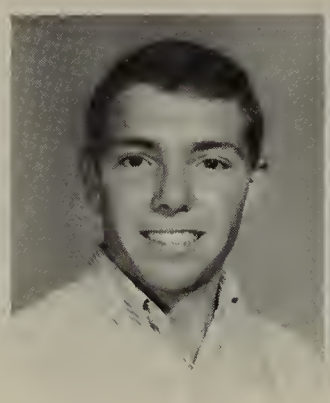
Steve Walker

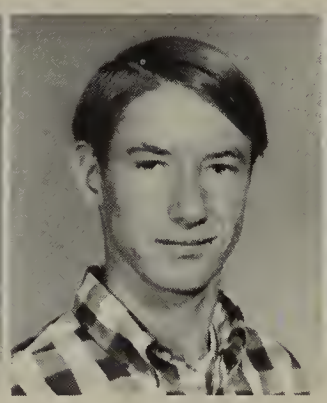
James Wall

Pat Wallace

Deborah Waterman

Lee Weatherly

Sharon Welsh

Joy West

Gloria Wheatley

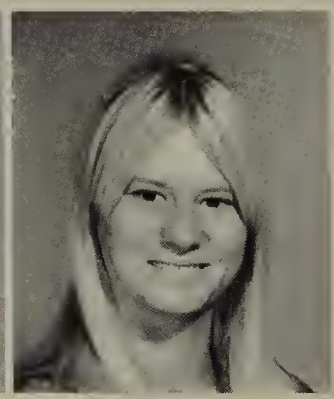
Sarah Whiteley

Lynn Wiechman

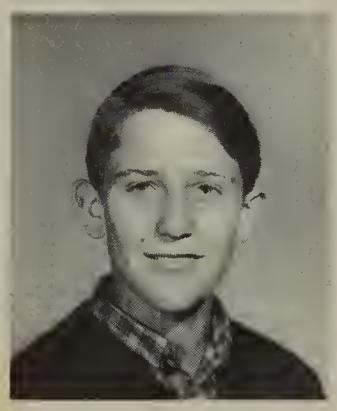
John Wieland

Molly Wilcox

John Williams

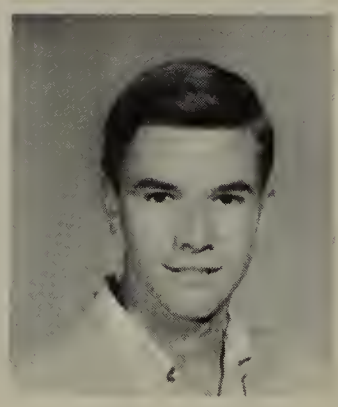
Michael Williams

Margaret Williamson

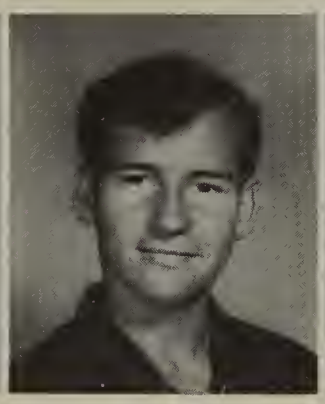
Richard Williamson

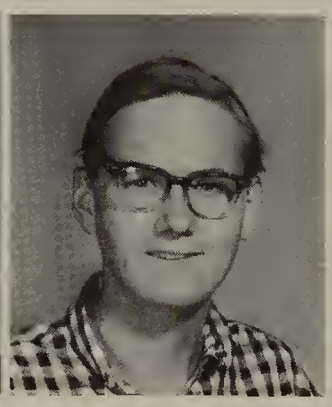
Thomas Williamson

Lynn Willis

Diane Wilson

Rex Wilson

Sheryln Wilson

Scott Wine

Jeffery Winneke

James Wolford

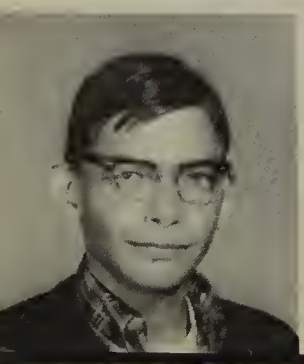

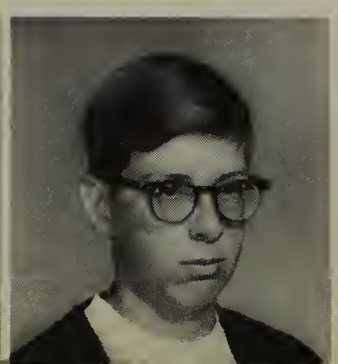

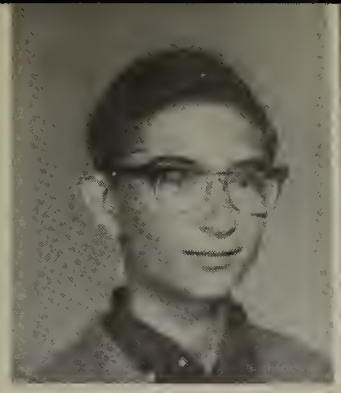

Chris Wolverton

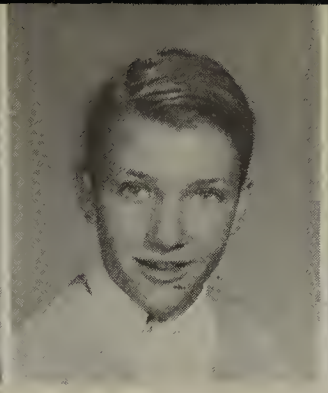

Tim Wood

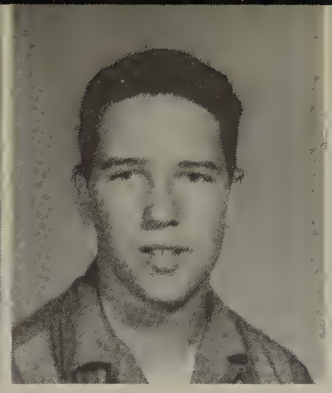

Charles Worsham

Jack Wright

Mary Wright

Susan Wrigley

Pauline Wychocki

Christine Zaleski

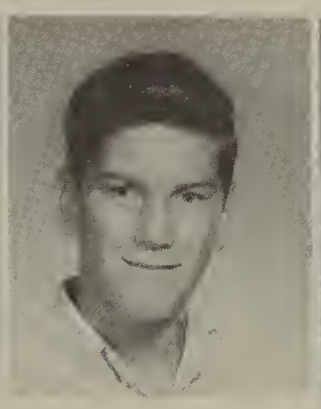

Patrick Zuehlke

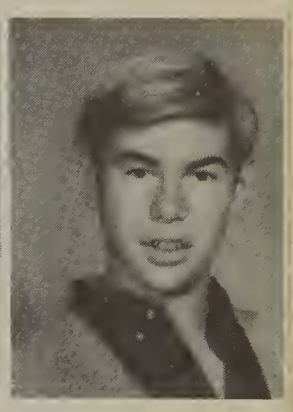

Bill Arnold

Thomas Arthur

Dee Atwood

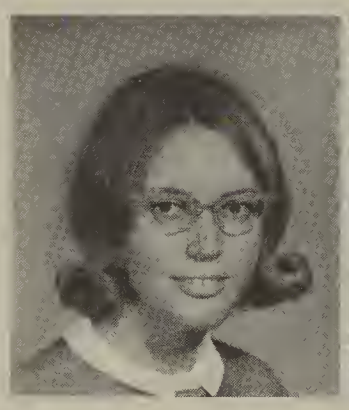

Susan Avery

Liz Benefield

Marian Benefield

Carol Berline

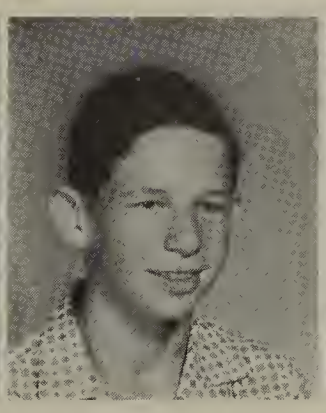

Terry Bixler

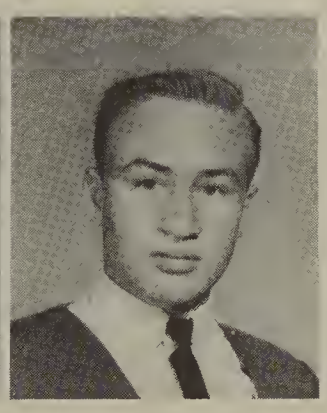

Gerry Blackmon

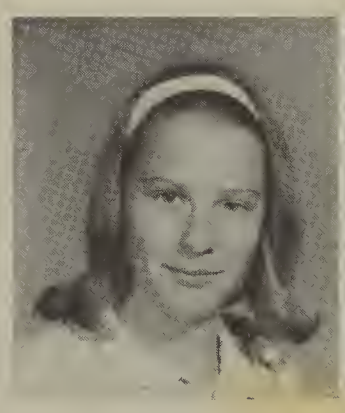

Diane Bocchio

Nancie Browne

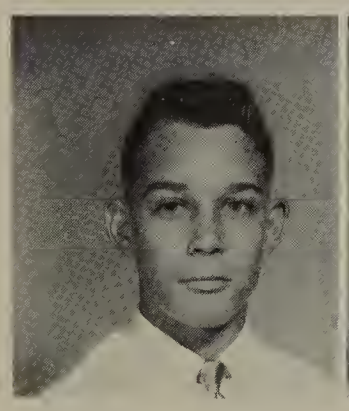

Robert Browning

Alice Castro

Clare Clyde

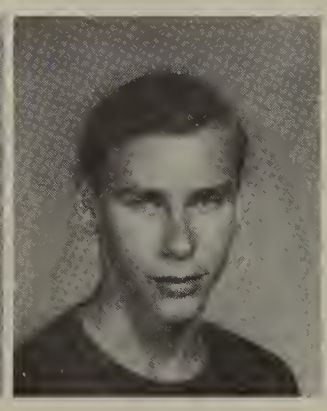

Garry Cochrane

Toni Cory

Dick Dale

Dave Harley

Mike Denny

Bill Derham

Pat Elkins

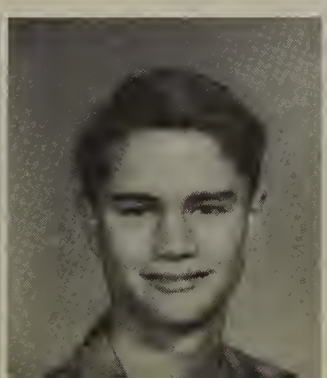

Nancy Ford

Judy Eycleshimer

Ann Ford

Belinda Gillham

Charles Guernsey

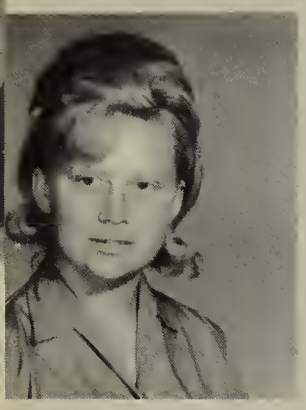
Carolyn Harders

Hillary Hicks

Delores Hobgvin

Anita King

George Kridnen

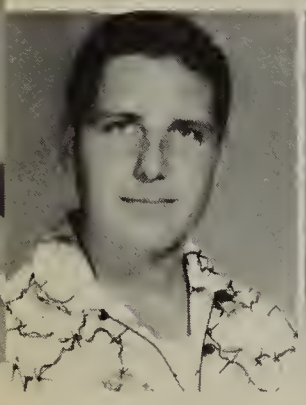
James Lokovic

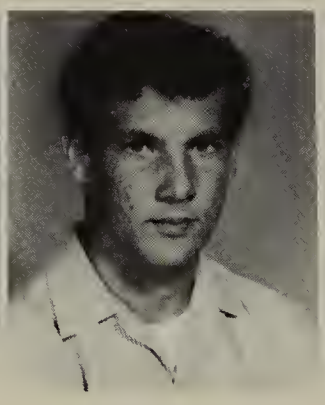
Thomas Lokovic

Rick Mac Donald

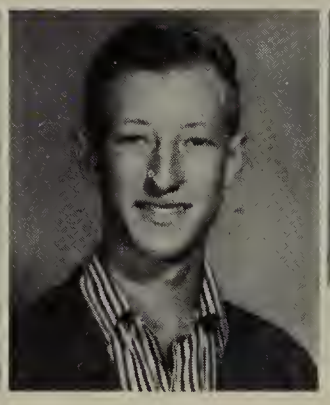
Stacy Maness

Tyann Manion

Karen Maxwell

Jeanne Miller

Chuck Morand

Suznne Nayman

Jeff Parsons

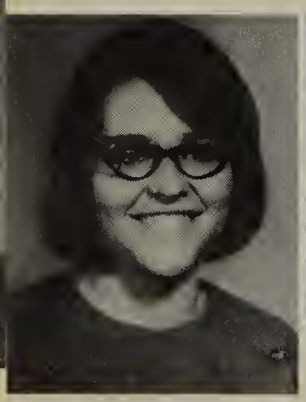
JeNeane Platt

Beverly Porter

Kim Rice

Holly Sanders

Margaret Sarnana

Linda Simons

John Stuart

Faith Taylor

Terrry Tucker

Donald Vaughn

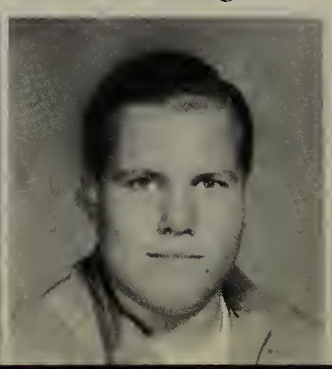

Dena Wimberly

Jennifer Winneke

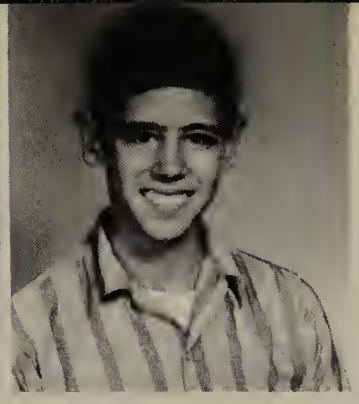

Eddie Young

Cindy,
It's been
fun in creative
writing guess that "guy"
with that neat "guy" you
Mr. Hyde - ICK! I hope you
have a wonderful summer
and a bright future.
Look fast,
Cindy Ogden

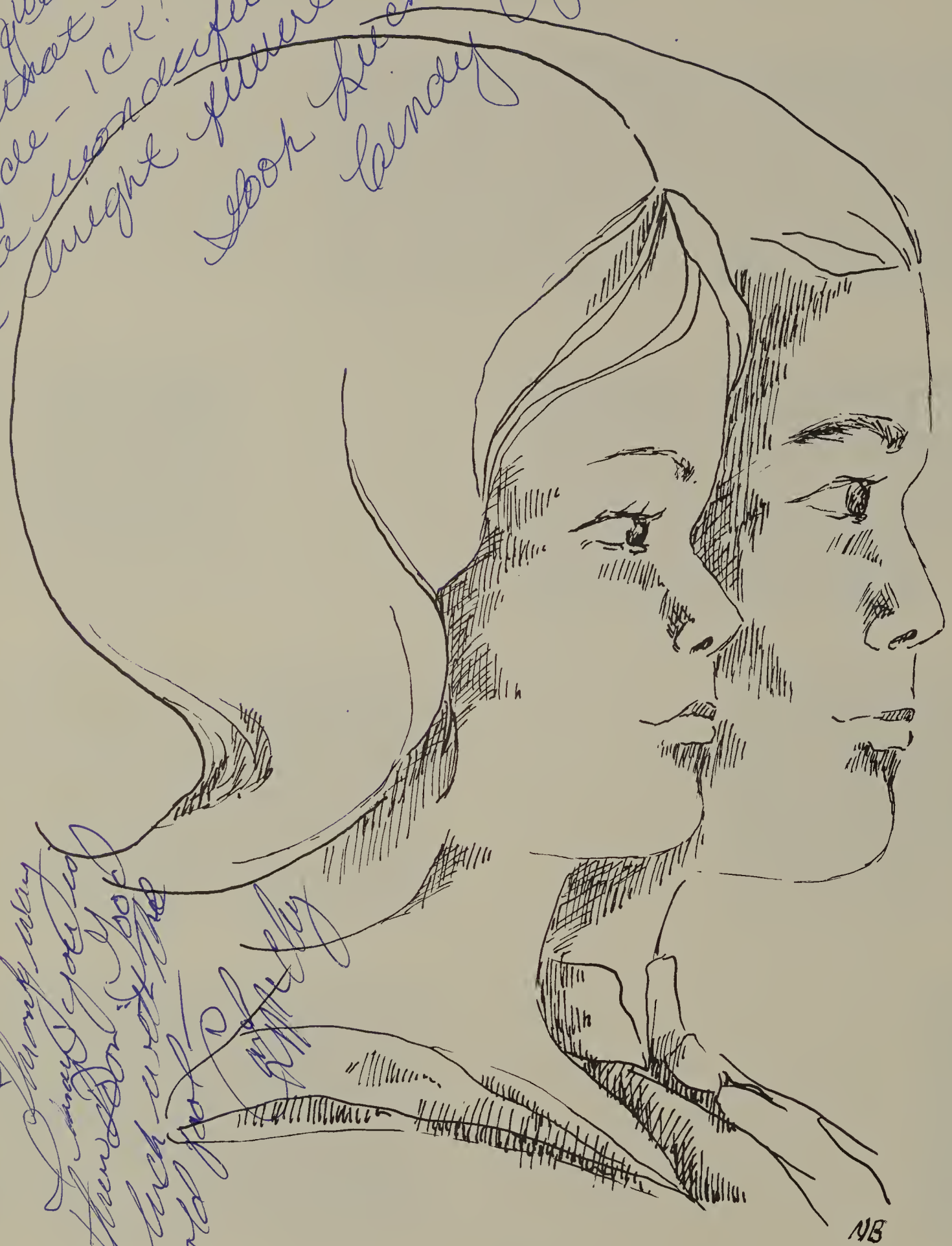

Cindy,
Thanks for being
Such a sweet
Kid for Shelley

Juniors Contribute

Depth and Dignity

Junior Class Officers (l-r) Row 1 — 1st Semester: Sandi VanRoekel, Treasurer; Cindy Ogden, Secretary; Nancy Spears, Vice-president; Mark Daniel, President. Row 2 — 2nd Semester: Janice Metzler, Treasurer; Kathy Fredrikson, Secretary; Janet Mathews, Vice-president; Doug Dupleix, President.

Larry Aguilera

Barbara Albin

Janet Anderson

Claudia Applegate

Larry Aragon

William Armstrong

Don Ashman

Carl Aubrey

Carol Aulis

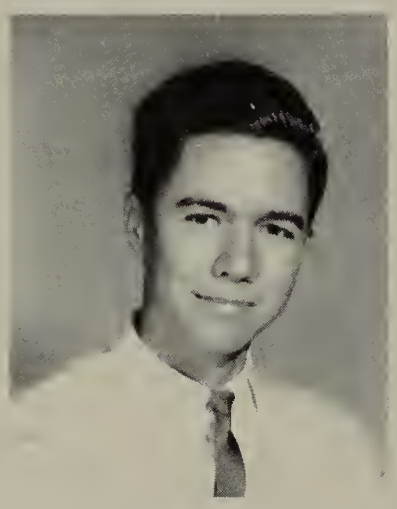

John Bachelor

Jeffery Baker

Karen Balzer

William Barrow

Arthur Barrett

Susan Beaman

Chris Beauchamp

Madelyn Bell

Nancy Bemis

Sharon Bennett

Sandra Bent

Karen Bergstralh

Christi Beutler

Alan Bianco

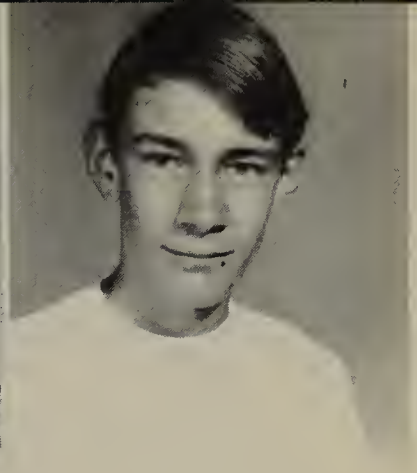

Martin Black

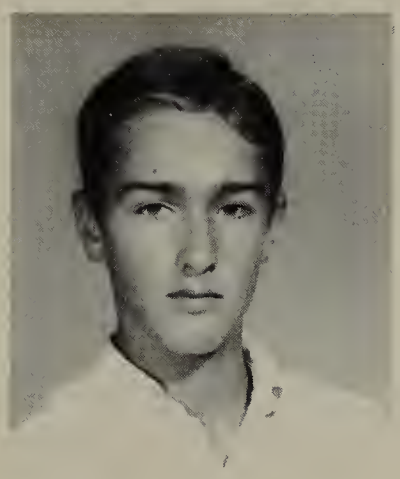

Randy Bloom

Chris Blunden

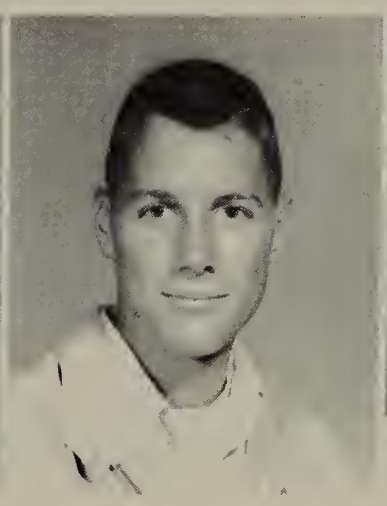

Chet Boortz

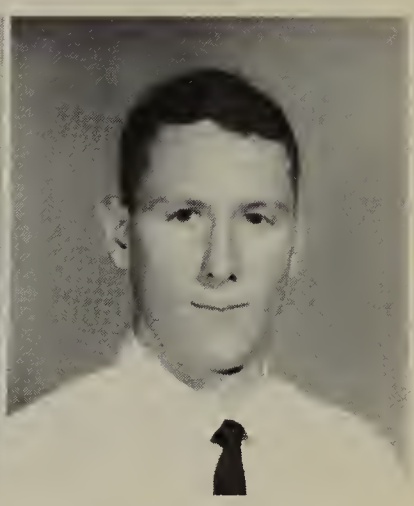

Tom Boyle

Sharon Bonin

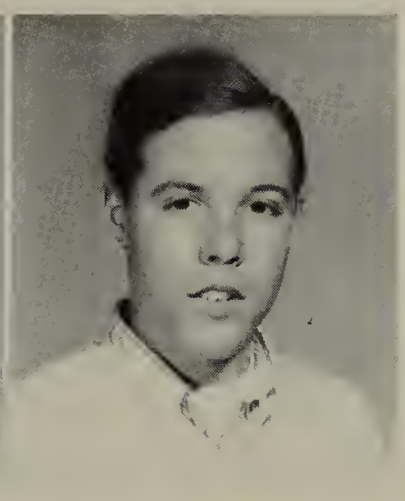

Phill Brandvold

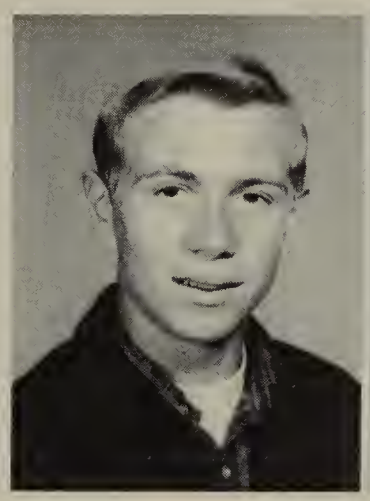

Mike Boyd

Milli Breitzman

Lynn Briggs

Ronald Brillhart

Donna Britt

Kathleen Broring

Glen Brown

Patrick Brown

Robert Brown

Steve Brown

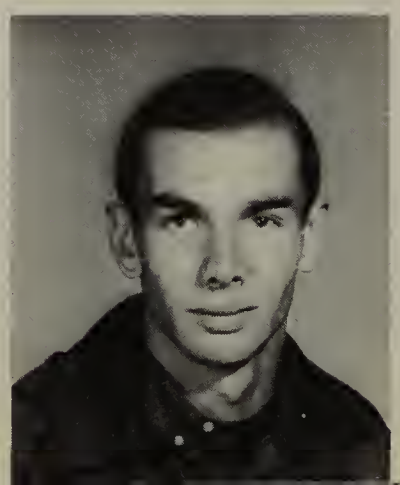

Janet Bruegl

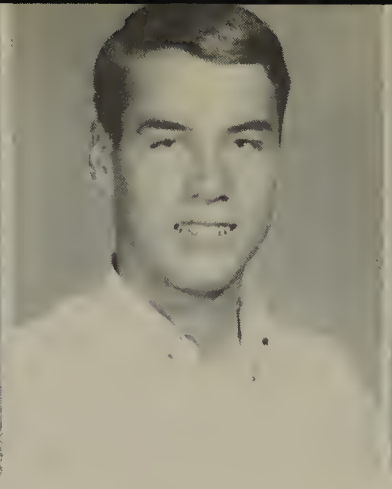

Robert Brumley

Martin Bryant

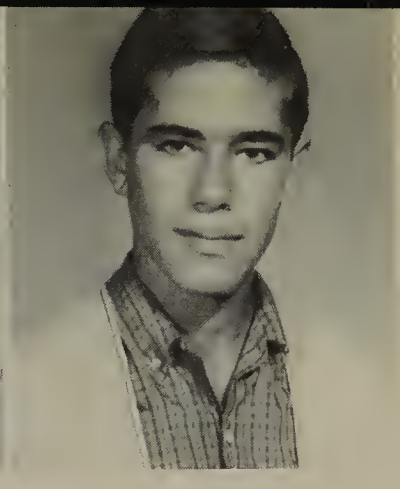

Daniel Buckman

John Burnett

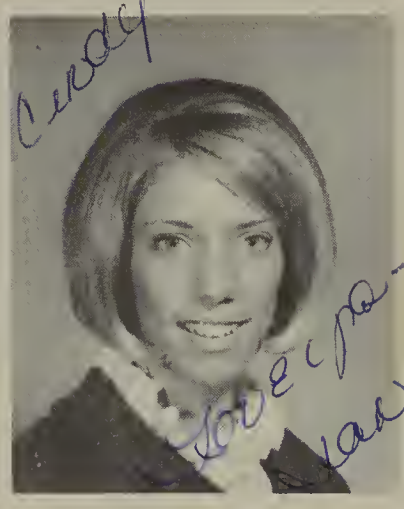

Jan Burns

Leslie Buron

Bonnie Calhoun

Bruce Cameron

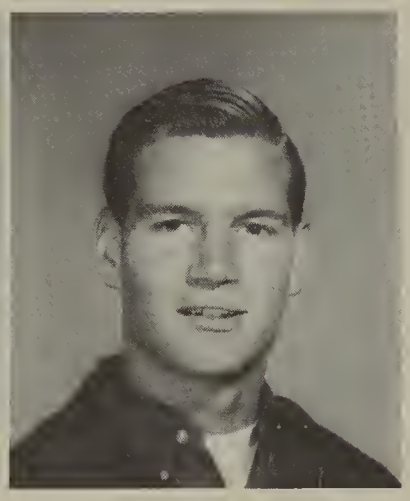

David Cameron

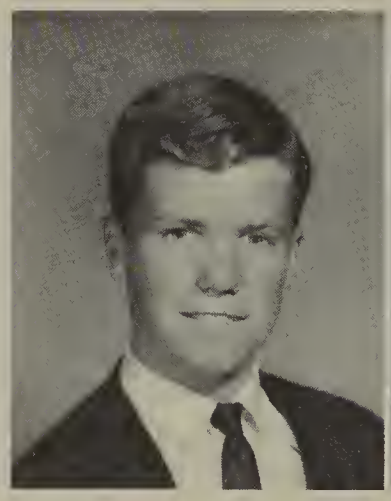

James Campbell

William Cannon

Gail Carlson

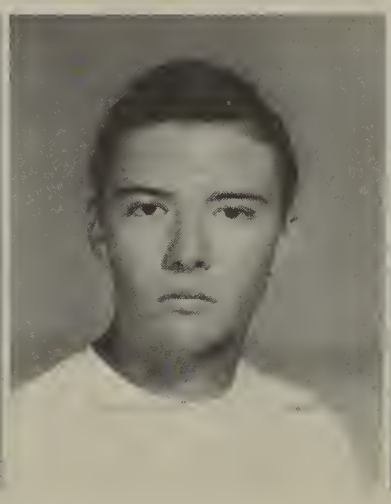

William Carroll

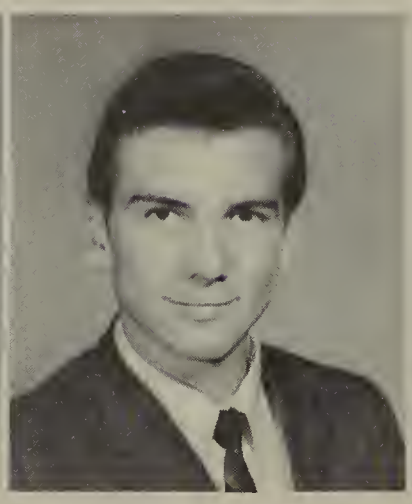

Jon Cates

Donna Catron

Linda Chadick

Cecile Changala

Robert Chase

Lee Chiacos

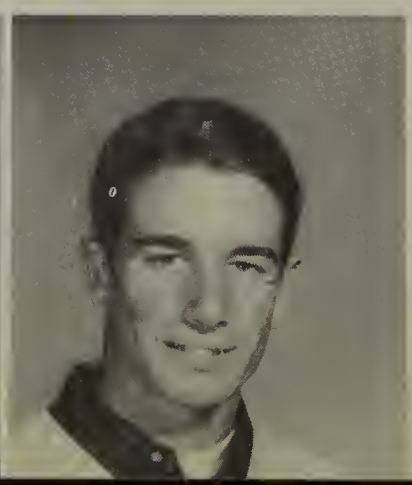

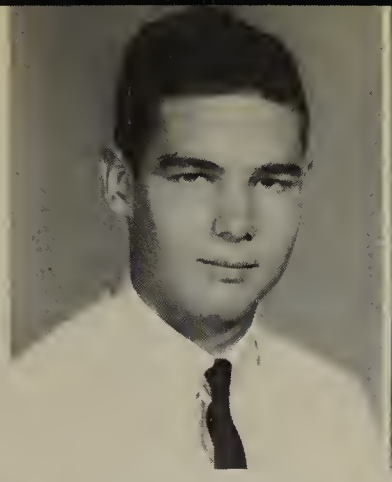

Tom Christensen

Tria Church

Larry Churchill

Sue Clarke

Charles Clime

Darlene Clor

Thomas Cline

Sandra Coate

Cheryl Cochran

Gary Cochran

Tim Coester

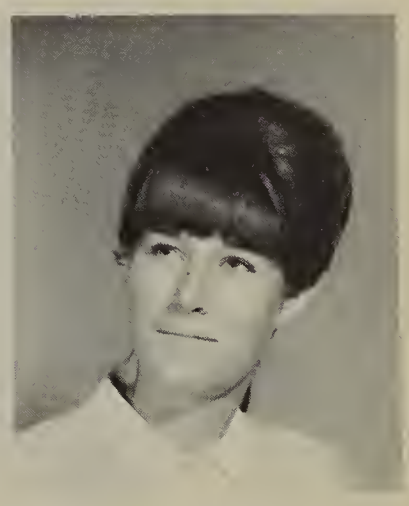

Rebecca Coiner

Ronald Cole

June Collins

Sharon Combs

Lucile Conery

Kenneth Cook

Annette Coppola

Michael Corcoran

Elizabeth Cowan

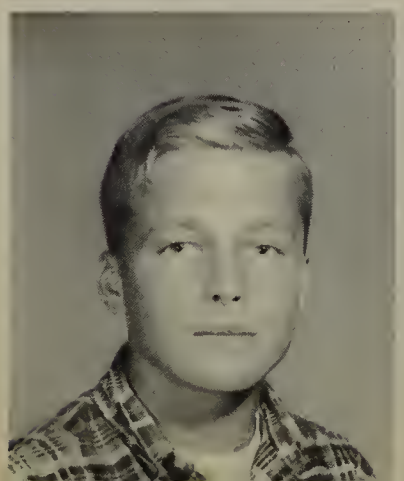

Tricia Cowell

Elizabeth Cowley

Allan Cox

Vicki Crawford

Victor Crawford

Sally Crowell

Cathy Cunningham

Jeff Cunningham

Mark Daniel

Terry Daniels

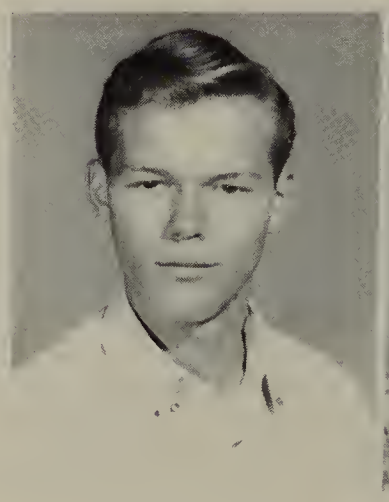

Rick Davis

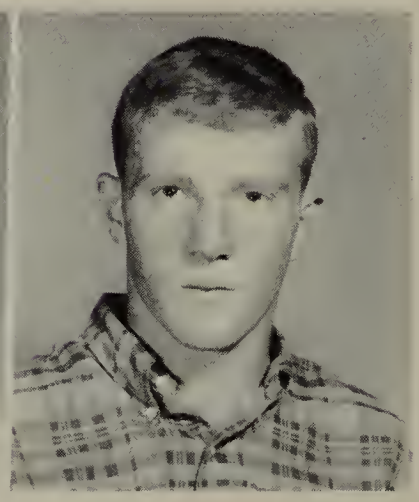

Jim Day

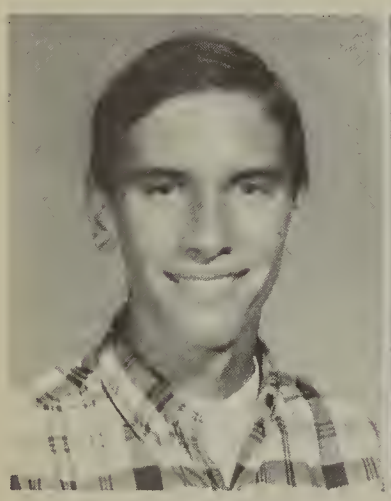

Michael Dee

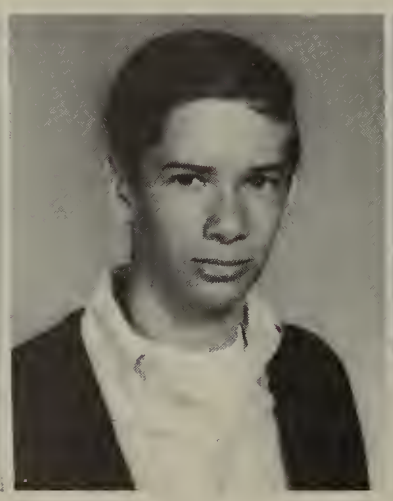

Wesley Deholl

Linda Denny

Diana Devaul

Joan Dickey

Darlene Dietrich

Marlene Dimitriadis

Marci Dirks

Charles Dodson

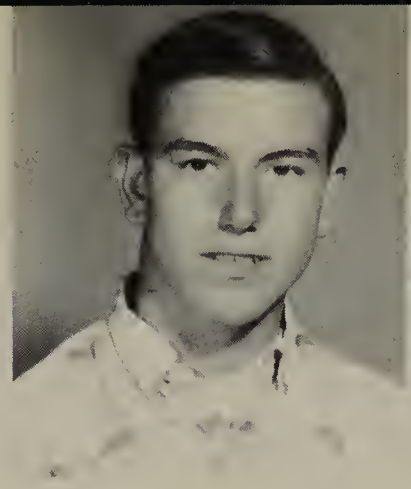

Mike Doney

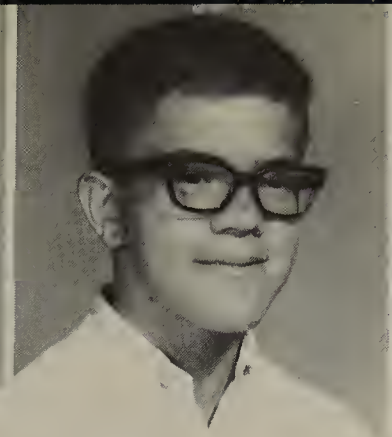

Paul Dorey

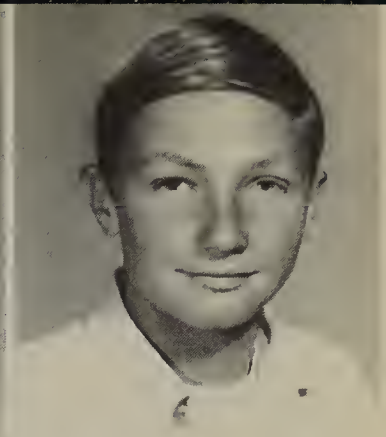

Gene Doughty

John Doughty

Jerry Dove

Ellen Drewke

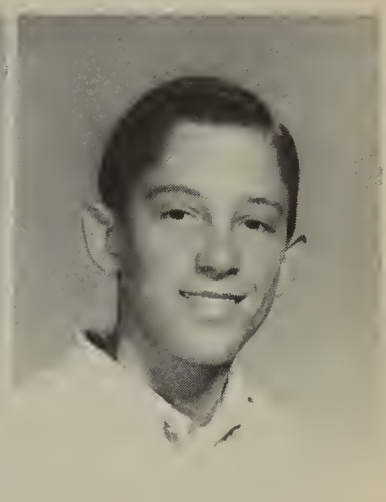

Paul Dubois

Sharon Ducharme

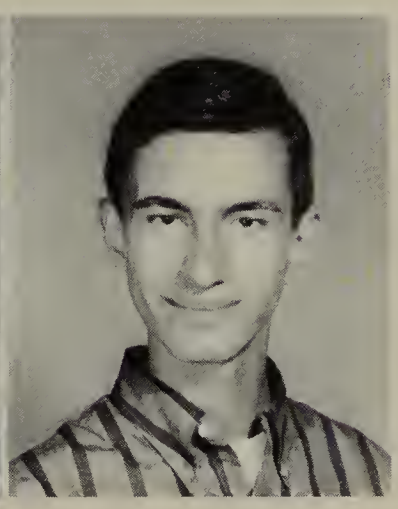

James Dulak

Diane Dulgerian

Sandra Dunn

Doug Dupleix
Mike Edman

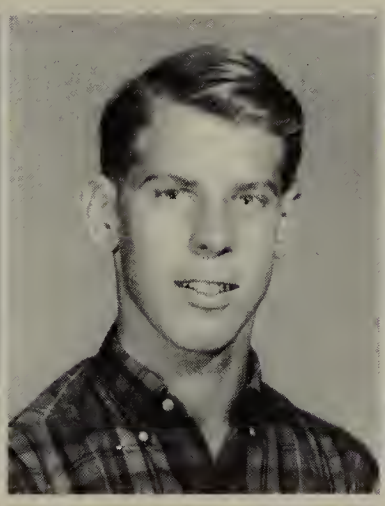

Jerry Eastman
Dave Winter

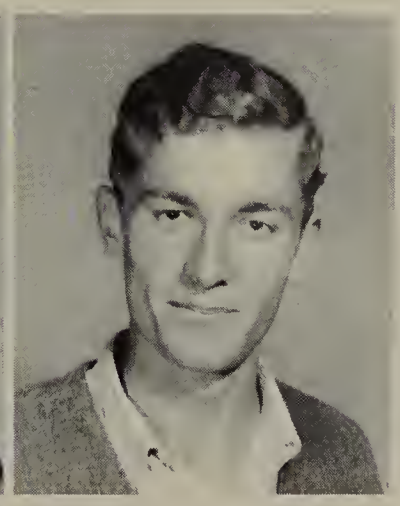

Richard Eathorne
Robert Elder

Diane Eddleman

Barbara Encoe

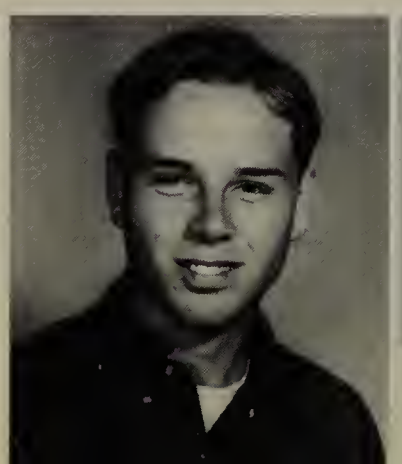

Greg Erbe

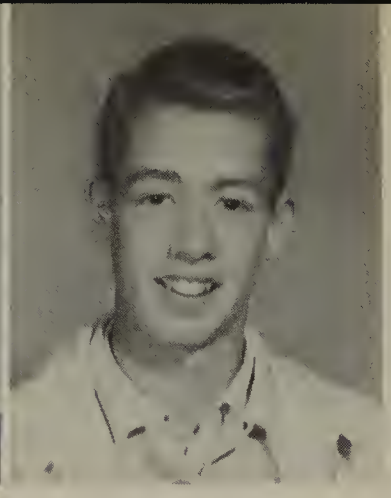

Bill Erickson

Barbara Eustis

Judy Evett

Dennis Faith

Brian Farber

Barbara Farnum

Thomas Farrell

Gregory Ferguson

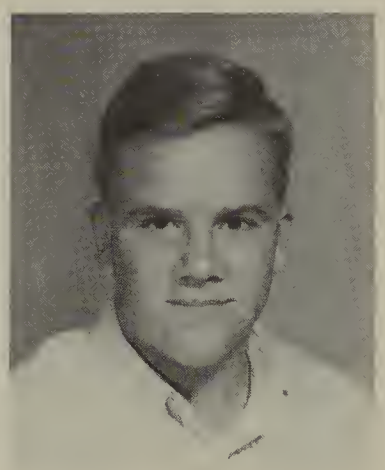

John Ferguson

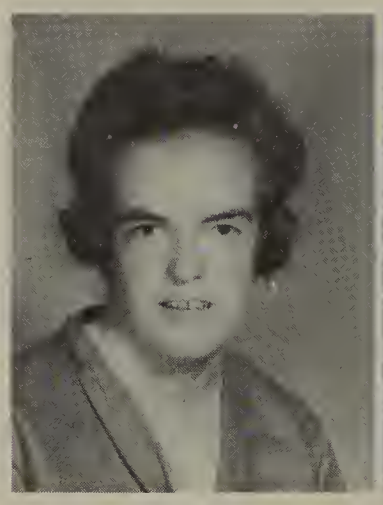

Meridith Findlay

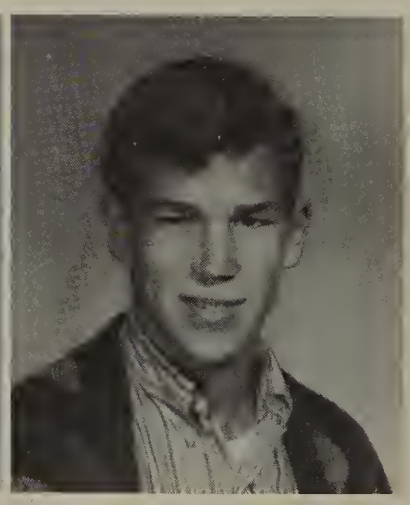

Ron Fisher

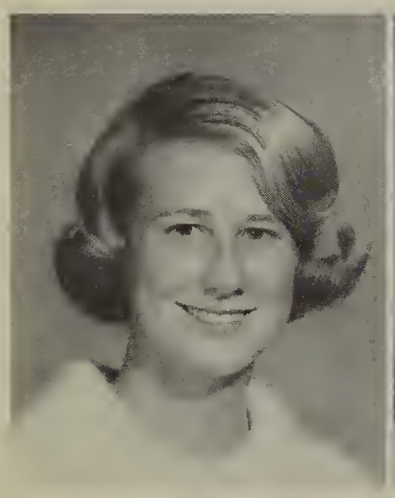

Susan Flagler

Taree Flanagan

Arthur Fleming

Stanley Flower

Trionne Folkner

Sandy Ford

David Forney

Casey Forrest

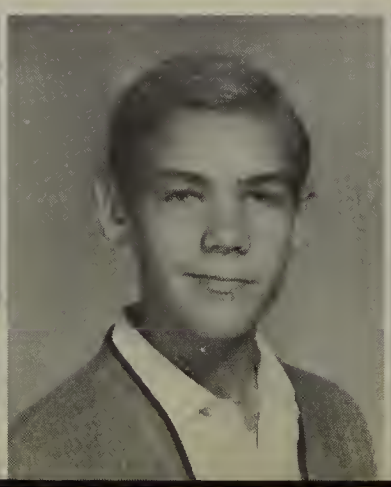

Sherry Foster

Pat Fowler

Alicia Francis

Paul Francis

Kathy Fredriksen

Ellen Fritz

Chris Fronaberger

Diane Fulbright

Marilyn Fuller

Carmen Garcia

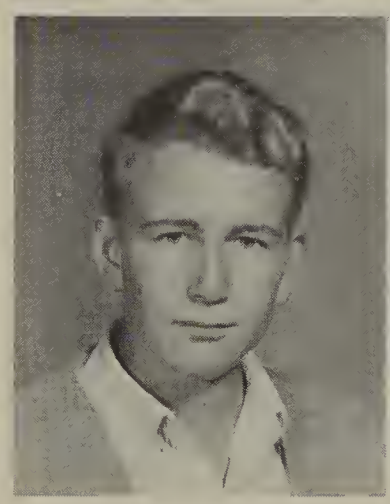

Don Garvin

Bonnie Gay

Mary Gillett

Sherry Gilreath

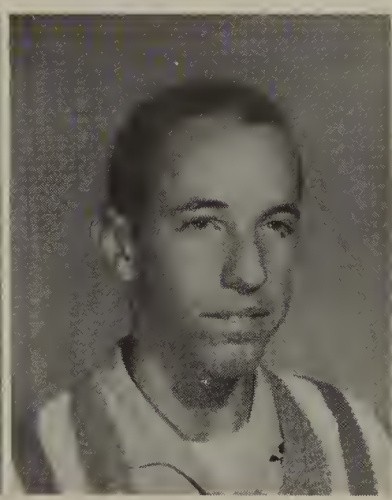

John Glaspell

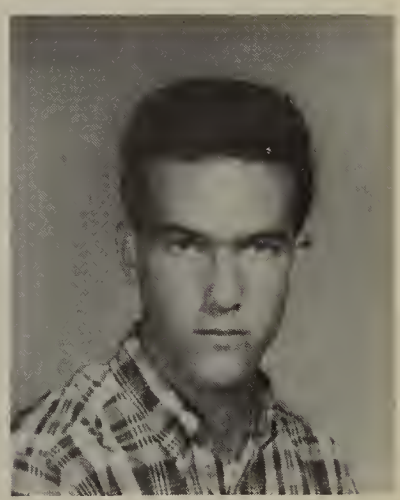

Elmer Glidden

Karen Godat

Andy Goewey

Susan Goff

Karen Goldthwaite

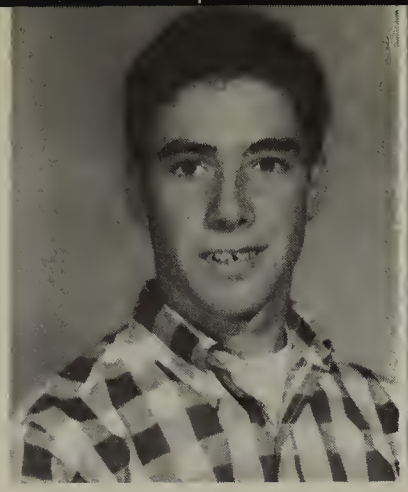
Tom Greco

Joe Greene

Denny Gregory

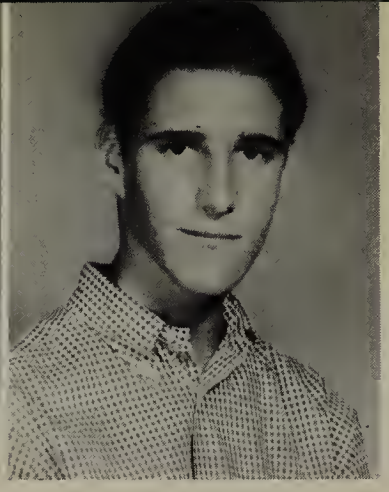
Larry Griffin

Jeff Griffiths

Lynda Grimes

Patty Griset

James Grove

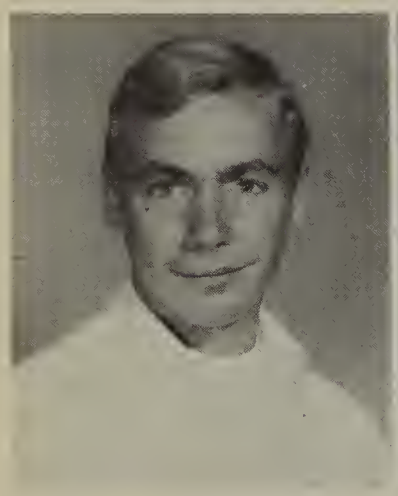
Lee Grover

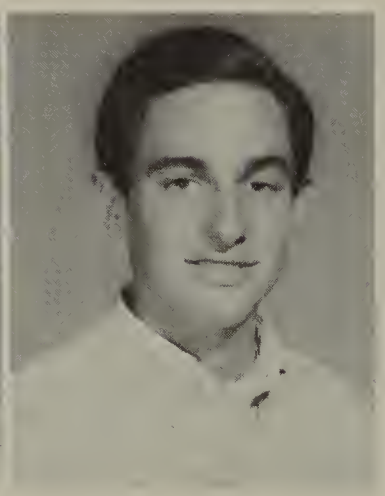
Mike Gustin

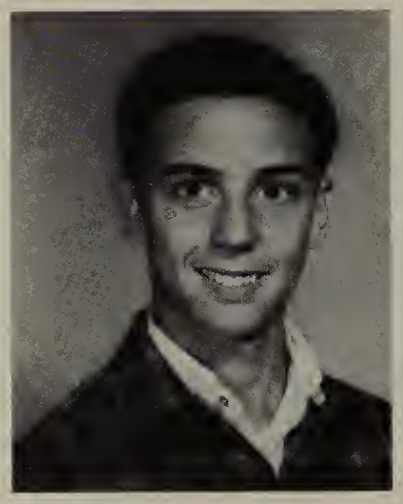
Mark Guterman

Lynn Hall

Marvin Hallford

Mary Harder

Sandy Hardin

Linda Hargett

Kaaren Harstad

Paul Hart

Rory Hart

Randy Hartman

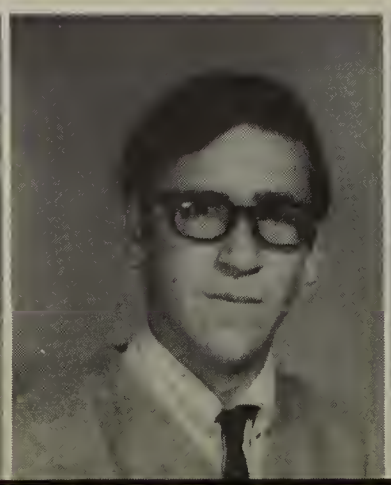

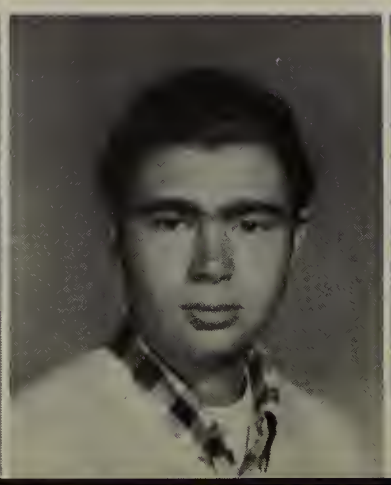

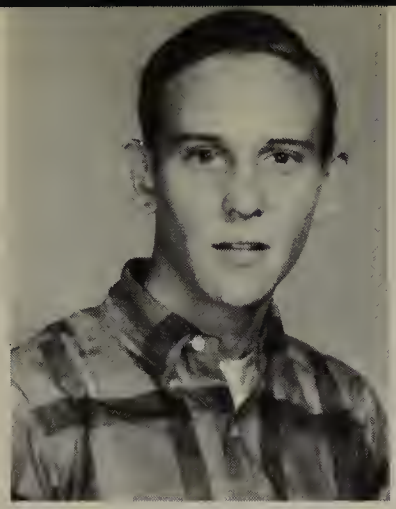

Gary Hawkins

Ryan Haynes

Marvine Haynie

Ed Hazen

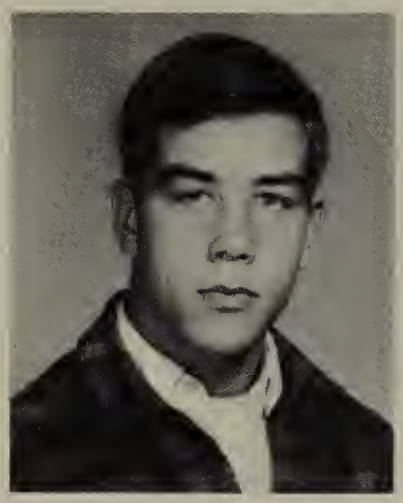

Max Heise

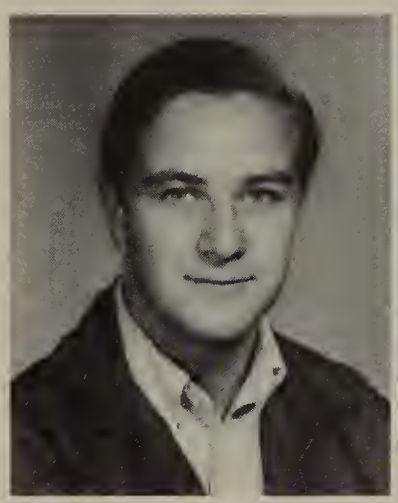

Mike Henderson

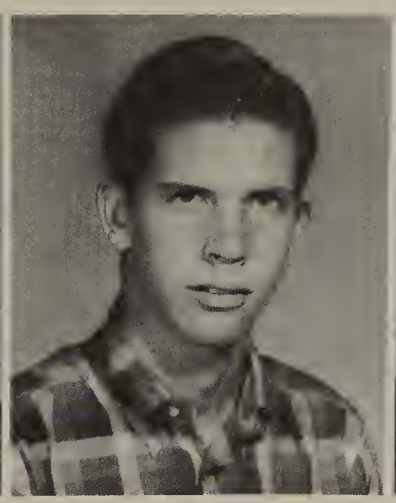

Scott Hendrickson

Alberto Hernandez

Sherri Heslin

Rick Hickman

Cynthia Hidy

Vicky Hill

Cynthia Hoagland

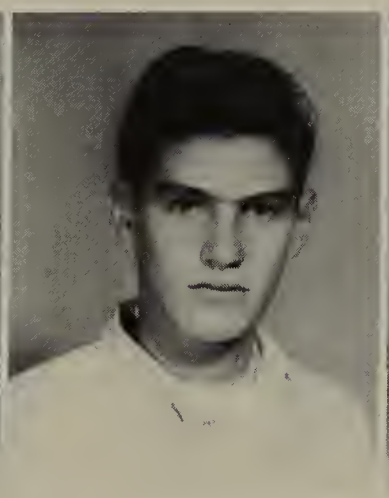

Howard Hoffman

Laura Hofschroer

David Holmes

Gail Hoover

Laura Horn

Gary Hovde

Donna Howard

Larry Hubbert

Liz Huber

Nan Hunter

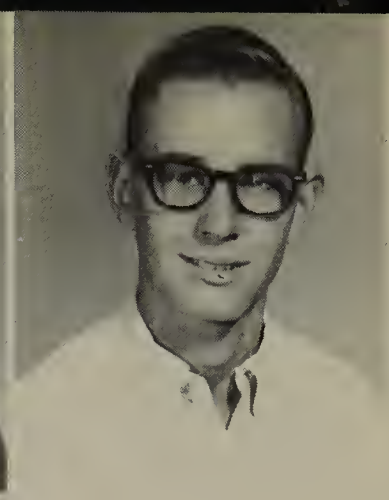
Mike Hunter

Marsha Ifkovics

Pam Irwin

Linda Iverson

Betty Jackson

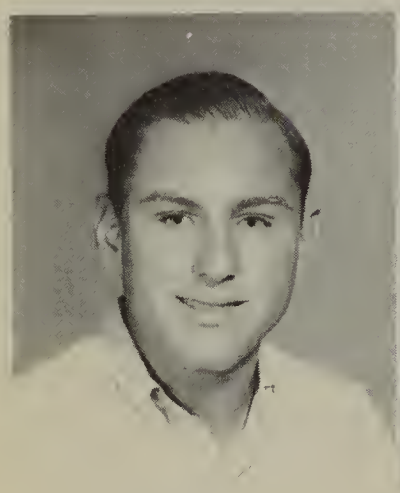
John Jackson

Kathy Jay

Mary Jenkins

Craig Johnson

Phyllis Johnson

Nancy Johnson

Linda Johnson

Pam Johnson

Tom Jones

Sandra Jordan

Vicky Kamm

Larry Karlin

Candy Keefe

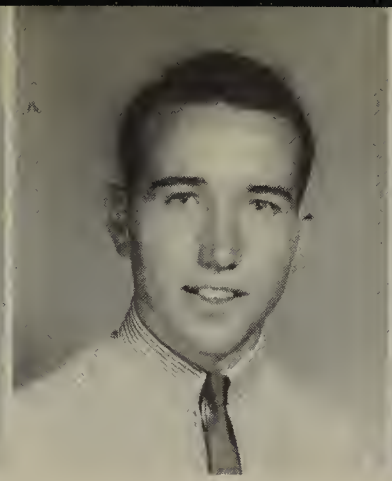

Bob Kellams

Dennis Kemp

Roland Kent

Elena Key

Melanie Killingbeck

Richard Kimball

Henry Kimberlin

Lindahl King

Pam Kirkland

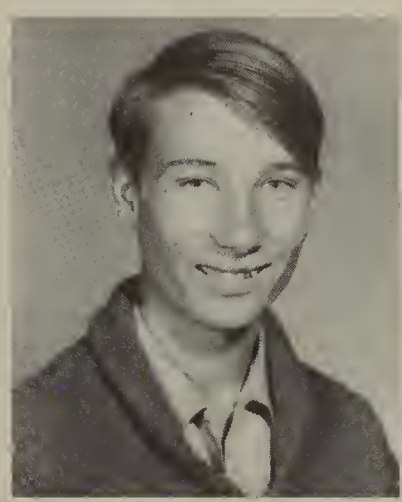

Barry Kirkpatrick

Joanne Kirkpatrick

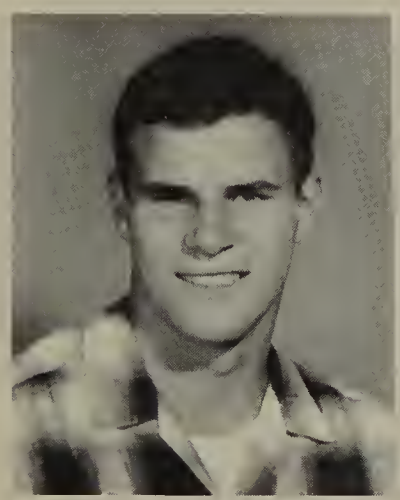

Doug Klausen

Helmeet Klein

Linda Koop

Dean Krause

George Kridner

Terry Kubik

Cynthia Kugler

Richard Laclergue

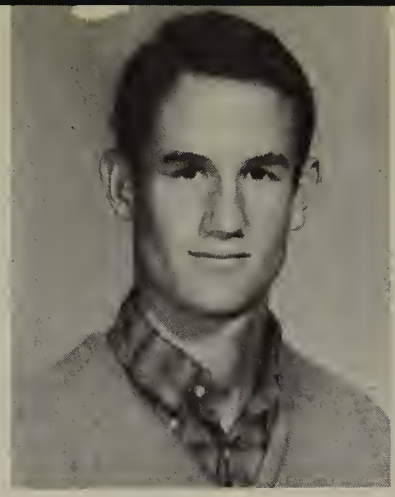

Ron Laclergue

Connie Lane

Dennis Lanier

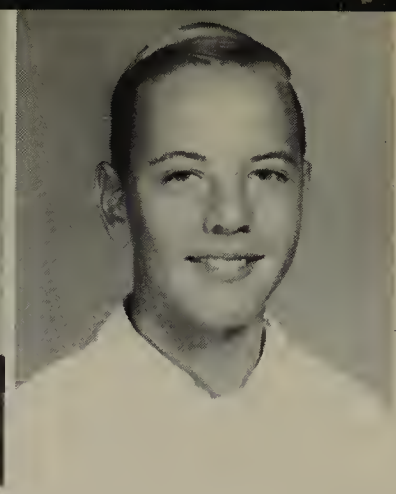

Alf Larsen

Darlene Larson

Philip Larsen

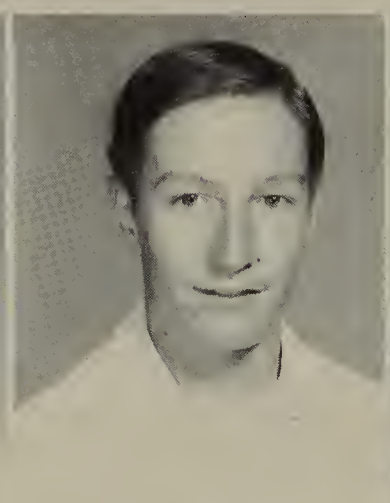

John Lattanzio

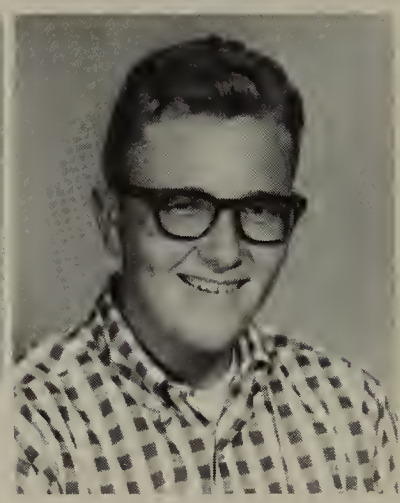

Darrell Leathers

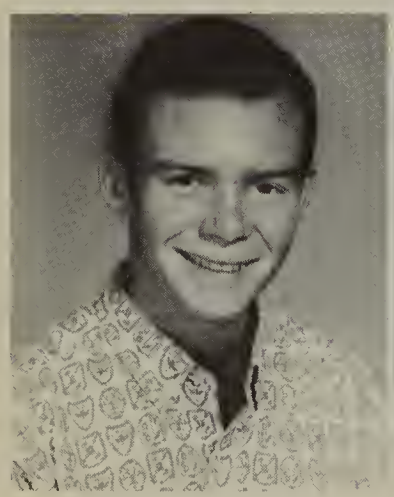

Greg Lee

Linda Lee

Judy Lengel

Carol Leonard

Janet Leonard

Craig Lewis

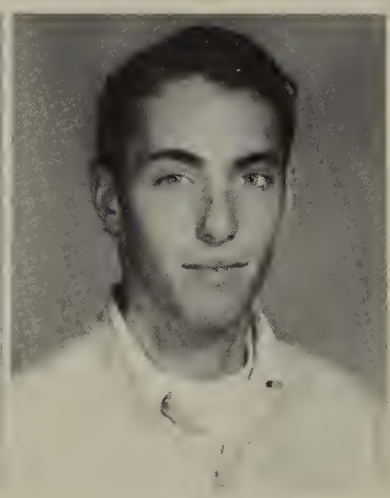

Steve Lloyd

Christy Long

Danny Lopez

Stanley Losli

Bill Lowman

Ken Lucas

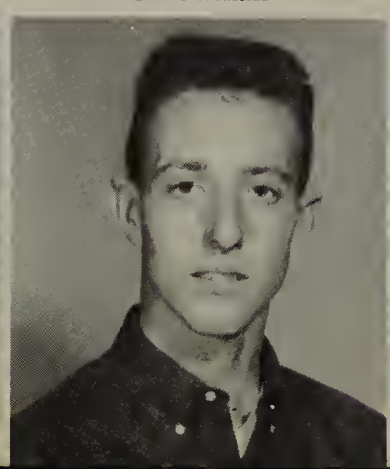

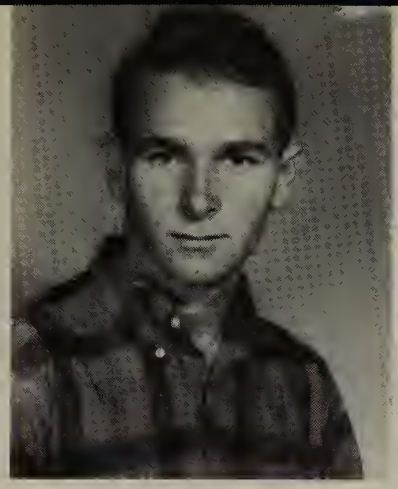

Frank Lucero

Bruce Lumsden

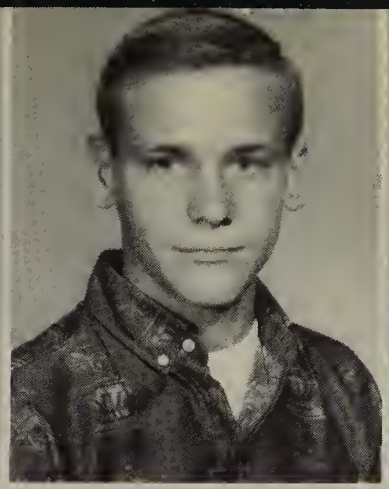

Dan Lundberg

Kathy Lynch

Pat Mackin

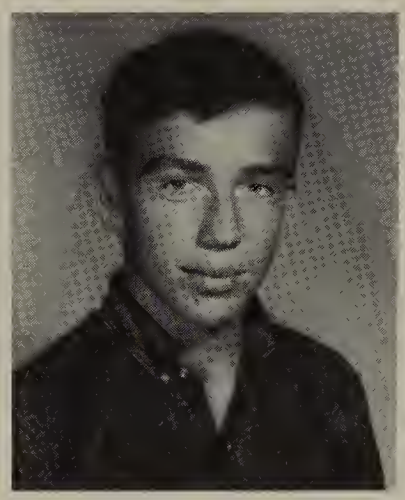

Steve Maillet

Walter Manley

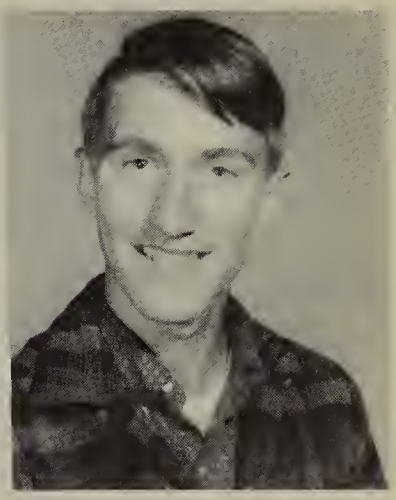

Ralph Maples

Joyce Marscellas

Chris Martin

Bonnie Maskell

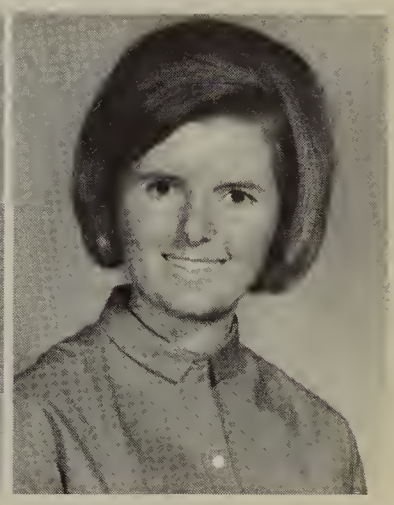

Janet Mathews

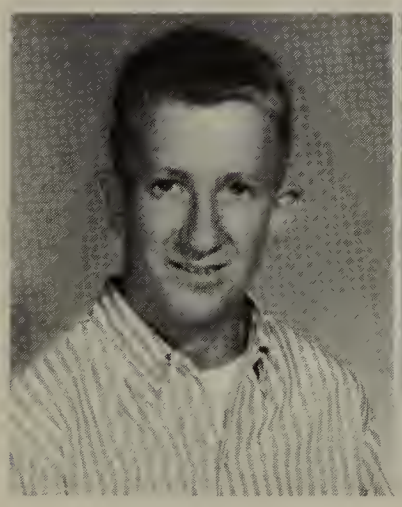

Ronnie Mathewson

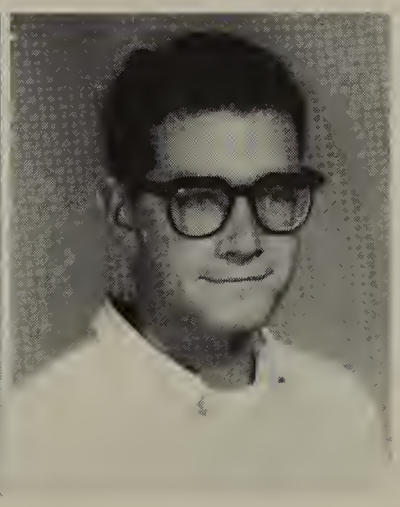

Jon Matoian

Pat McClure

Carol McCoy

Laurel McDorman

Jamie McGough

Mike McHale

Jeff McPherson

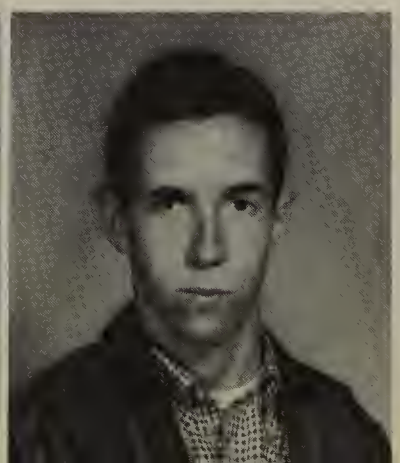

Pat McReynolds

Janice Meadows

Linda Meadows

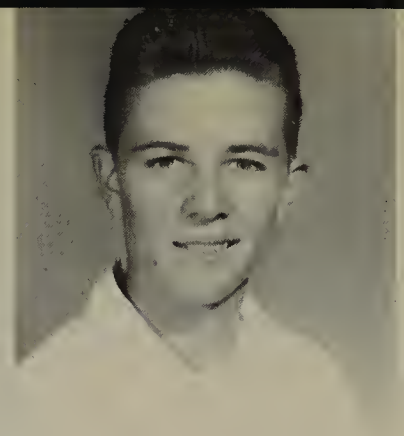

Carl Melville

Bruce Mendenhall

Bob Messina

Sandy Metzler

Nancy Mifflin

Darlene Milek

Bruce Miller

Sherry Miller

Jerry Millsap

Lee Milton

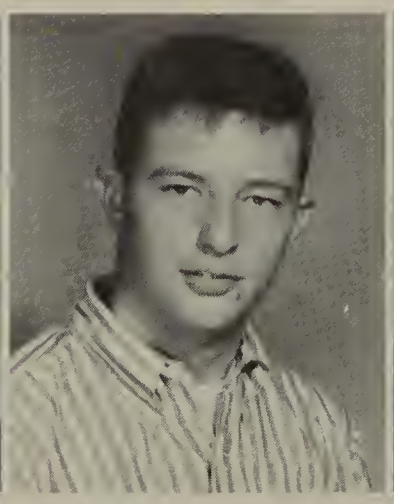

Dennis Mitchell

James Mitchell

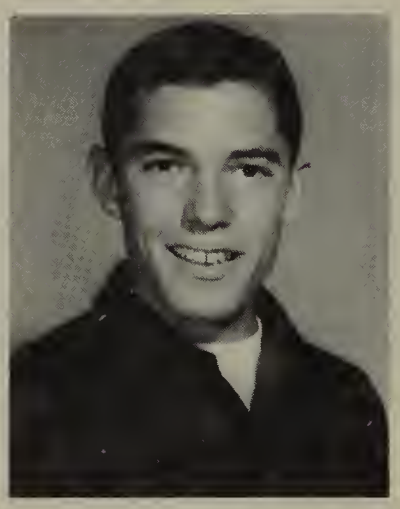

Rod Monroy

Ron Morehouse

Diana Morrill

Laura Morris

Ronald Morris

Paula Mossman

Kathleen Munden

Carol Murrell

Marcia Murry

Elizabeth Muse

Catherine Musello

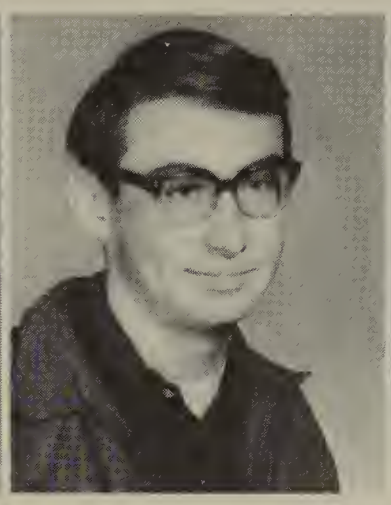

Joseph Nardulli

Nancy Narum

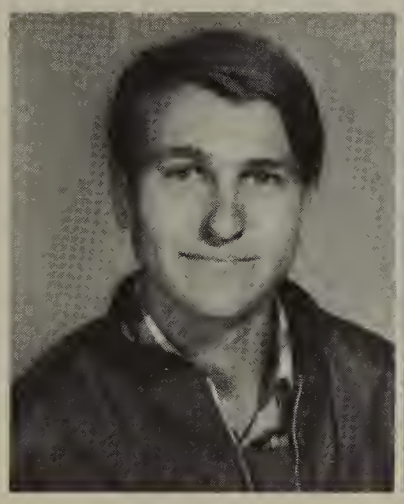

Paul Navelski

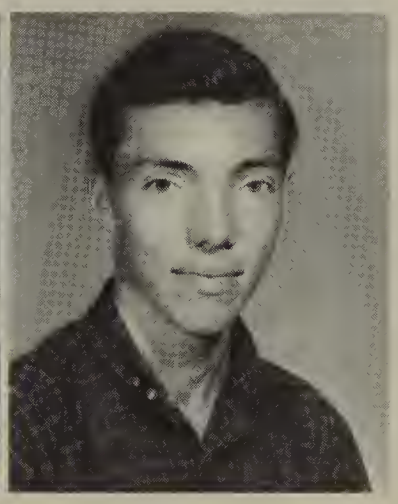

Richard Nelson

Robert Nessl

Linda Noel

Sandi Niemeyer

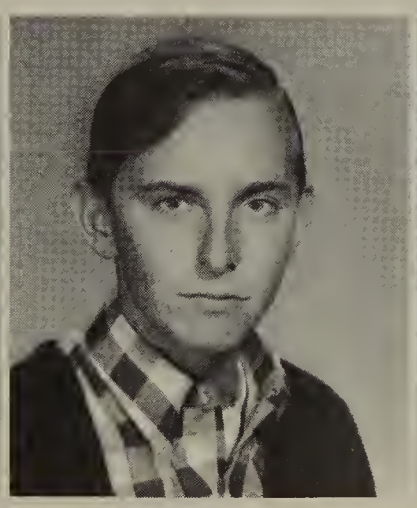

Russell Nimrod

Cindy Ogden

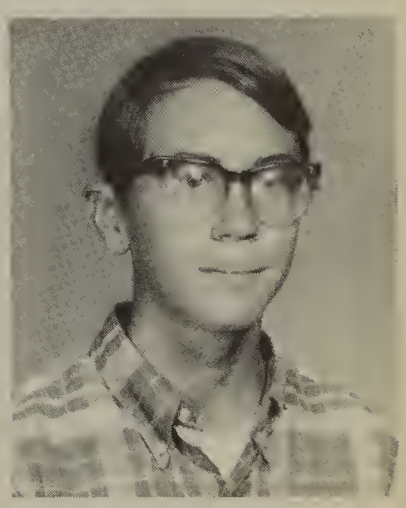

Bill Oglesby

Chester Okonski

Florence Oliver

Susan Olsen

Christy Paine

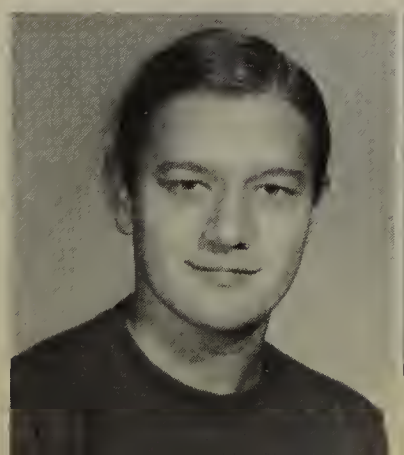

Bruce Partridge

Janice Peebler

Ken Pelletier

Gen Pendergrass

Werner Perez

Lawrence Peterson

Pamela Peterson

Judith Pett

Charles Pfeiffer

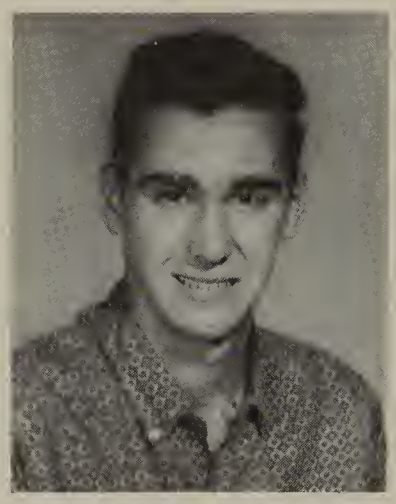

Gerry Phillips

Kathleen Pollard

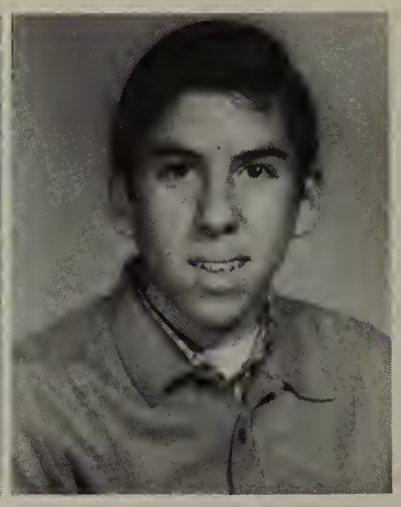

Frank Ponte

Cynthia Porter

Robert Prothero

John Potter

Helen Puckett

Janis Price

Robert Quinn

Dell Price

Glen Rasmussen

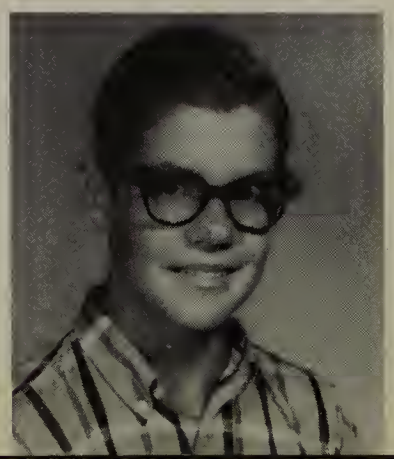

John Raymond

Judith Reed

Lucy Reed

Duane Rellstab

Sherry Rhodes

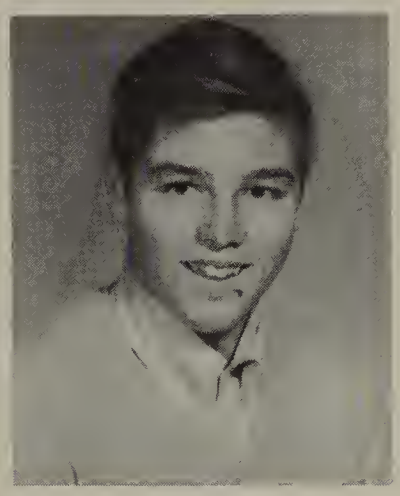
Bill Rice

Katy Richards

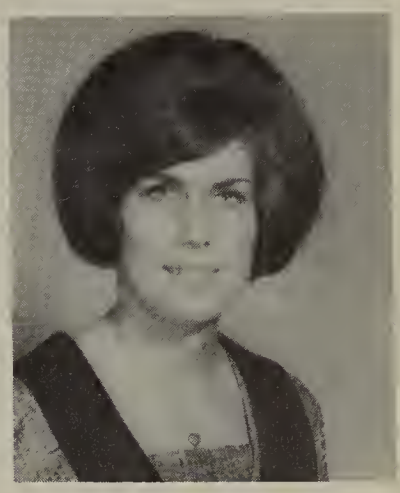
Molly Richards

Darrel Richardson

Mike Riches

Nancy Rinaldi

Mary Robinson

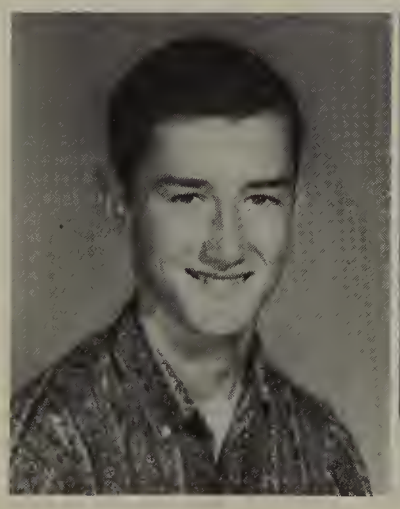
Robert Roe
Steph Rozycki

Mike Rosborough
Robert Ryland

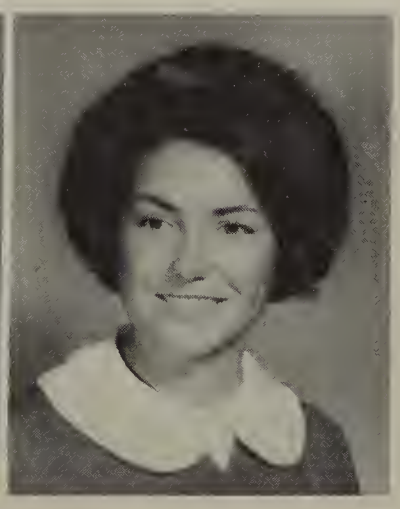
Christine Ross
Steph Rezepa

Jeffrey Sahar

Dewayne Rouw

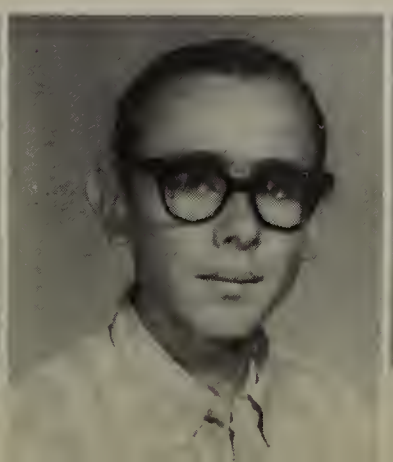

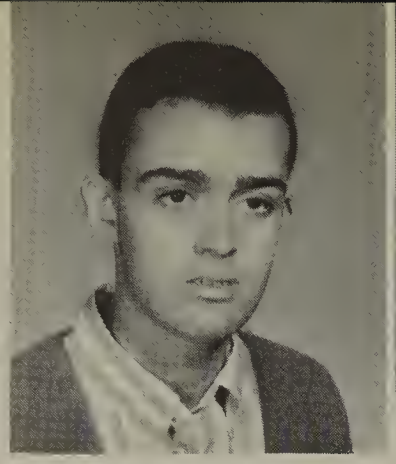

Fernandez Santamarina

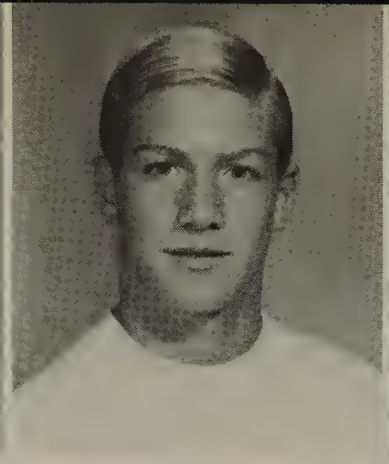

Ken Sanford

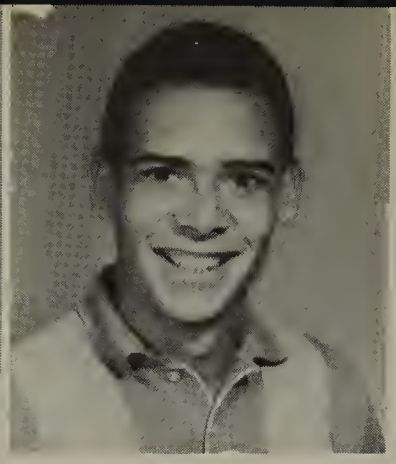

Roger Sanders

Cheryl Salazar

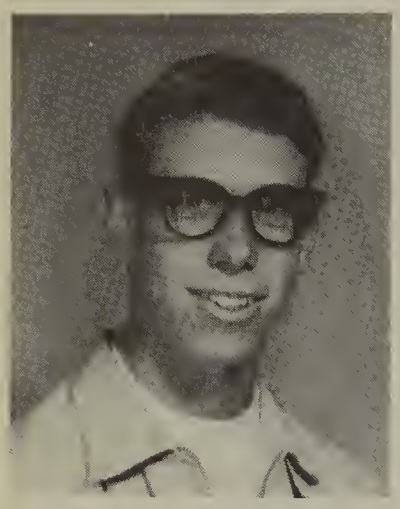

Barclay Sauers

Patti Saunders

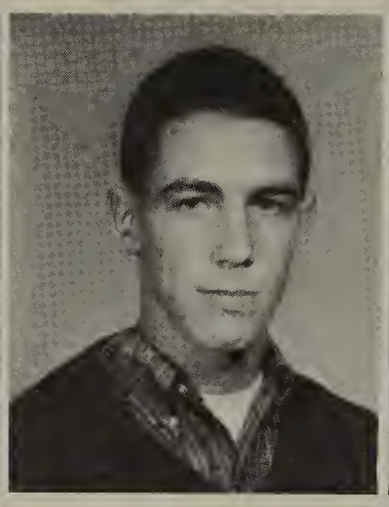

Bill Sawtell

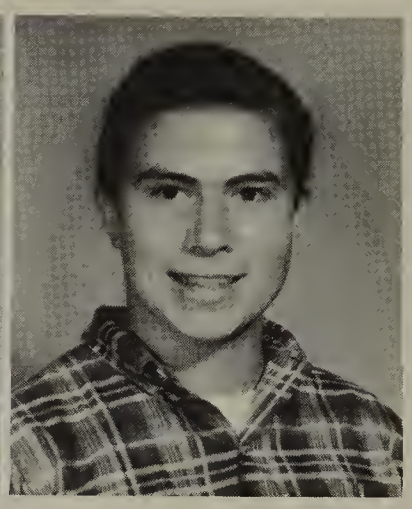

Tom Sawyer

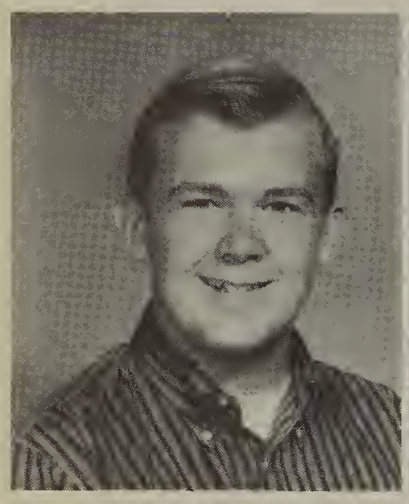

Earl Schack

Christy Schaeffer

Ronald Scheck

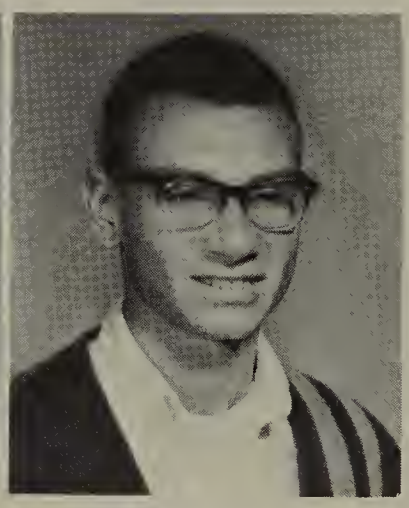

Gary Schenck

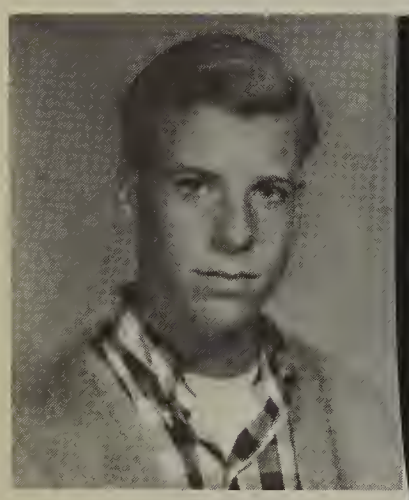

John Schmierer

Scott Scott

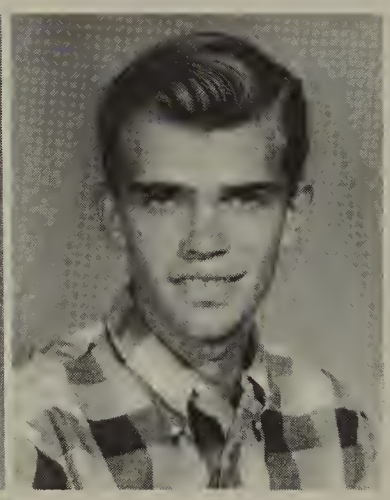

Robert Schoeffler

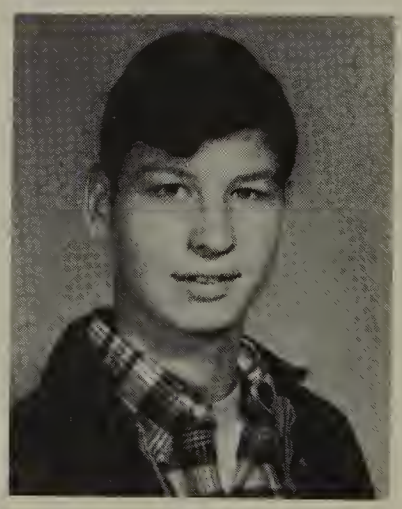

Richard Schoen

Bonnie Schroeder

Karen Serlin

Rose Serrano

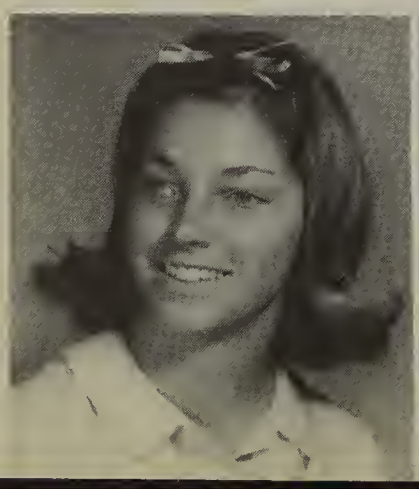

Philip Sharman

Carolyn Sharpe

Donald Sheppard

Sherry Shoemaker

Stephanie Shovar

Stacey Shyken

Robert Smahay

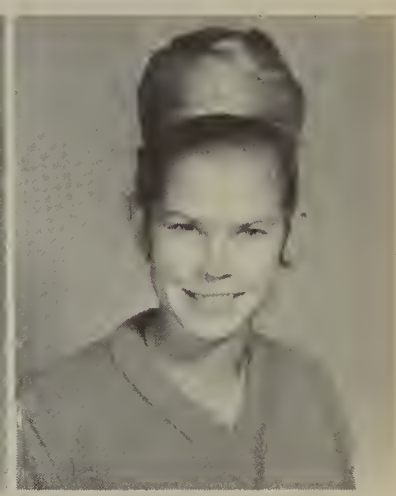

Cathy Smith

Cheryl Smith

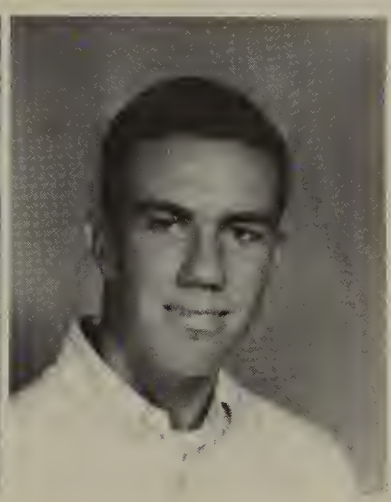

James Smith

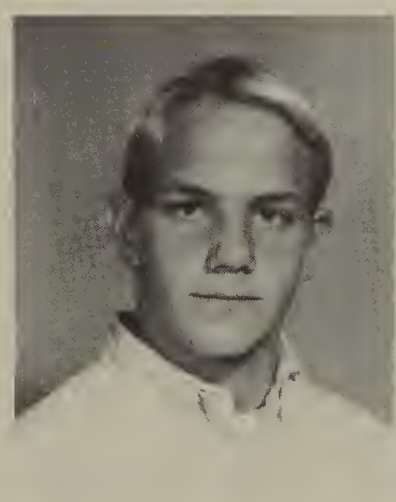

John Smith

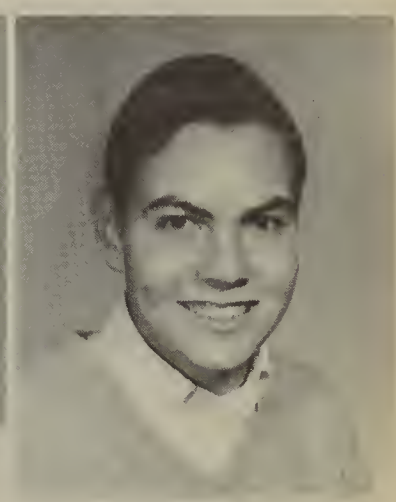

John Smith

Larry Smith

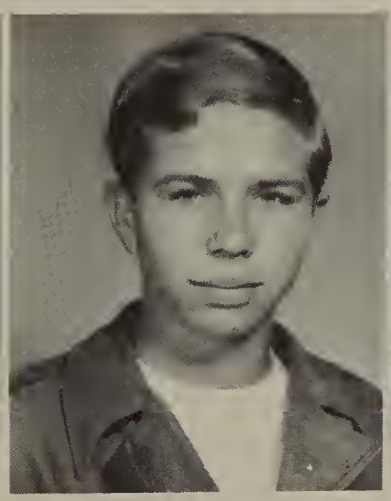

Samuel Smith

Valerie Smith

Rod Smothers

Evelyn Sooter

Frank Southern

Jan Southwood

Tim Sparrow

Carol Spears

Nancy Speer

Frances Spire

Cindy Stefoff

Dennis Steppe

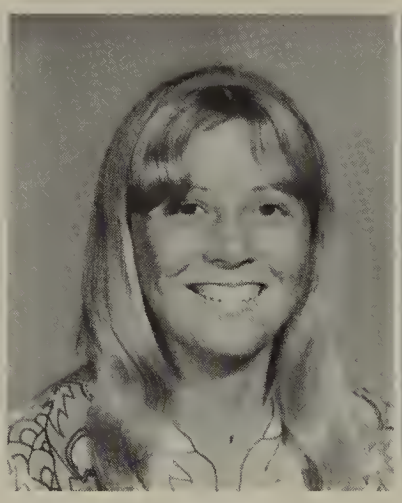

Karen Stratmeyer

Bridget Stutt

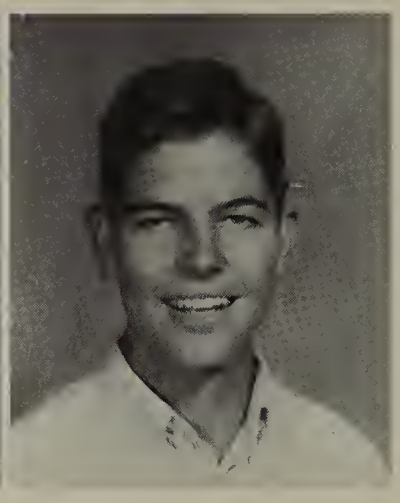

Herbert Stutt

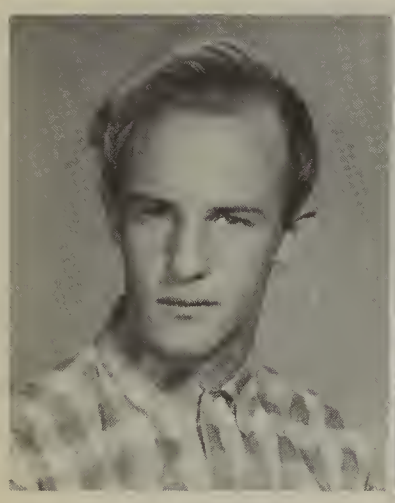

John Sundquist

Sharon Sutis

Pat Swain

Joann Sweeney

Sally Sweetser

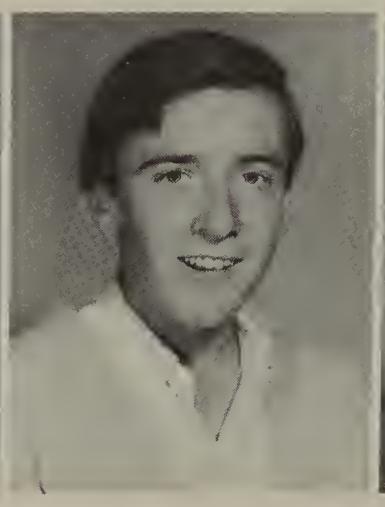

Michael Talley

Pamela Taft

Randi Tatum

William Taylor

Barbara Tettemore

Earleen Thomas

Michael Thomas

Carol Thompson

Cindy Thompson

Suzie Thompson

Christine Tice

Nancy Topliff

Charlome Trangmar

Christine Tynion

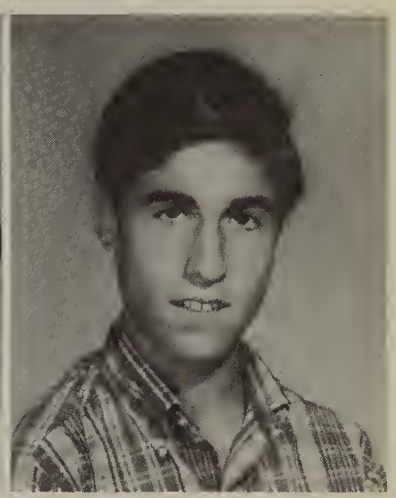

Jim Upton

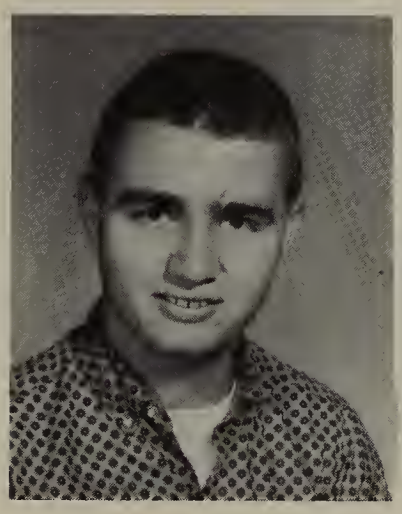

Richard Utt

Kay VanCleave

Norma Vandalsem

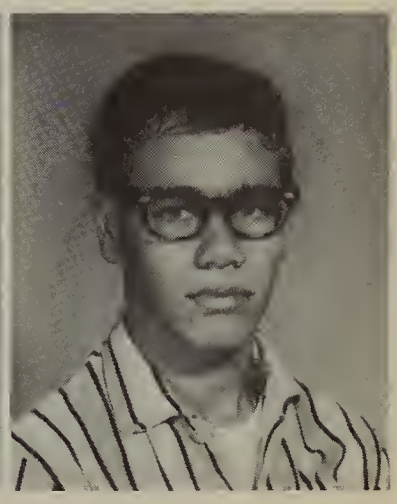

Hank Vanderhoek

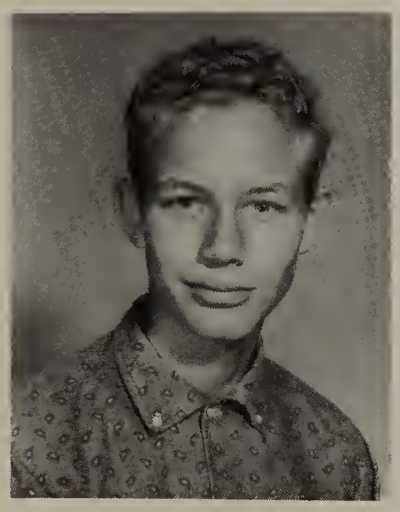

Hank Vanderknyff

Mary VanPelt

Sandy VanRockel

Everett Vaughn

Gary Veeh

Marlene Ventar

David Virdin

Lindsay Vurek

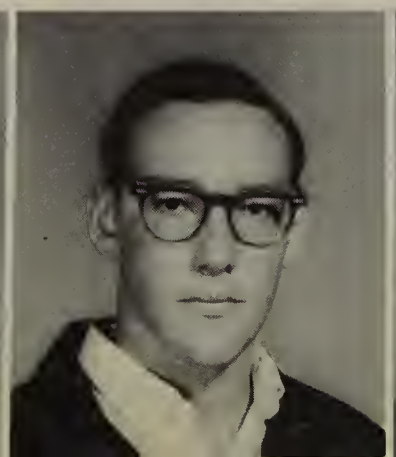

Mary Wailes

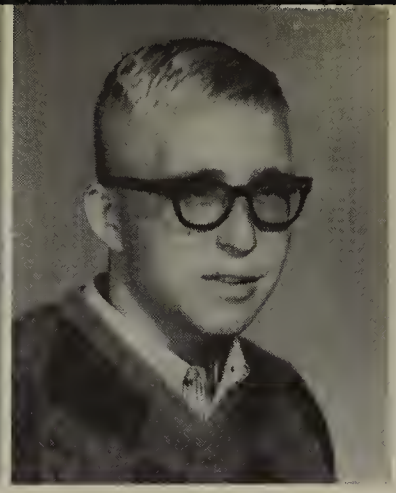

John Walker

Larry Wall

Mike Wallace

Robert Warrick

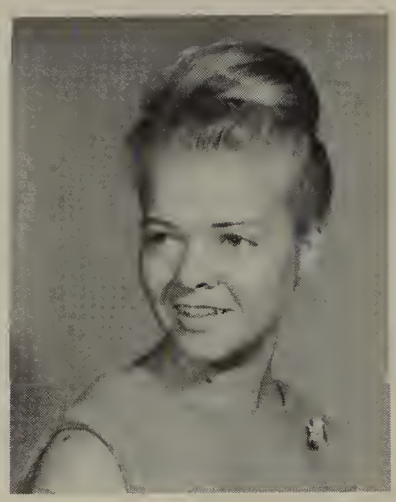

Martha Watkins

C. B. Weatherly

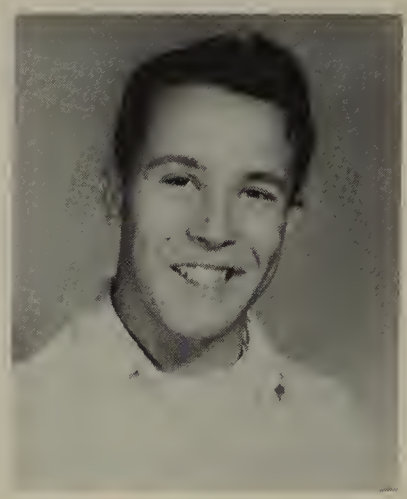

Charles Weaver

Dennis Webb

Cindy Wehofer

Debbie Weir

Janet West

Pat Whalen

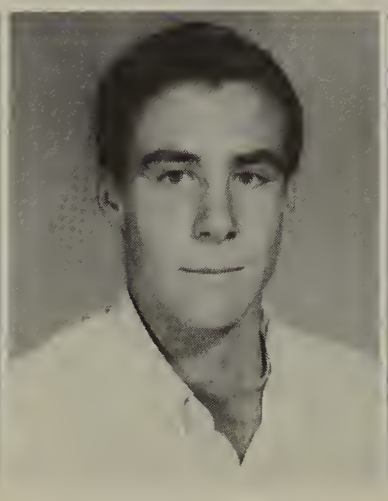

Robert Whalen

Donna Whiteley

Jackie Whittle

Sue Wiechman

Ted Wiedenkeller

Craig Williams

Pat Williamson

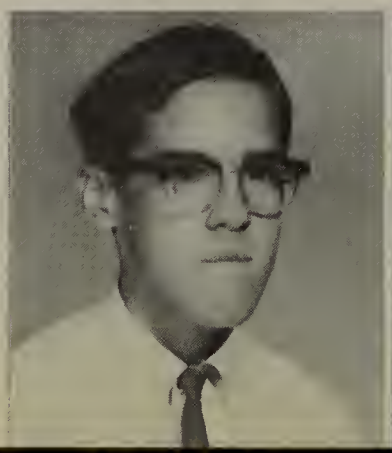

Cheryl Winn

David Winter

Yale Wishnick

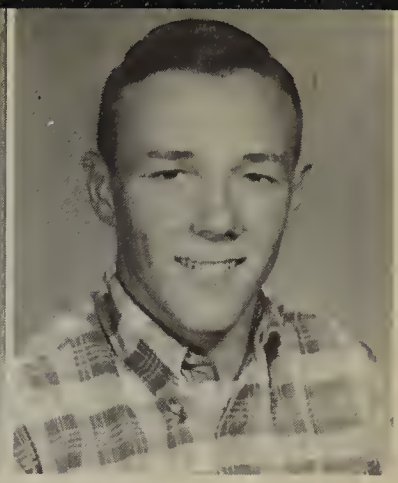

Stan Wolczak

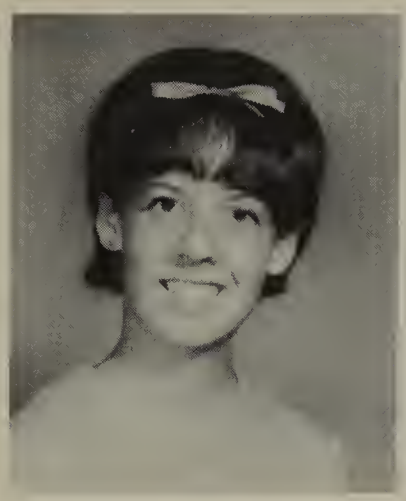

Susan Wolk

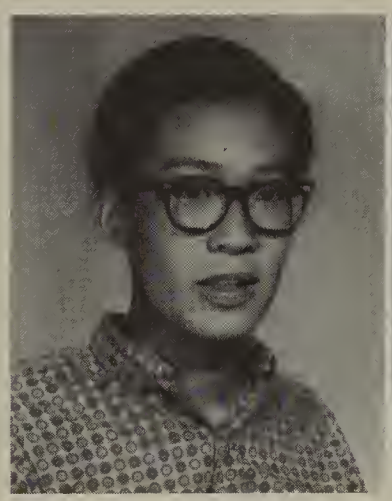

Loran Won

Jim Wright

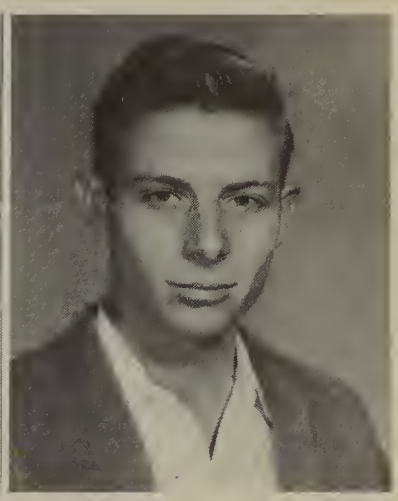

Edward Zaleski

Roxann Zaleski

Lona Wallace

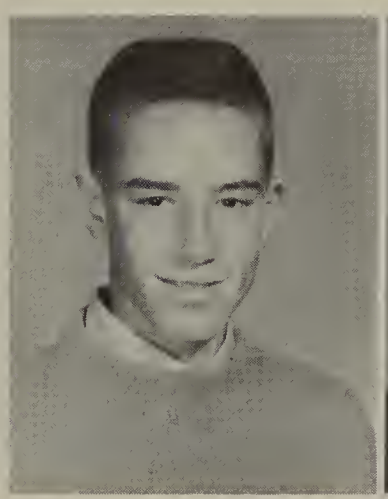

Chuck Ward

George Washington

Terri White

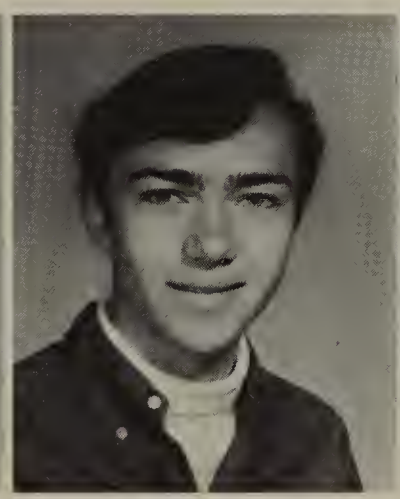

Joe Wild

David Allen

Ann Calabrese

Rex Chandler

Carol Claire

April Davis

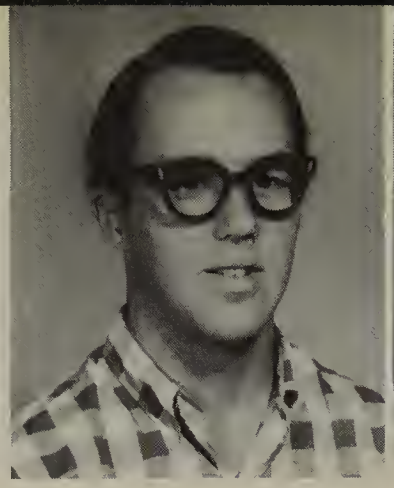

Ralph Davidson

Shirley Dodge

Paula Donigan

Janice Deebler

Pamela Downs

Charlette Encoe

Susan Fanning

Jack Frost

Sherry Foster

Steve Ford

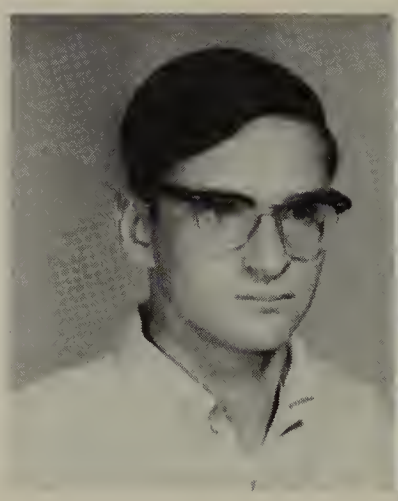

Tom Bates

Linda Gray

Rod Graves

Gail Hallis

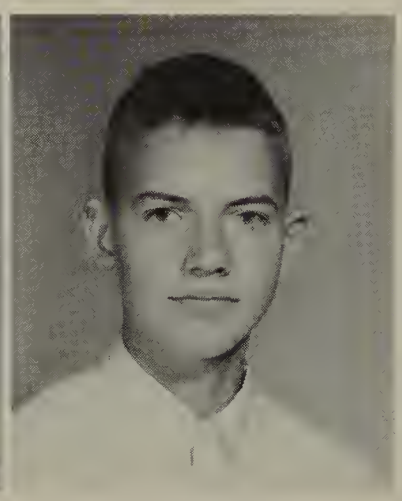

Bruce Haluarson

Dennis Harders

Helen Harper

Tom Heaton

Sally Hull

William Hutton

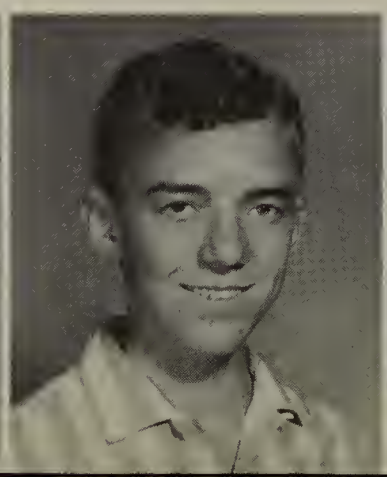

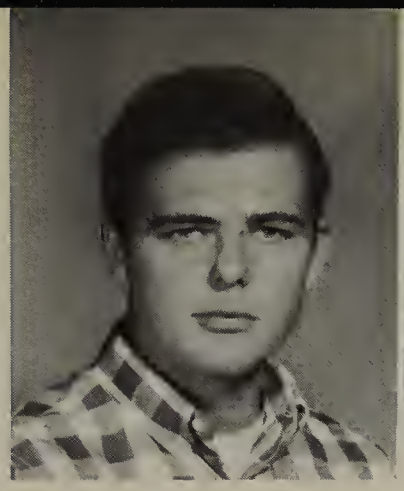

David James

John Jamieson

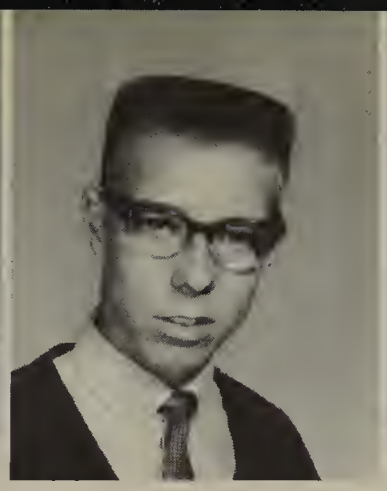

Terry Johnson

Kirk Kehrberg

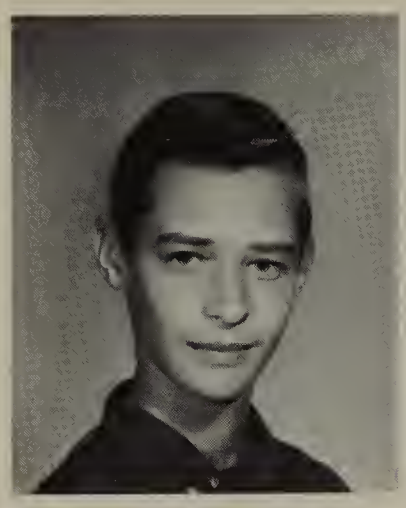

John Kehrberg

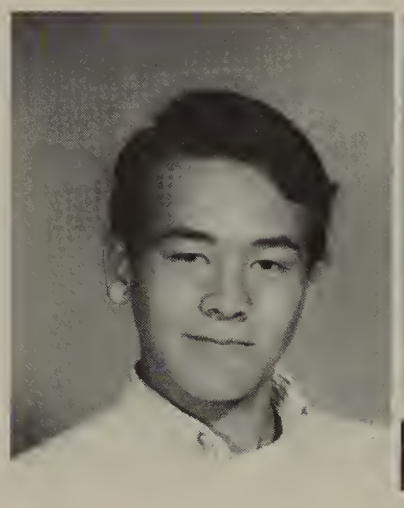

Robert Langrill

Lucille Legg

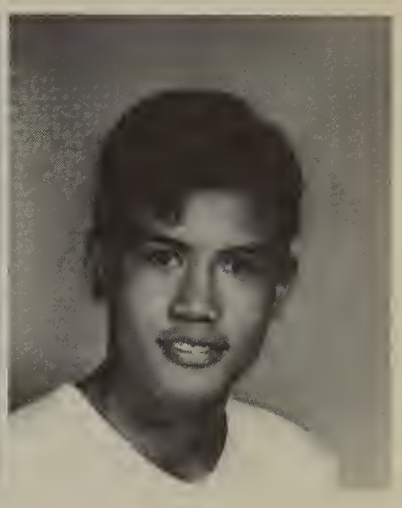

Rory Loo

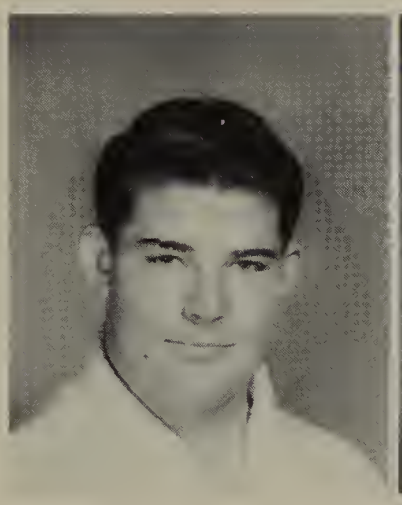

Gary Moore

Ron Morehouse

Linda Meadows

Janice Meadows

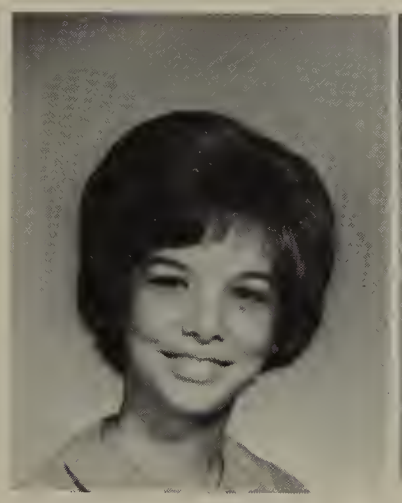

Janice Metzler

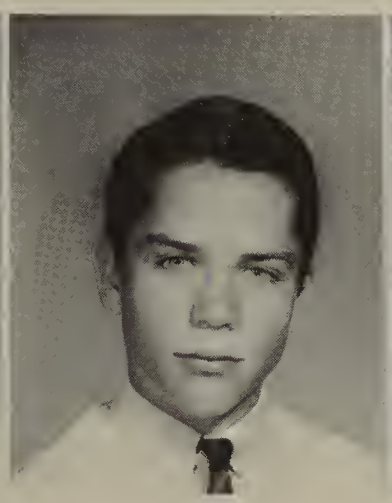

Dave McComb

Manny Margaretis

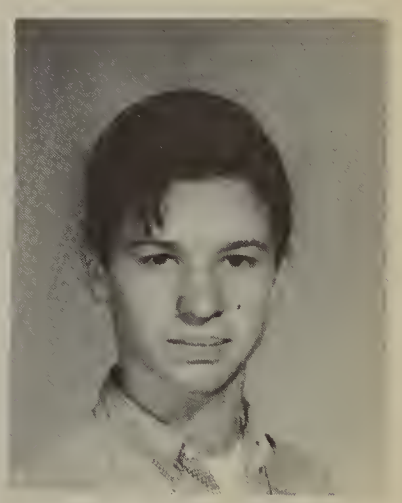

Bruce McKee

John Mason

Laellynn Manion

Stephen Lupton

Mike Lundberg

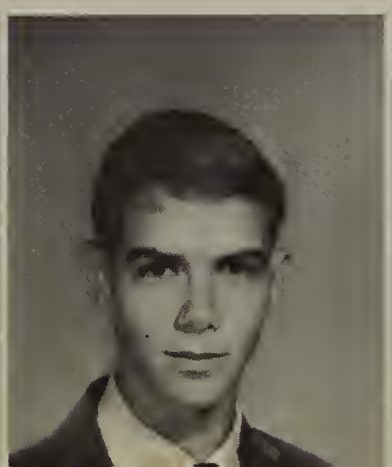

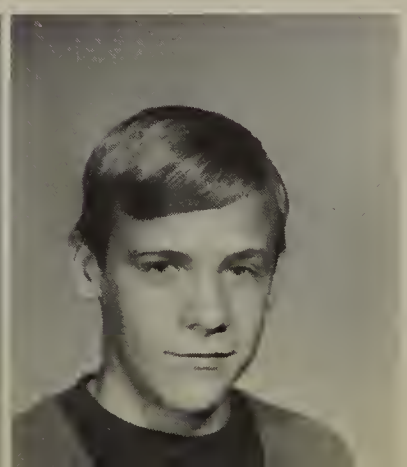

Greg Matthes

Laurel McDorman

Helen Puckett

Carolyn Polk

Mike Pieper

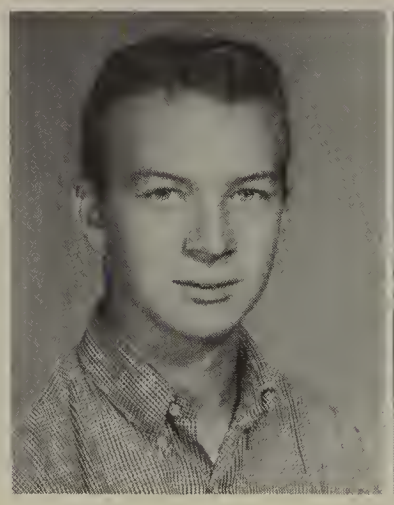

Barry Parsons

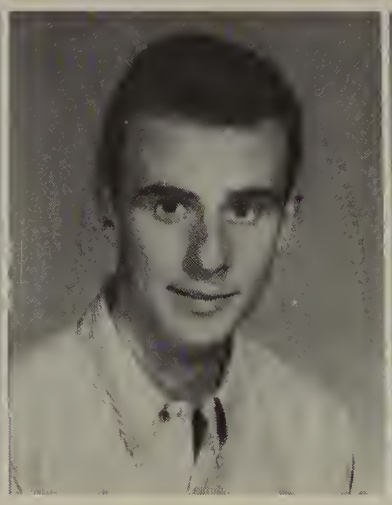

Phil Parker

Floyd Powers

L'Tanya Peterson

Joe Nuess

Lisa Sturgell

Caroline Schoellhammer

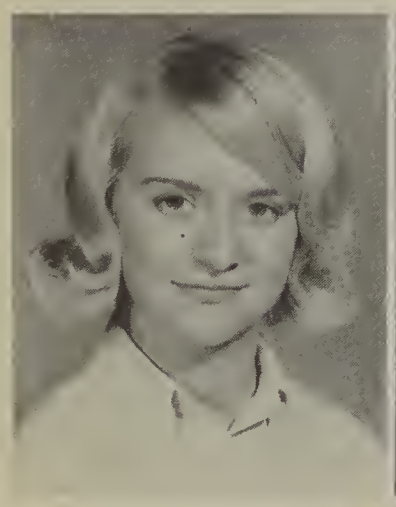

Martha Schwaien

Greg Swenson

Donald Shake

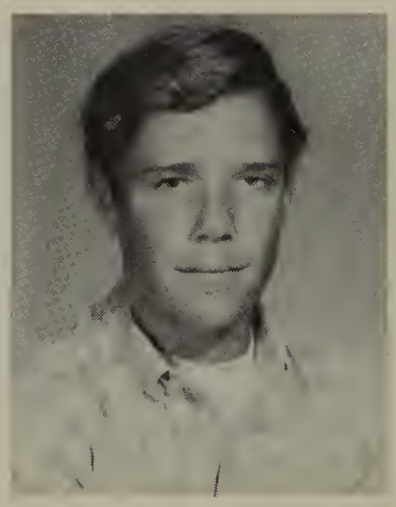

Jim Shanks

Catherine Simons

Gilbert Smyle

Jack Snack

Donna Taylor

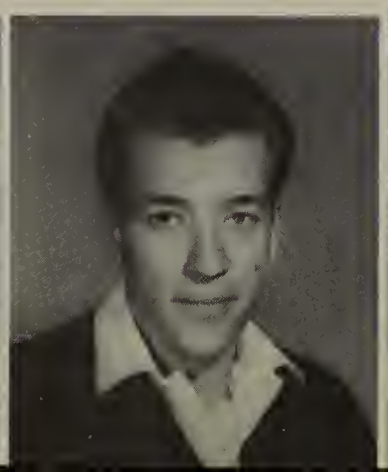

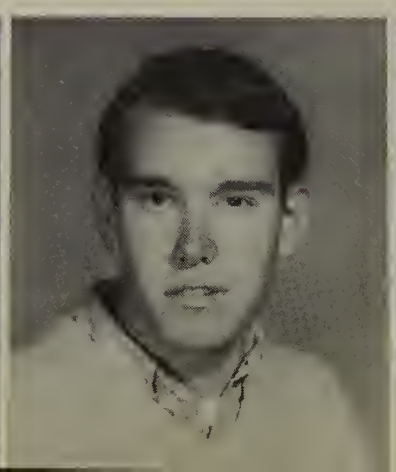

Vicki Thorton

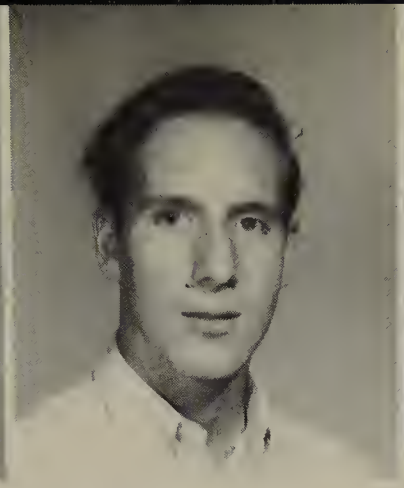

Richard Vogel

Kathy Urell

Pat Sefferson

Cindy-
Drama was fun for me - I hope you had fun.
After graduation, I doubt if I'll see ya (but I hope I do) so have fun.
Love & Stuff-
Carol Dulak

Cindy
It's been great knowing you - Best Luck always to a real sweet girl
Love
Carol

Cindy,
Want to wish
you the best of
luck in everything
you do. Be good, but
have fun in college.
Love and luck!
Carol Dressingh
1965

Cindy,
It's been my
pleasure knowing
you. Best of luck
always,
Barbara Yeax
'65

FOUR-YEAR PROJECT COMPLETED

Cindy
I hope you
go as far as you
can in college.
Bob

Cindy,
We've known you
for a short time but
we have become good
friends. I hope you go
to college and have a
real good time.
Love
Fred Martin

Seniors

Cindy,
Well, we're finally
enough with real
Mr. Justin! I'm so glad
I got to meet you
this year. It's been
lots of fun!
Lots of success
and happiness
in the future!
Love and luck
Carol
Dressingh
'65

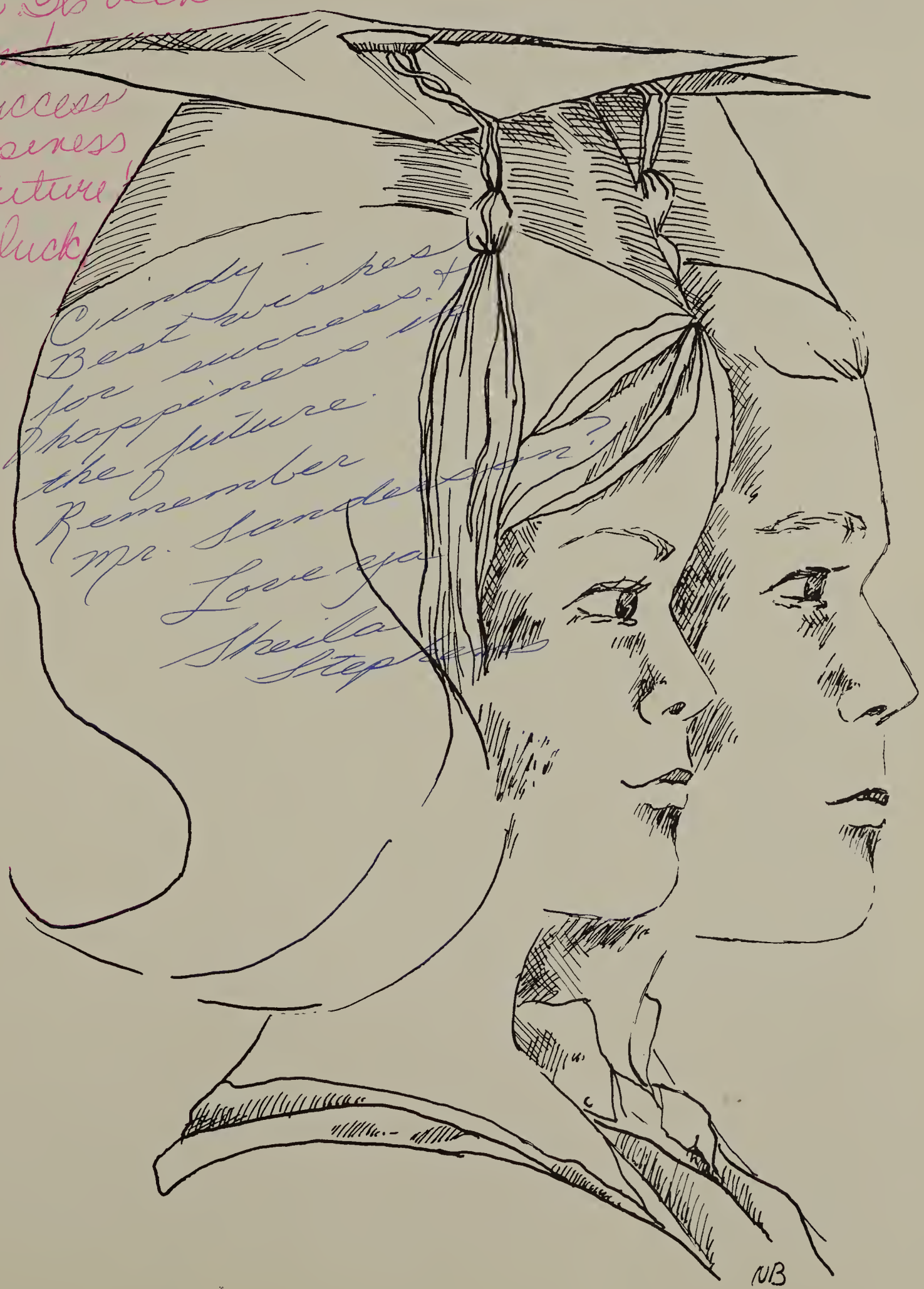

Senior Class Officers (l-r) Row 1 — 1st Semester: Karen Melton, Secretary; Leif Chapman, President; Holly Kellogg, Treasurer; John Nitta, Vice-President. Row 2 — 2nd Semester: Heidi Halliday, Treasurer; Doug Gillies, President; Renee Koefelda, Secretary; Alan Sanford, Vice-president.

DONALD L. ABBLITT
Phantom II . . .

GENE ADAMS
November 9, 1962; Junior Homecoming Week; Assembly that cost 30 days . . .

LARRY W. ADAMS
Mr. Hulee; Dave Ellis; Mr. Goodsell's wild experiments . . .

ROBERT L. AGUILAR
The Magnolia Assembly; Senior Week; Senior Recognition Day . . .

PHYLLIS A. AHERN
GAA initiation; my senior year . . .

SANDIE L. AKIN
To forget that I ever heard of or went to this school . . .

SUE EILEEN ALEXANDER
The fun of my Junior year; homework; Mr. Kellams . . .

DAVID B. ALLISON
The years of high school before I came to Tustin High . . .

BEVERLY J. ANDERSON

GERALD C. ANDERSON
Mr. Welsh's English class; the assembly . . .

GREG W. ANDERSON
My scuzzy gym shorts . . .

PHYLLIS ANDERSON
Mr. Hudspeth's "easy" tests; Homecoming week . . .

RONALD L. ANDERSON
The Homecoming Weeks and football games . . .

SALLY JANE ANDERSON
Chemistry at Newport; the games; "Gypsies"; 10%'ers!! The Kids . . .

STEVEN L. ANDERSON
My many wonderful experiences in sports and studies here . . .

SANDRA LEE ANSTEY
Pisano (T. F.); The BR; almost getting kidnapped; Zelda; 10%'ers . . .

RICHARD J. ANTON

DONETTE ARNOLD
Mrs. Lee's third period English class; The fantastic "discussions" . . .

MARY ARNOLD
THE Assembly . . .

SANDRA LEE ARNOLD
"How great Tustin used to be before . . ."

JOE BERRY ASCHER
The Assembly; this very fine Administration . . .

CHARLES L. AUGUSTINE
That ugly bell ringing after lunch . . .

DONNA G. AUGUSTINE
Forgetting our dance in Junior P.E. . . .

LOREN D. AUSMAN
My four years at Tustin which will rate high . . .

GALE A. AUSTIN

FRANKLIN L. AVERY
Everything was great . . .

SUSAN AVIS
Being a right wrong number . . .

CYNTHIA A. AYERS
Mrs. Ellis' English tests . . .

JEFF S. BABB
Holding $80,000 on an Economics field trip . . .

JEFFERY N. BABCOCK
Mr. Sturges' History class . . .

JIM B. BADHAM
Mr. Hudspeth's "simple" questions on his C.W.A. tests . . .

WILLIAM E. BAIRD
Mr. Hudspeth's tests; Mr. Welsh's understanding; Mrs. Lee . . .

JOSEPH MICHAEL BAKER
"The" Assembly . . .

STEVE R. BAKER
Junior Homecoming Week when Juniors dominated; Bee Football . . .

ELLEN JUNE BALES
May 8, 1964 . . .

W. ROBERT BALL

VIRGINIA A. BARLETTA

JUDY L. BARNARD
Homework; the fire drill during first lunch . . .

ROGER ALLEN BARNES

LYNN G. BARNETT
Randy Watt's party; races at first lunch . . .

DEL BARNHART
Smashed my car . . .

KATHRYN M. BARNHILL
The caravan on Senior Recognition Day . . .

CAROLINE C. BARNIER
I'll never forget the welcome of teachers and students at Tustin . . .

ELIZABETH J. BARRETT
Our great Assembly; the way Tustin used to be; Halloween; B.B.'s . . .

ROBERT C. BARRETT
The problems we never solved in the leadership class . . .

CATHY A. BARTOK
Homecoming; Senior Week . . .

DON R. BASFORD
Losing the Senior Class Presidency . . .

TERRY MAX BECKER
Fried Chicken; the last pep assembly; Homecoming Week . . .

RUSSELL BEHN

STEVEN P. BEHRENS
Running into a truck at 70 on my cycle; Muthas club . . .

STEPHEN A. BELLOW
Looking forward to getting out of school . . .

SANDI J. BENO
My first day at Tustin; "The" Assembly, GFT . . .

DIANA C. BENSON
Carl's kinda; the great assembly . . .

RICHARD W. BENTON
The drag races during lunch; fall play cast party . . .

BOB S. BERG
My two weeks vacation from school . . .

LUANNE RUTH BERLINE
Mrs. Lee's reading analysis tests . . .

JESSE BERRY
Races at first lunch . . .

NINFA J. BERTUGLIA
The teachers; activities and friends I've made in my senior year . . .

CYNTHIA LEE BEST
The Assembly; GFT; being one of the three musketeers . . .

DAVID I. BEST
Mr. Gooddells 3rd period red group . . .

DAVE R. BIEGEL
Banning . . .

SUE BITZER
Petes Peruvian surfing shoes; all my friends . . .

JOHN A. BLACKLIDGE

ERIC J. BODEN
Great pupils who've assisted me at THS; and the help of Mr. Sauers . . .

ADINA GENELLE BOE
Senior dance in Junior year; Miss Puff . . .

PAMELA BOLANDER
Facing Mr. Bachelor's English call first thing in the morning . . .

BONNIE S. BOHLIG
Games with Laguna; GAA initiation; Easter week 1963 . . .

CLINT W. BOWER
Homecoming '63; my mechanical drawing teacher's hair . . .

BRUCE E. BOYCKS
Flashilght's Physics class . . .

TAFFY BRACKMANN
My great senior year; marching with the Marines; Easter '65 . . .

KAY E. BRADLEY
When the coats caved in on me in the coat room at the Formal . . .

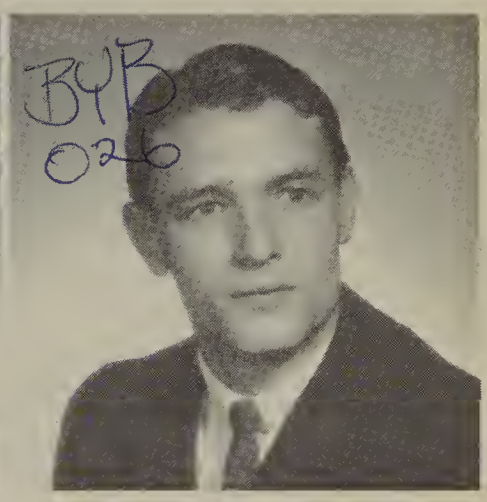

DONALD E. BRANTLEY
When the "BOYS" hit Red Hill Ridge . . .

TIM R. BRAUN

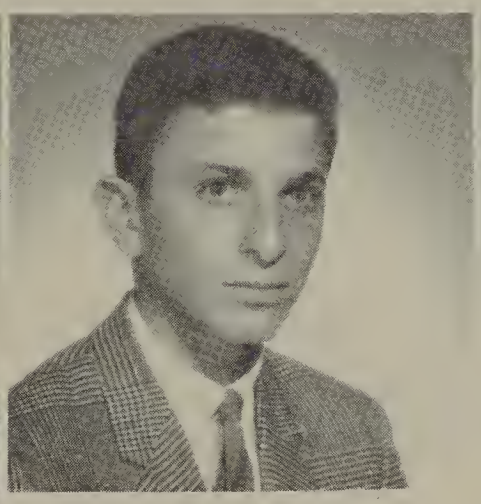

BARRY A. BRAVERMAN
Every single debate that Bob Barrett and I lost . . .

MICHAEL A. BRAY
Loss of snack from the campus clean up campaign . . .

BARBARA L. BRAZIL
Golfing at the SANTIAGO Golf Club with our golf class . . .

PEGGY E. BREYER
Prom my Junior year?? . . .

LARRY L. BROWN
'64 Prom; Sturgess' and Huey's classes; 4.5 . . .

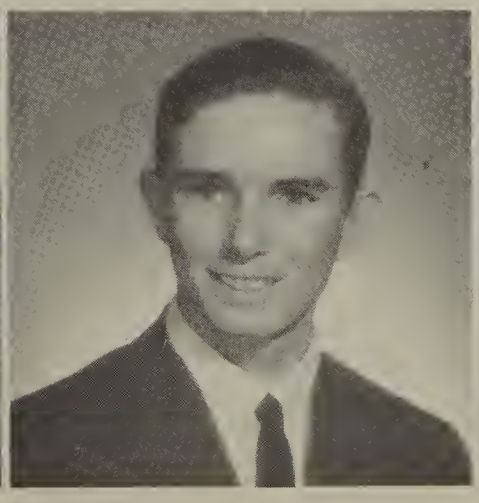

STEPHEN L. BROWN

TERESA BROWN
The friendly personalities; the football games . . .

DEBORAH E. BROWNE
The cast party for the fall play . . .

LORRAINE MARY BRUNO
Our apartment at the beach . . .

TOM M. BUCKLES
Drag races at first lunch; the 10%ers; sit down strike '64 . . .

PATTI M. BUDZIEN
A teacher that taught me how to study . . .

STEVE J. BUEHLER
The last pep assembly of 1964 . . .

RODNEY D. BUELL

COLEEN BULGER
Finally being a senior . . .

GREG E. BUNCH
The assembly; pie eating contest; Santiago football game . . .

NANCY L. BURKHARDT
Mr. Keller's chicken soup; Roger's BYB club . . .

GLENNA S. BURNS
Assemblies in my Senior year . . .

MIKE S. CAMERON

MARCO CAMPO

KELLY CANANVAN

JANICE E. CARLSON
Homecoming week; Tim Morgan Assembly . . .

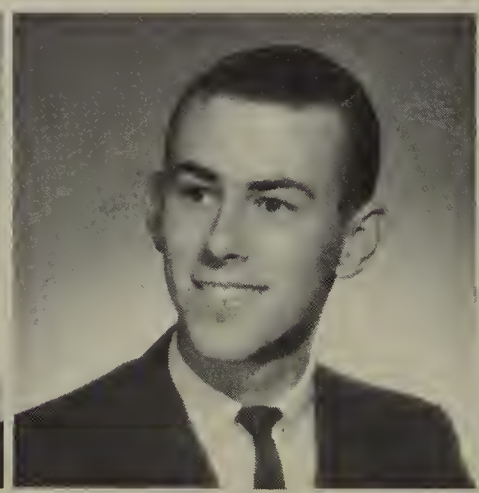

CHARLES C. CARRILLO

ANNE CARRISON
Miss Felder; Mr. Hudspeth; Depression; Boredom; getting out of the Zoo; UCLA...

RONALD JOSEPH CARROLL
First lunch; assemblies I didn't get to see; the races . . .

RICHARD RAYN CARSON
Riding on the freeway nude on my motorcycle . . .

LESLIE J. CASKEY
Mr. Ciolfi's class; Disneyland Toy Parade; Mr. Welsh . . .

JAN T. CARY
Commentating GFT . . .
"THE ASSEMBLY OF OURS"

LYDIA CASTANEDA
The mighty cindermen; Hey Can, Remember when . . . !!

JOHN B. CHAMBERS
Mr. Patterson's field Biology class . . .

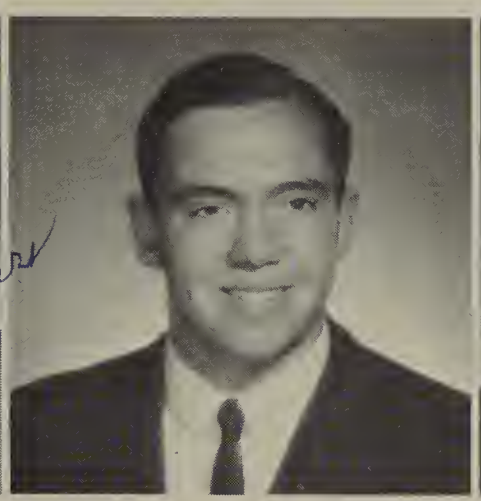

MARTIN L. CHANGALA
Cutting Ag. to go to second lunch . . .

MICHAEL J. CHANGALA
Clean-up in metal shop with Mr. Sellick . . .

LEIF F. CHAPMAN
Finding my VW in the main building . . .

MELODIE M. CHAPMAN
Mr. Sauers "Red Tie" and hanky . . . .

PHYLLIS J. CHATHAM
Our last football pep assembly . . .

PATRICIA G. CHING
Easter vacation '64, '65 . . .

DANNY M. CHITTENDEN
Occasional "man to man" talks with Castle . . .

LINDA LEE CHRISTENSEN
Mr. Goodsell's class; Hootenanny; Homecoming 1964 . . .

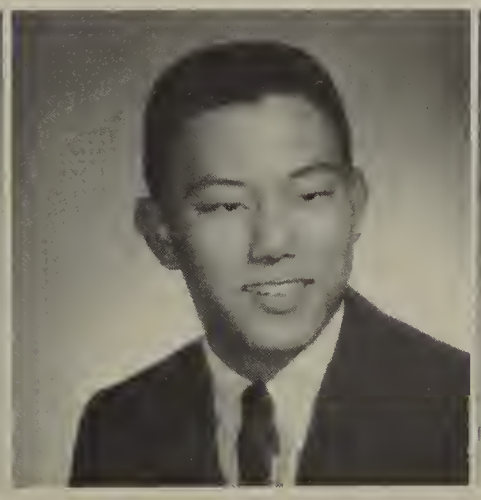

STEVEN T. CHUNG
Day I walked in the girls head . . .

JOHN T. CLAIRE
The last assembly; Mr. Keller's chemistry class . . .

MARY JO CLARK
The Junior spirit during Homecoming week 1963 . . .

CHRISTINE LOUISE CLEARY
GFT; BYB; Homecoming . . .

ROCKY C. CLINE

JOHN E. CLOSSON
Homecoming 1964; Pep assembly 1964 . . .

ROBERT M. COATE
Mr. Hudspeth's CWA class; a certain assembly . . .

KATHRYN BESS COATS
GAA initiation; tough bananas; the beach; everything . . .

DENNIS M. COCHRAN
Mr. Palmer slapping my hand . . .

DON A. COFER
The last assembly in '64; Juniors Dominate '63 . . .

CONSTANCE RAE COFFEY
Christmas formal; Bruce Paton (Mickey Mouse) in Man & Society . . .

JEFF H. COFFING
Homecoming . . .

DARRELL L. COLE
Great guys that I've known; "wrestling" . . .

CANDY C. COLES
One bad assembly; Lyd; Junior year . . .

GREG A. COLVIN
Bill Ervin Halloween; The BCH's at everyones house . . .

DON LEE COMBS
Cow in the main hall; the 10% group . . .

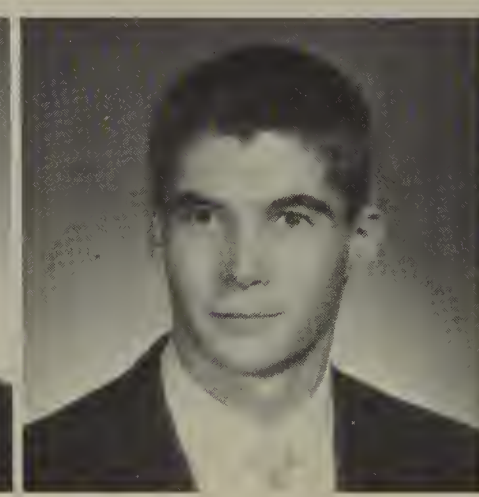

JOHN CHRISTOPHER CONLEY
The good track program . . .

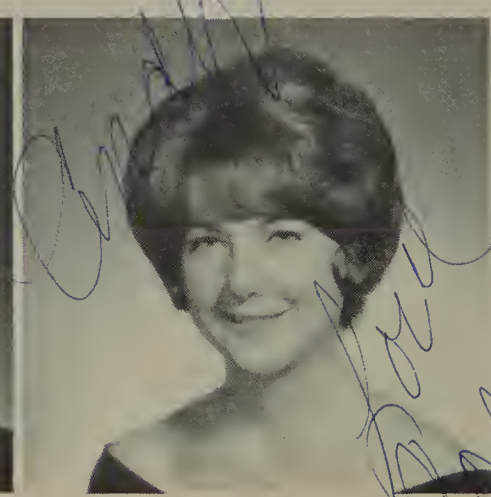

COLLEEN F. CONNELL
Mrs. Visel, Mr. Sturges; wonderful school spirit at games . . .

KATHLEEN M. CONWAY
Our wonderful administrators . . .

JANICE A. COOK
My whole Senior year . . .

RAY E. COOK
The greatest assembly ever . . .

GALE S. COPELAND
The day I got my ring; 10%'ers . . .

SUSAN MARIE COPELAND
The Van; Halloween; "The Girls" . . .

JANET L. CORCORAN
Mrs. Lee's English class; November 6 . . .

TOM B. CORNELIUS

JEAN MARIE CORTI
Spraining my wrist before the talent show . . .

PAMELA K. CORWIN
Mr. Bachelor's fourth period English class . . .

KEN R. COUTNEY
Walking to school when I drove my car . . .

JAMES S. COX
The last pep assembly of 1964 . . .

JOSEPH WILLIAM CRAWMER
The assembly on November 20 . . .

STEVEN T. CROMMETT
The last great football assembly . . .

DON CROUT
Homecoming week '63; a teacher named Ralph . . .

STEVEN D. CRUMMETT
The beach; the snow; and assemblies . . .

BARBARA B. CUNNINGHAM
Everything — parties; kids; the "two houses" . . .

LARRY ELDEN CURL
Pep Assembly; Mr. Hyde; Mr. Britt . . .

BARBARA J. CURTIS
Mr. Koch's record keeping class . . .

GIGI A. DAHL
Being Miss Tustin . . .

STEVEN J. DALE

NANCY ELEANOR DALTON
The November 21, 1964 assembly . . .

LINDA J. DARNELL
"The" assembly; grad nite '64 . . .

KEITH DAVIS
Freshman assemblies . . .

DIANNE DAVIS
The assembly; GFT; Juniors Dominate . . .

KENNETH G. DAVIS
Anything but school . . .

RONALD A. DAVIS
My four year membership to the 10%ers club . . .

STEVEN S. DAVIS

SUSAN J. DAY
Our school when we were freshmen and sophomores . . .

BARBARA C. DECKER

RONALD C. DELONG
Many friends; the assemblies; senior activities . . .

BOB D. DEMONG
Bryant Street; Mr. Ciolfi's Physics class . . .

PAMELA DENISON
Playing hopscotch on our own special "Junior" lawn . . .

GREGORY A. DENNIS
The acquaintances; Jim Ryan; basketball and swimming champs . . .

SANDRA LEE DEVENS
Locker that only opened after the tardy bell rang . . .

THOMAS DEVER
The last football pep assembly . . .

GARY D. DIONIZO
The day Rob Ball asked me to go to Doheny . . .

JACK A. DODGE
This great school; the spirit . . .

LARRY G. DODGE

JOHN J. DOHNALEK
Cruising the circle . . .

PATRICIA DIANE DONALD
L.G. Parties; Tustin library; cruising . . .

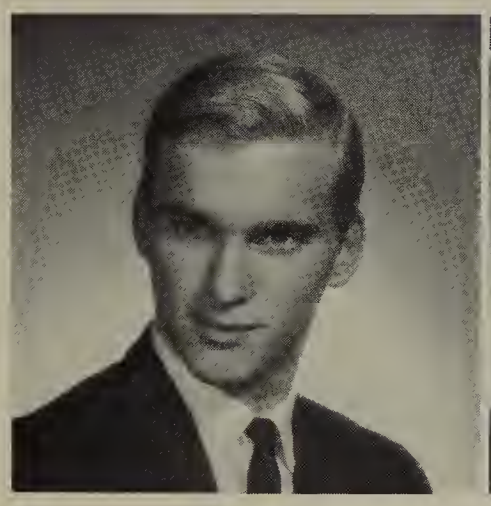

BARTON G. DORLIG

DANIEL E. DORSE II
Plays; girls; good times; sad times . . .

STEPHANIE C. DOWNS
The girls; the van; BB's . . .

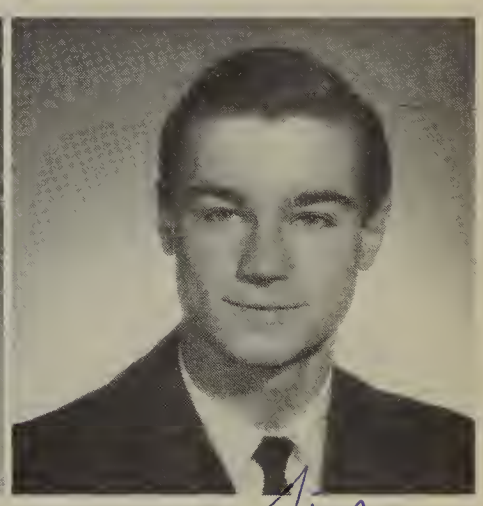

TIM J. DRESSELL
Reverend Welsh's reformatory; Ciolfi's Ciolfi . . .

WILLIAM F. DREWE
Mr. Hudspeth's "easy" text and test . . .

JIM P. DUBLINO
All the drag races at first lunch . . .

DIANE DUBOIS
"Fizsex was fun with flashlight" (whatever a flashlight was) . . .

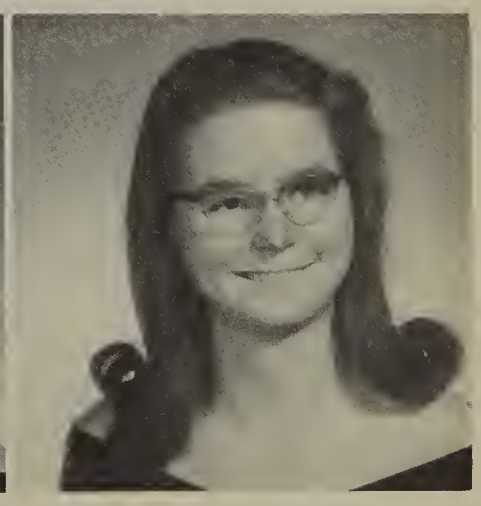

ANITA M. DUFF
Homecoming week '63 . . .

ALAN DUFF
The last football assembly...

CAROL L. DUNMIRE
When Thompson and I ran into the student parking lot fence . . .

TONY A DUQUE
Last pep assembly of the year 1964 . . .

PAUL R. DURHAM
Games; Dances; Dates . . .

IRENE ROSE EBERLE
My first day at Tustin High . . .

KEITH F. ECKERLE
Homecoming week-1964 . . .

JIM C. ECKLUND
Good-bye — Tustin High . . .

JOAN EDIS
Miss Brush's fifth period P.E. class . . .

RICK EDMAN
Parson's study hall & the the good fights; Electronics class . . .

DIXIE L. EDWARDS
THE Weekends . . .

JO I. EDWARDS
The day my best friend got kicked out of school . . .

TOMAS F. EDWARDS
Miss Felder's class; Mr. Ciolfi . . .

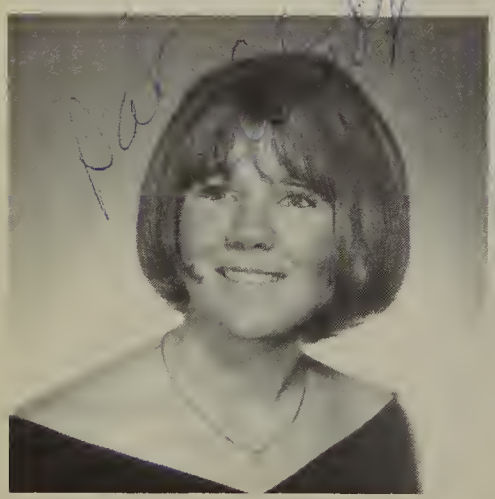

PATRICIA GAYNE EDSTEDT
One certain night during this past summer . . .

GENA R. EICHENBERG
'36 chevy; a silly wabbit; "Buzz" . . .

MARK S. ELGIN
The standing ovation for "Mr. Crane . . ."; Mr. Goodell . . .

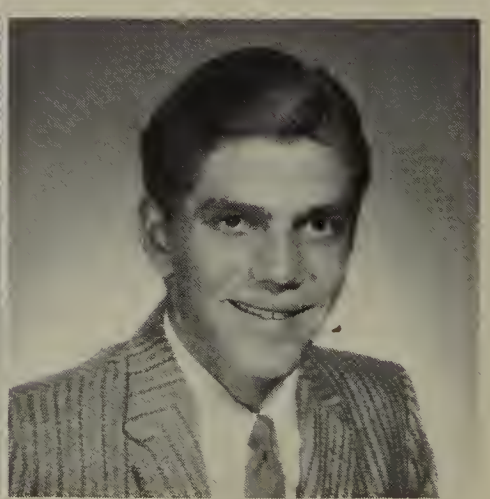

EDWARD D. ELLIOTT
School days at San Onofre with Tom and Scot . . .

LAURA FAYE ELLIS
Powder Bowl games in South Carolina . . .

LINDA L. ELLIS
First day at Tustin; day the natives got restless — 12/18/64 . . .

WILLIAM D. ELLIS
First lunch . . .

RICHARD D. EMERY
BYB; my 30 days; The Phantom; moonlighting; the mad Viking . . .

NANCY M. ENGEL
Kampy Kaper; Juniors Dominate; cheerleading; The Assembly . . .

CATHY M. ENOS

STEVE A. ESSER
Skateboarding down from the top of Lemos Heights at midnight . . .

JACK G. EVANS
Varsity basketball; Homecoming Week '63 . . .

MARGARET J. FAULRING
My Sophomore year; two kings and a queen . . .

LINDA D. FAY

GLENN LEONARD FERGUSON
BP on the 5 yard line of the La Habra game, late in the 4th quarter . . .

STEVE C. FISCHER

DAVID S. FISH

DAVID MICHAEL FLOWER
The friendly attitude and high standards of THS . . .

KATHY J. FLYNN
Mr Tomajko splitting his pants; Easter vacation '65 . . .

CYNTHIA ALYS FOOTE
My Junior year . . .

SUSAN RENEE FOSTER
Miss Felder . . .

JAMES J. FOX
Mrs. Lee's English class . . .

BILL FRADY
Miss Bosch telling us to be quiet; Mr. Ciolfi's physics lectures . . .

DUANE W. FRANCIS
Football; baseball; a certain 90 days; Heidi and her friends . . .

SAMUEL B. FRANCIS
The CIF Finals in Cross Country . . .

STEVEN BRUCE FREEDMAN
Fine teachers who have taught me the meaning of knowledge . . .

DAN W. FREEMAN
Inspiring teachers and coaches . . .

MICHELE LOUISE FRENCH
Smoking in the cafeteria at snack; the Van; Halloween Night . . .

SUSAN FRITZ
Basketball and football games; GAA initiation . . .

EDWARD C. GAFAFER
Getting used to CWA; telling who was under which football helmet . . .

RICHARD M. GAMEZ
Candi Nolan; Dave Ellis . . .

THEODORE L. GAMST

LARRY S. GANGNES
The Pep Assembly; When Tustin dominated in '62 . . .

JEAN LEE GAROFOLO
Student Activities Room; Mr. Sturges' way of remembering things . . .

MICHAEL W. GASKINS
Swim show; last Pep Assembly of '64 . . .

MARK CARL GEARY
Track at Mt. Sac; THS girls; "Night of January 16"; Cheerleading . . .

MARC R. GENTINE
Essays for Mrs. Lee . . .

KAREN C. GIACOMELLI
Mr. Hyde's English class; Joe & Eddie and Tim Morgan Assemblies . . .

CARL R. GIBSON
My Senior year, the worst of the four . . .

KEN L. GEISE
The Assembly . . .

DOUG C. GILLIES
A couple of assemblies; Some stale popcorn; Mr. Hudspeth's jokes . . .

RICHARD A. GLASS
Haircuts . . .

SIDNIE C. GLOMB
Coming here and meeting new and wonderful friends . . .

FRED E. GODA
A member in good standing of the 10%'ers . . .

SUSANNA R. GOEWEY
The tremendous improvement of our school spirit in '64-'65 . . .

STEPHEN S. GOLIAN
The Assembly; Coach Osberg . . .

RON I. GOODWIN
The wonderful assembly with chuckles galore . . .

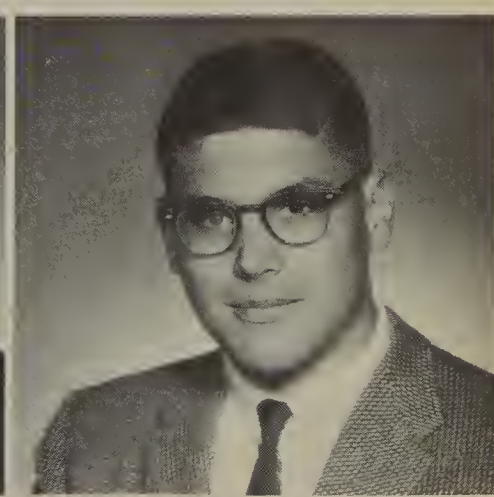

DOUGLAS O. GORDON
Last '64 pep assembly . . .

MARY DIANNE GORMAN
Ralph's English class; all the laughs . . .

STEPHEN L. GOULD
'64-65 Homecoming Game; Super "G"; riding the rooters bus . . .

CINDY L. GRANT
Karla blushing every time John and I called her "Crisco" . . .

PAUL W. GRANT
Physics is fun with a flashlight; the debates in Civics . . .

VIRGINIA DEWALT GRAY
Susan Winecker, Tim Morgan, Denny Brooks, Joe & Eddie assemblies . . .

ROGER L. GREEN
Mr. Larsen's "Cavorting Beesties"; the Phantom . . .

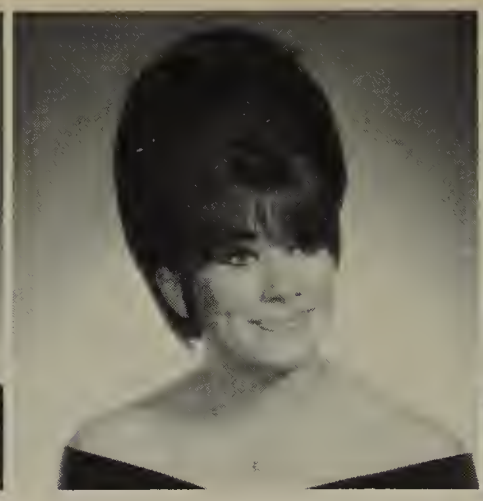

ELLEN GRIFFITH

JOHN T. GRIFFITHS

GAYLE E. GRIMM
The Christmas assembly in which John and I participated . . .

JAN I. GROSE
Easter vacation '64; Skip . . .

SUSAN M. GROSS

ALAN M. GROSZ
Christmas Formal; all-school meet; Mr. Britt's cakes . . .

DONALD E. GROVER
The cars in my freshman year; the staging lane in my Junior Year . . .

JOHN P. HALEY
Ruby's on Saturday night . . .

JAMES L. HALL
The last assembly in '64 . . .

JINI J. HALL

TIM L. HALL
JV Football; Pep rallies '64; Prom; Christmas Formal; Mr. Welsh . . .

HEIDI HALLIDAY
November 21; GFT; a long 35 days! . . .

BRIAN S. HAMER
The spirit of Tustin High . . .

PATRICIA J. HANSEN
Easter Week . . .

LOUISE HARDGROVE
Ron; Physics was fun with flashlight . . .

LYNDA A. HARE
Football games . . .

PATRICIA P. HARPER
Mr. Hudspeth's History and CWA classes; the good football team . . .

TERRY C. HARPER
Watt's panel; the 10%'ers parties . . .

JOANNE E. HARRIS
Labor Day weekend '64; The "Boys" . . .

LANI J. HARRIS
The night we had to skip down Main Street in our pajamas . . .

LINDA MARIE HARRIS
"The Night of January 16th" —especially the cast party . . .

JON PATRICK HARRISON
My Senior Year . . .

PLEASE REFER TO LAST SENIOR DATE FOR CHILER HARRISON

RON W. HARVEY
The last minute before the 2:55 bell on Friday . . .

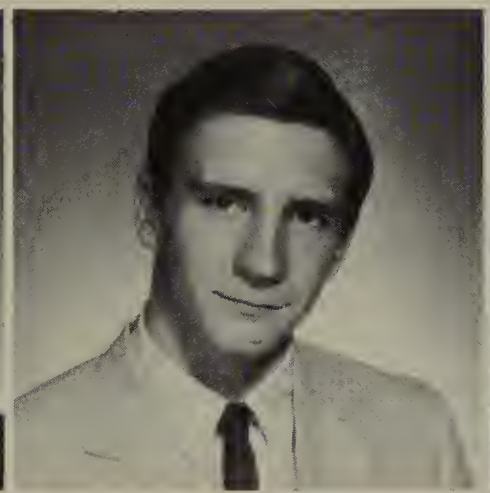

GEORGE B. HASKELL
Snack on the front lawn . . .
Soars

RICK A. HAWES
Joe Wolfe losing his pants in the play; Tim Morgan assembly . . .

BRIAN J. HAWKINS
Finishing exams in June . . .

KATHLEEN A. HAYES
Open campus; January 1-9, '65; Mr. Welsh; Mr. Hudspeth . . .

ROBERT G. HEDSTROM
Great Homecoming Week '63; Mr. Welsh with pie on his face . . .

JENNIFER HENDERSON
Ronnie Joe; Heartbreaker Bob; the 10% boys; TG Gamez and his car . . .

ROBERT W. HENDERSON
Miss Felder and her "Folk Songs" . . .

JEFFERSON C. HENDRIX
Play rehearsals; Cast parties; Political discussions; Football . . .

ROBERT H. HICKMAN
Races at first lunch . . .

EILEEN HILTON
Junior year at Shakey's . . .

LINDA HINESLY
The fun I had at all the assemblies . . .

DOUGLAS HINKEY
Comedy diving in the swim show . . .

TOM E. HOLDRIDGE
Christmas vacation; Easter vacation; Summer vacation . . .

MICKEY J. HOLM
"Our wonderful school spirit" HA! . . .

LA RAINE HOUGHTON
School spirit my freshman year . . .

DEBORAH L. HOWARD
Senior Pep Assembly . . .

DENNIS W. HOWARD
Being shot at by little kids & chased by dogs while running in Tustin . . .

LINDA F. HOWELL
Senior class assemblies . . .

JOHN D. HOWLAND
Our last pep assembly . . .

ANN J. HUBER
Flunking algebra twice . . .

PAULA L. HUDSON
My first day at THS . . .

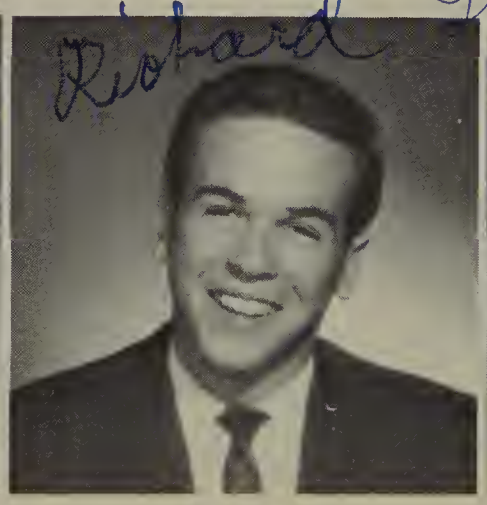

RICHARD W. HUFSTADER
Joining the wrestling team . . .

SUSAN S. HUGHES

LYNN C. HULL

JIM C. HUMPHRIES
I remember 120 days that I'd rather forget . . .

JEFF T. HUNTER
Mr. Bachelor's unbelievably unusual sad sense of humor & sick jokes . . .

LARRY D. HUSBAND
Mrs. Martin's typing class; Homecoming Week 1964 . . .

STEPHANIE C. HUSS
Girls' night out; a certain smile . . .

ROGER T. INGRAM
Miss Felder; Mr. Hudspeth . . .

VAUN B. INMAN
Mrs. Lee's task of "protecting our welfare"; the assembly . . .

BILL H. IRVIN
The night the BB club was made . . .

JACKIE A. JACOBSON
Mr. Hyde's sophomore English . . .

CHRIS A. JAHN
The day we taped a riot in Mr. Hyde's English class . . .

SHARON M. JAMES
Friday Nites . . .

SHARALEE JANIGA
My Junior year; our last assembly in '64 . . .

RANDY H. JAY
Mr. Gaine's class . . .

TOLBERT F. JENKINS

CHRIS J. JENSEN
The hard workout by Mr. Larsen and Mr. Fry; Mr. Dewalt's coin tricks . . .

LINDA L. JESCH
Mr. T's speech team; my wonderful years at THS . . .

TERRI L. JEWELL
Campaign rallies; our last pep assembly . . .

DAVID W. JIMENEZ
The very proper band rehearsals; fun in Chemistry lab . . .

CHRIS H. JOHNSON

CHUCK L. JOHNSON

EUGENE M. JOHNSON
The day my coach caught me smoking; my first date...

JEFFREY MARK JOHNSON
The wild assembly; The New Year's Eve Tootsie party . . .

KENNETH JOHNSON

CATHERINE A. JOHNSTON

BEVERLY K. JONES
Football and basketball games; Summer '64; Mr. Welsh's English class . . .

JEREMY JAY JONES
Mrs. Lee's first period English class . . .

KEVIN A. JONES
BYB; Miss Phelps's English class . . .

SUELLEN JONES

ARBER L. KASOVF
A certain Man & Society class . . .

JUDY M. KEELER
Apartment at the beach . . .

HOLLY E. KELLOG
All of the darling boys at Tustin — what a joke . . .

JOSEPH P. KELLY
The school spirit at the assemblies . . .

MARY T. KELLY
Being on Drill Team; The football games; AFT . . .

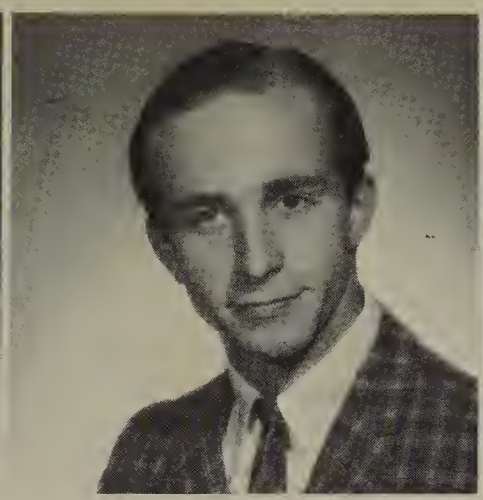

RICHARD W. KENDALL
The year the 10%'ers ruled the school; races at first lunch . . .

MERRY L. KENNEDY
Mr. Hudspeth's CWA and Civics classes . . .

SHARON F. KEPPLER
Mr. Coulter's 6th period study hall; LG at lunch and after school . . .

DAVID BOYD KEY
BB's; "The Girls"; Cawdy with a little bit of humor . . .

DANIEL T. KILIAN
When Don Basford gave his speech for Senior Class President . . .

ELIZABETH H. KING
Sturgess's US History class; Bachelor's jokes (?!); last football game . . .

LLONALD L. KING
Barry Braverman; Mike Meyer; Don Basford; Ken Martin; the Lotus . . .

SHARON J. KINNEAR
Political "discussions" in Mr. Hudspeth's class . . .

KRISTINE M. KLIMEK

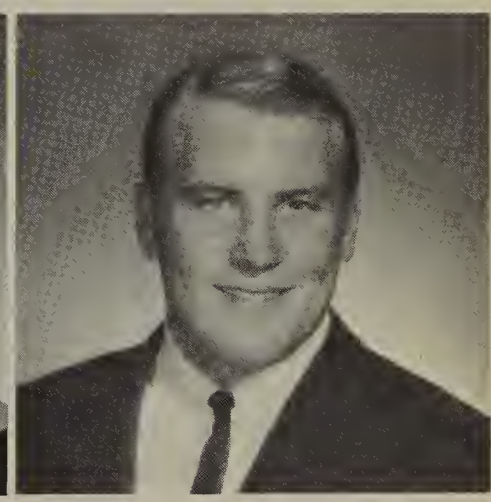

JOHN W. KNAAK
Brubaker's freshman English class . . .

GREG M. KNIGHT

LINDA A. KNUDSEN
1964 Homecoming; 1964 Christmas Formal . . .

ROBERT CLINTON KNUDSEN
Miss Felder's English class; Flash's Physics class . . .

RENEE R. KOEFELDA
Our 'last' pep assembly; B.L. . . .

WILLIAM J. KOLL
My Senior year . . .

MARCIA K. KONGSBACK
Spirit my Freshman year; Diane's parties; the beach apartment . . .

GREGORY WILLIAM KORDES
Last pep rally of 1965 . . .

EILEEN M. KORTMEYER
Mr. Welsh; Homecoming 1963 . . .

RICHARD W. KRAFT
The T. W. "Bunny" . . .

GEORGE E. KRAMER
Talent show '63; the Magnolia football game in '63 . . .

KATHY J. KRAMER
Legion dances . . .

KATHLEEN D. KRENEK
The fall play cast party . . .

KATHLEEN J. KRIPPNER
'64 Homecoming Week; my first [illegible] years of High School . . .

ERNIE C. LADNER
Mr. Selleck's math class . . .

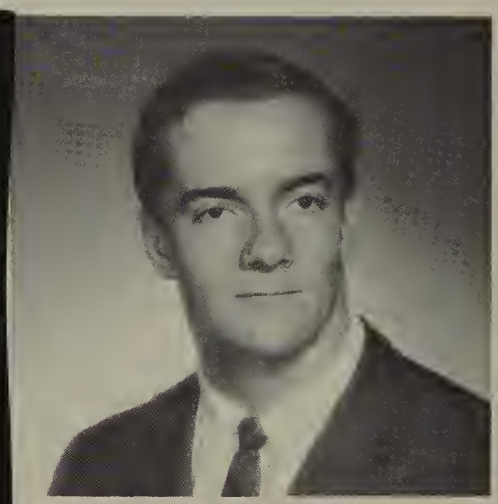

STEVE E. LANGTON
Packing 16 people in my limousine for our last good assembly . . .

JOHNNY G. LARSON
The fight I had with Rick Hawes and won! . . .

CHRISTINE D. LAVELLE
Christmas cookies; the "friendly" kids . . .

BRIAN H. LEAHY
The races at first lunch; R. K.; 10 %'ers; "Ralphy" Welsh . . .

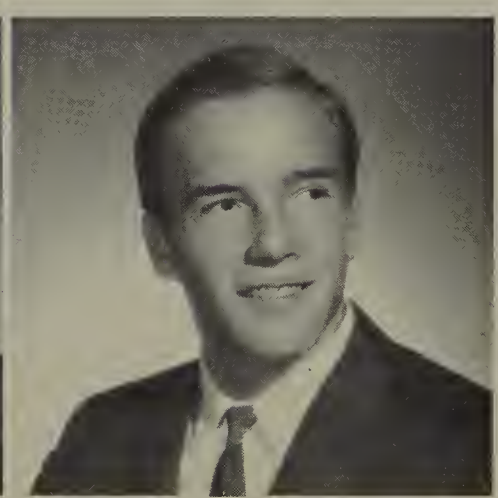

DENNIS P. LEAHY
J. S.; Ted; Scott; Tom; The Ruling 10%'ers . . .

THOMAS M. LEEG
The immortal words of Duane Francis at the assembly . . .

MICHAEL L. LEGAN
The fog fighters of "Smokey" Goodell's 1st period PE class . . .

RON P. LEGG
The last '64 Pep Assembly . . .

PATTY ANN LEOGUE
Sosh much! . . .

DIANNE LEQUIA
Football and wrestling seasons . . .

RUTH O. LIEVANOS
Day I almost missed the bus to Huntington Beach with the Drill Team . . .

JANE LAWRENCE LINDSAY
87,000 girls-ask-boy dances; the many loves of CRC; The Assembly . . .

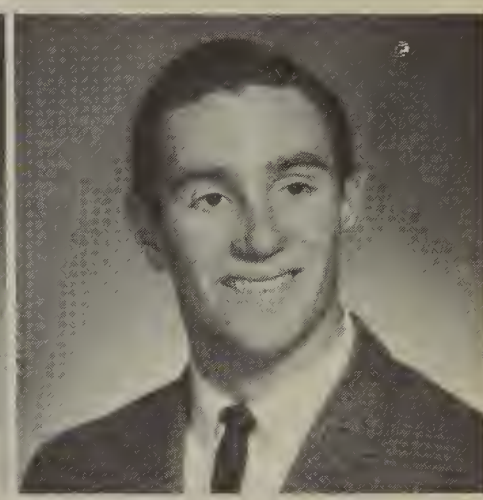

RON M. LINDSEY
'64 Homecoming Week; Coach Allen; a certain assembly; Football . . .

JERRY W. LINKHART
Mr. Welsh's English (sic) classes which are indescribable . . .

MICHAEL H. LLOYD
Hughie Hyde . . .

TERRY LLOYD
Hootenanny with Tim Morgan and Susan Renicker . . .

DWIGHT E. LOHRENZ

MICHAEL D. LOUTHAIN
THS is the best high school I've attended . . .

KEITH W. LUCAS

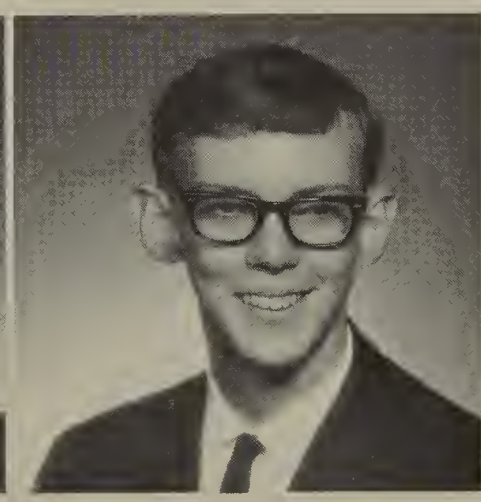

STEPHEN L. LUDWIG
Everything we did never quite got off the ground . . .

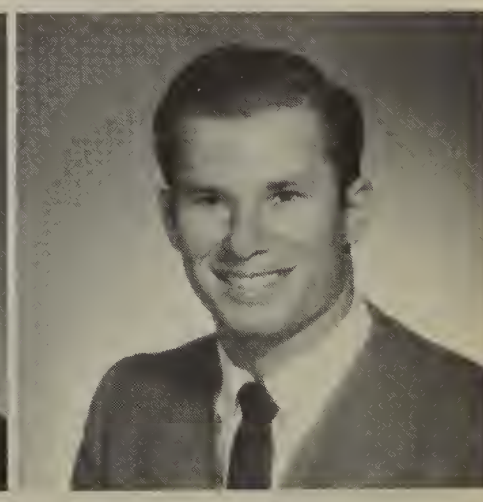

DAVE L. LUNDQUIST
Homecoming Week '63, '64; Varsity-Faculty Basketball games . . .

MIMI MAASKE
Valentine Formal '64 when Adrian spilled punch all over me . . .

MICHAEL ROLLIN MAHONEY
The great spirit of '65! . . .

ROD M. MAHONEY
Throwing airplanes at Mr. Parsons in Band; Mr. Saurs . . .

PHYLLIS G. MALCOLMSON
Day I met Mick in the library; Mr. Coulter's 6th period study hall . . .

PAMELA LEAH MANLEY
Christmas vacation '64; Homecoming Week '63 . . .

MARTHA JEAN MANNING
NOTHING! . . .

KATHLEEN L. MARSCELLAS
Assemblies . . .

BILL MARSHALL

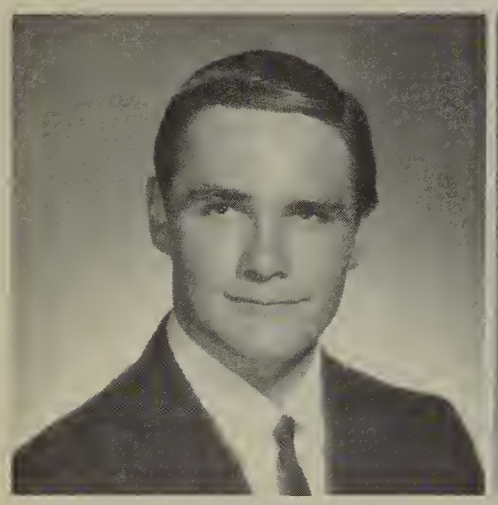

DOUGLAS M. MARSHALL
THE Assembly . . .

DAVID L. MARTIN
The last pep assembly; Mr. Ciolfi's PSSC Physics class . . .

FREDRIC C. MARTIN
The wild times we had during class recognition week . . .

KATHY M. MARTIN
Riding the school bus my Junior year . . .

KENNETH E. MARTIN
Those long, long Cross Country meets; Mrs. Lee's essays . . .

SUSAN C. MARTIN
Honda riding; S. A. boys . . .

OUIDA ANNETTE MATTHEWS
A big-hearted, but short-legged, "Big Man on Campus" . . .

PAM A. MAYNES
Our car pool — it's a wonder we lived to tell . . .

MARSHALL H. MACDONALD

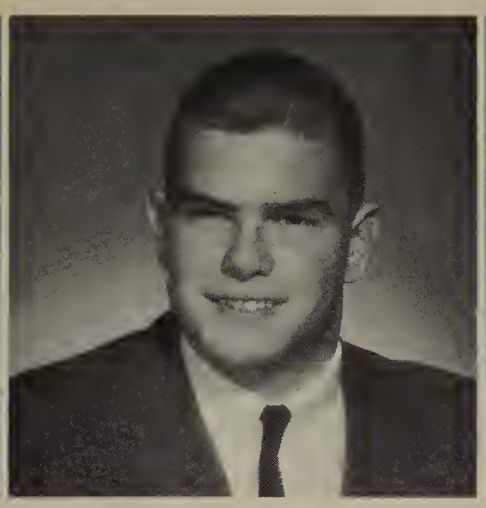

THOMAS McALONE

MARY KATHERYN McBEE
Hockey!; the "spirit" of the class of '65 . . .

KATHERINE A. McCLOSKEY
The beautiful, multi-colored Duck in the fall play . . .

JOHN L. McCLURE
The times that the band played The Stripper for the assemblies . . .

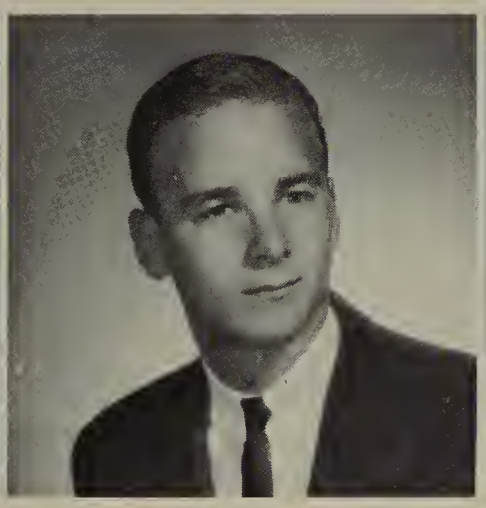

CURT L. McCOMB

SAMUEL DAWSON McCOY
'63 - '64 Basketball squad; Mr. Sanderson's English class . . .

THOMAS M. McCULLY
Christmas vacations; K.F.; four years in Hawaii . . .

PEGGY A. McDONALD
My Junior year . . .

LEROY DOUGLAS McDORMAN
The teachers who manage(to put up with me . . .

LAURA MARTIN McGRAW
My first day at Tustin; Football season; Principles of Math . . .

RICHARD J. McKEAN

BRION R. McKENNA
Last pep assembly; Miss Bosch's 2nd period MMA class; Mr. Ciolfi . . .

BEATRICE E. McLEAN
Mrs. Mitchell's two-hour shorthand class . . .

JO ANNE M. McMAHON
Fun in Madrigals; all the dances — flops or otherwise . . .

ROBERT M. McNATT
A certain pep assembly in '64 . . .

KEITH DAVID MELL
Posing for Mr. Gaines's art class; "Ben-Hur" . . .

KAREN ANN MELTON
The football and basketball games; my senior year . . .

RONALD C. METZLER
The "last" football pep assembly . . .

JO ANN MEYER
Mr. Welsh's English class with Larry Woefel . . .

MICHAEL T. MEYER
Of course . . .

BONNIE K. MILLER
"Girls' night out" . . .

BRIAN CHARLES MILLER

GARY E. MILLER
The year Tustin had a winning football team . . .

JUDY L. MILLER
Day Mr. Welsh let Joe Ascher run our English III class . . .

MELANIE J. MILLER
"Let's Go Trippin'" . . .

RICHARD G. MILLER
The best assembly THS ever had; Miss Bosch's snack class . . .

WAYNE FRED MILLER
Football; Homecoming Week '63; the assembly . . .

LINDA C. MINEAR
"Friday nights . ."

DONNA L. MITCHELL
When all the "boys" traded in their cars for Hondas . . .

RICHARD L. MOEN
The 10% that took over the school; Mr. Coulter's Civics class '64-'65 . . .

DAVID L. MOODIE
Our one and only most entertaining assembly . . .

JEANNE D. MOORE
Last assembly in '64; getting out early on Fridays . . .

KATHLEEN ELIZABETH MOORE
Assembly before the last game when everyone got suspended . . .

NANCY P. MOORE
Finding a red carpet and throne for '63 and '64 Formals . . .

RICHARD M. MOOS
The time Leif Chapman asked us to vote wiser next time! . . .

BILL J. MORGAN
The good times in Mr. Ciolfi's Physics class . . .

HANNAH MORGAN

MICHELE F. MORGAN
Football and basketball games; our censored assembly; soches! . . .

ANNE E. MORLEY
The locker door that fell off as I opened the door . . .

RON MULLALLY
Mr. Salisbury's first period chemistry class . . .

KATHY LYNN MUNT
My dearest friend, Luellen Wehrli, and the pumas . . .

VICTORIA CAMERON MURRILL
Having a foreign exchange student live with me . . .

RON E. NAFFZIGER
BYB; the last pep assembly; The Phantom; moonlighting . . .

CAROL E. NASH
All the fun I had in high school outside of school — heehee . . .

PATRICIA A. NEAL
June 17, 1965 . . .

MIKE NELSON
Go old Babe . . .

NORMAN E. NELSON
Great friends I knew as a Senior; '64 football season and coaches . . .

PATTY A. NELSON
Mrs. Lee's literature tests . . .

BARBARA JEAN NESS
Larsen's biology class; GAA Initiation; Homecoming '64 . . .

ROBERT H. NESS

DAVID PAUL NESSL
"That Assembly" . . .

MAXINE L. NEWMAN
"The red-headed boy in Miss B's drama class" . . .

DIANA LYNN NIELSEN
The fall play; a "certain" assembly; T.F. . . .

KARLA R. NIELSEN
The way Cindy blushed when John and I called her "Irma" . . .

ROBERT VICTOR NISSON
Decorating for the Junior-Senior Prom . . .

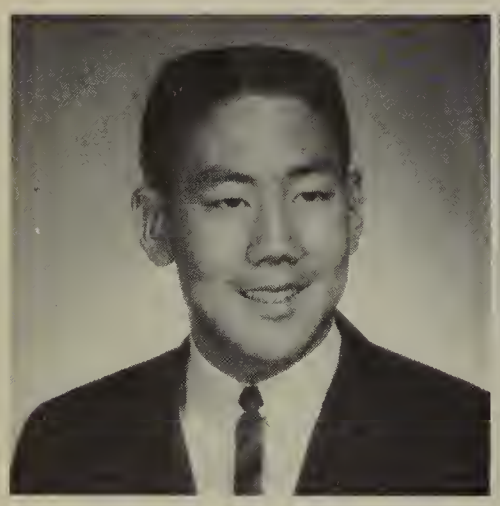

JOHN S. NITTA
Last assembly '64; the great times we had in Big Annie's class . . .

CATHY L. NOLAN
Brad; Heartbreak Bob; TJ Gamez stabs Mr. Coulter! . . .

DARRELL R. NOLEN

PAIGE E. NORTHWAY
Roller skating down the main hall . . .

MIKE R. NUESS
Phantom II . . .

ROBERT NUTTMAN
All the jokes we told in Mr. Ciolfi's Physics class . . .

PAULETTE O'CONNOR
Changing schools my Senior year; lots of wonderful new friends . . .

JOHN R. OGLESBY
1964 Christmas vacation, B.G. . . .

GRANT J. OJEDA
Parties at Laguna Gardens . . .

SUE A. OLRICH
Cheerleading; B Y B; the Phantom; Brea basketball game '65; great spirit . . .

KAREN E. OLTMANNS
Being the only girl in Mr. Ciolfi's 1st period class . . .

SHEILA D. OLTMANNS
The day Mr. Tamajko ripped his pants picking up the chalk . . .

GENNIFER L. OMBERG
Joe and Eddie concert . . .

GREG G. OMBERG
A certain pep assembly . . .

ROBERT FRANCIS OSBORN
Mrs. Martin's DE class; Mrs. Lee's tests . . .

GARY S. OTT
Our "last" pep assembly; Mr. Ciolfi's Physics classes . . .

LYNDA L. PACK
My Southern gentleman; TGIF; Black Wednesday; Graduating . . .

JIM F. PADBURY

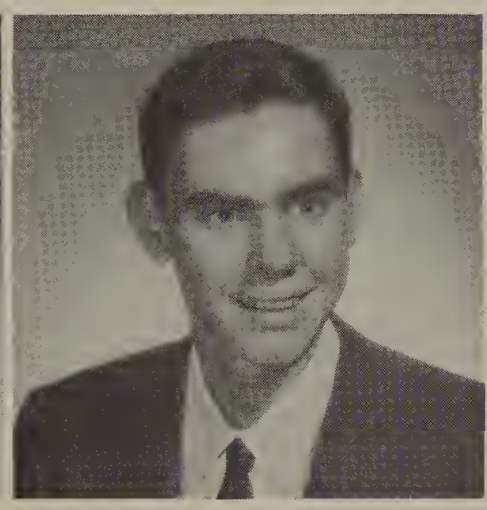

PETER S. PANKEY
The growth of the school . . .

DAVID PAREDES

JEAN R. PARKER
My Junior year; July 25, 1964 . . .

PHIL M. PARKER
Sharp School when the bell rang . . .

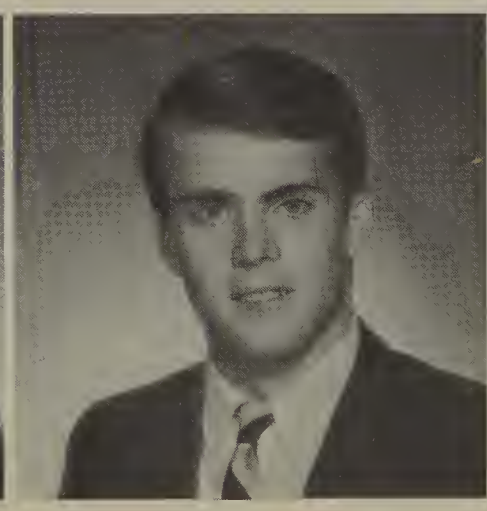

BRUCE PATON
Junior year; Constance Coffey in Man and Society . . .

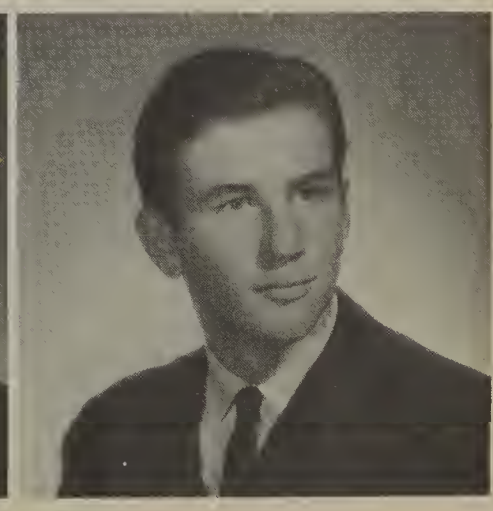

MARVIN L. PAULSON
Days with no snack . . .

DALE H. PAVLAKOS
The Homecoming Dance; caroling at Newport . . .

TERRY ERNEST PECK
"Halloween Night"; the Van; "Day in Court"; 10%-ers and Soches . . .

CHRIS A. PEEBLER
Junior - Senior Prom; Mr. Welsh's English class '62-'63 . . .

CHARLES A. PELLETIER
The sit-down strike; the assembly . . .

DAVE L. PENNING
The reason that Mr. Palmer wanted to be part of Tustin . . .

DAVID W. PERKINS
Our "last" pep assembly . . .

ROBERT EUGENE PHILLIPS
Do your best for success, do your worst to reap the wrath . . .

SANDRA SUE PHILLIPS
Summer '64; Mr. Tomajko splitting his pants . . .

PAULETTE J. PIERRE
Look on Lief's face the night the duck fell during the Fall Play . . .

DON E. PIKE

LYNDA PILANT
My Junior year; those special dances . . .

SUSAN A. PISTER

SCOTT I. PITMAN
George Haskell . . .

ROBERT ALLEN POE
Homecoming '64; ACT classes; helping Myreen with a friend of mine . . .

EDWARD A. POLK
My teachers, spically (sic) my speech teacher Mr. Turknette . . .

DIANE POLLARD
That beach apartment; my regulars; Os's; "Frog" . . .

GARY RICHARD POWERS
A teacher in room 9 . . .

CLIFFORD R. PRATHER
Students arguing over answers on tests . . .

SULU PRATT
The tennis team and the drill team . . .

ROBERTA A. PRICE
Giving Mr. Larsen heart-failure in drivers' training . . .

BARBARA A. PROCTOR
Everything good and fun . . .

WILLIAM A. PROTHERO
I think Tustin High has been fun . . .

LINDA RALSTON
"Friendly Kids" . . .

JERRY A. RAMLO
Our last pep assembly; Physnix; Civics discussions and riots . . .

JOHN RANDOLPH
Mr. Reum; Mr. Palmer; Mr. Sturges; ASB Cabinet . . .

MIKE S. RANF
Mr. Palmer in his over-stuffed chair . . .

RICHARD J. RANF
Sleeping in Mr. Platt's class; laughing at Mr. Ciolfi . . .

MISTY C. RAWSON
Mr. Coulter's 6th period study hall; the day I graduate . . .

JUDY A. RAYMOND
The teachers . . .

JIM E. RICHARDS
(?) Basketball game at Brea; Mr. Larsen's Bug Class . . .

GARY L. RICHARDSON

LAWRENCE R. RICHARDSON

WILLIAM P. RICHARDSON
School days and school days and more school days . . .

PAMELA S. RIEBE
A certain assembly!!! Being Miss Tastee Freeze . . .

JAN E. RIGGS
Songleading; Basketball '65; chemistry at Newport . . .

KATHY A. RILEY
French class; assemblies . . .

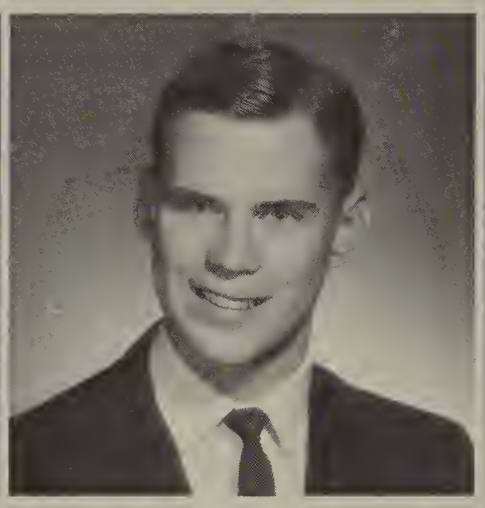

MICHAEL J. ROANE
Homecoming; basketball games . . .

CARROLL A. ROBERTS
Miss Felder; Mr. Hudspeth; Mrs. Lee; Mr. Wagoner's POM . . .

KATHY M. ROBINSON
All the football games we lost; Finals . . .

WILLIAM LLOYD ROBINSON
Mr. Anton's one week unworkable test question . . .

CHERYL LYNN ROHM
Ralph's Sparky Duaneosaur; Bullwinkle; the Soches; 10%'ers . . .

JOHN GARDNER ROOD
Our dirty assembly; H.P.; Christmas vacations . . .

JIM D. ROSSMAN
BYB; Pep Assembly '64; the Phantom; moonlighting . . .

DONALD J. ROTH
The Homecoming game; the Christmas formal; "That" assembly . . .

WILLIAM I. ROUSEY
The last pep assembly . . .

SANDRA RUFFNER
Everything . . .

DALE S. RYAN
Mrs. Lee's essays; Mr. Hudspeth's tests . . .

KATHIE M. RYAN

STEPHI SACKS
Trying to get two chairs in a phone booth in Pasadena . . .

JEROME D. SAGER
Thoughts I had of Tustin when I first came compared with what I think now . . .

SCOTT A. SANDERS

ALLEN KIEFER SANFORD
My whole senior year . . .

ANDREA SARGENT
My Junior and Senior year! . . .

JOHN HAGLAND SAWYER
Football practice and the coaches . . .

WILLIAM S. SCAFF
Scaff Productions; The Troubadours . . .

MICHAEL SCANTLIN
The last pep assembly of '64 . . .

ART R. SCHICHT
The Assemable (sic); The sit-in . . .

SUZANNE SCHLOTTERER
"Cookies"; meeting Gale M. one night; the BB's . . .

ANN CHANCELLOR SCHOFIELD
Soches and 10%'ers; my freshman year . . .

MARIE L. SCHMITZER
'61-'62; '62-'63 . . .

TODD W. SCOTT
Ag. class; the last assembly; Tennis; the plays . . .

DIANE SHALLENBERGER
Easter Week . . .

SUSAN F. SHANBROM
Swim Show; GFT and the assembly . . .

PEGGY L. SHANE
The 'temporary' classrooms on the Senior Lawn . . .

DEAN K. SHARP

PATRICIA ANN SHEARER
The horrible game of hockey in PE . . .

SUE L. SHEFFIELD
Mrs. Mitchell's two hour long shorthand class . . .

DENNIS D. SHIELDS
Officials of the Sunny Hills game; Coach Noon; the assembly . . .

RICHARD SHIELDS
Christmas Formal; Prom; Senior Week; Grad Nite . . .

SUSAN J. SHIRLEY
Homecoming Week my Junior year . . .

JOHN W. SHOEMAKER
Homecoming Week; Mr. Welsh . . .

CATHY L. SHOWALTER
The friends I made . . .

SHARON K. SIMMONS
Mrs. Ellis' English Literature tests; GAA initiations . . .

BRIAN F. SIMS
Watching all the "Bums" cruise by . . .

DUANE D. SKIDMORE
Some of the teachers I've met . . .

BABS J. SMITH

BILLY D. SMITH

CANDACE A. SMITH
Tustin High tradition . . .

CHARLES CHRISTFIELD SMITH
Mr. Castle's Soph. Science class; Miss Felder; the Assembly . . .

KIRK E. SMITH
Homecoming Week '63; Ascher's beach house; the assembly . . .

LAUREL A. SMITH
1964 Homecoming pictures? . . .

MYREEN K. SMITH

SUSAN E. SMITH
GFT; BYB; The Phantom; Homecoming Week '64; Bruby's English class . . .

SHARON E. SNOW
The crazy times we had in Mr. Bachelor's class . . .

SUSAN P. SOCHAT
My Senior year (mostly) . . .

CRAIG MICHAEL SOMODI
An immoral assembly and that certain girl . . .

DAVID SONNEBORN
Our wonderful pep assembly . . .

LINDA LEE SOUTHWOOD
"The genuine friends I've made & the biggest and best class ever" . . .

SALLY E. SPEICH
The day the Seniors rode bikes to school . . .

JEFF G. SPENCER
Mr. Sanderson's English class . . .

ELIZABETH BLAKE STACK
One pep assembly, Mr. Sturges, and the 30 days that followed . . .

MARILYN J. STAGE

WILLIAM S. STAGE
Comedy diving in the GAA swimshow . . .

WILLARD D. STAPLES
Change in Adminstration; Moonlighting; Football; T. Ping . . .

JENNIE J. STAVES
Homecoming Week '63 and '64 . . .

SHEILA A. STEPHENS

PAM S. STEVENS
Mrs. Mitchel's shorthand II class . . .

SANDRA LEE STEWARD
'64 Christmas Formal; Madrigals with "Uncle Willie" . . .

PETER H. STEWART
All the wonderful times I've had . . .

DUSTY STEIBEL
Anita . . .

SUE A. STOECKER
Freshman and Junior years . . .

KATHY J. STOLDT
Being new at Tustin . . .

EVELYN STOLK
Starting school after being only 2 days in the USA . . .

MYRA STOLK
Having a hard time in the beginning because I had been in USA a short time . . .

TOM E. STONE
Trying to pass Mr. Patterson's 40-page Biology tests . . .

TERRY R. STREHLE
Wild times in Mr. Ciolfi's Physics class . . .

JENA K. STUBBS
Apartment at the beach; New Year's Eve . . .

CHERYL I. SWENSON
I want to live to enjoy life! . . .

SANDI LEE TABOR
Christmas Formal and C. H. . . .

NANCY N. TAKAHARA
The football game against Loara . . .

LINDA C. TATUM
Climbing Red Hill at 2:00 AM; a certain assembly . . .

JAMES S. TAYLOR

MICHAEL H. TAYLOR
My old school . . .

PETER C. TAYLOR

SANDRA LOUISE THOMAS
My great summer in Norway; Hockey!; 2nd lunch . . .

TWYLA JEAN THOMAS
Great school we had when we were Freshmen; the Assembly . . .

GERALD THOMPSON
Kathy . . .

JUDY A. THOMPSON
Mr. Tomajko's Algebra class; Homecoming '64 . . .

JOHN HUMPHRY THOMSON
Working on drama plays . . .

JACK P. THORNBORROW
Moonlighting; El Modeno Run; Halloween '64; the Assembly . . .

PHIL W. THORNTON
Too much . . .

LARRY A. TORGERSON
An English teacher named Ralph . . .

ROBERT F. TUNILA
The cute girl I met my Junior year; Mr. Crowl's woodshop . . .

JOHN TURNBULL
Skateboarding down Panorama Heights at Midnight . . .

SUSAN TUTTON
The beautiful bungalows on our Senior Lawn . . .

KENNETH G. TWEEDT
Four great track teams and one great coach . . .

STEPHEN PETER UBL
Homecoming Week '64; '64-'65 ASB Election . . .

PHIL W. UPFOLD

ANNE L. USTICK
The Alma Mater on the speech bus; Mr. Salisbury's 'Tough Bananas!' . . .

JAMES E. UTT
Our last pep assembly . . .

CINDY LEE VAN FLEET
Kookie days in Mr. Hyde's 2nd period Creative Writing class . . .

LINDA C. VAN STRY
Getting out early with the Campus Cleanup Campaign; Finals . . .

DONNA M. VAUGHN
Lunch at L. Gardens; Chatty's ugly blue car . . .

LINDA E. VEEH
Having my dad for two classes . . .

KAREN LOUISE VENAAS
November 9, 1962; last pep assembly; Homecomings . . .

CHARLES R. VINING

LARRY G. VISGER
Homecoming Week, game and dance . . .

CAROL S. VOELKL

ERIC VOGEL

JIM J. VROBEL
No snack . . .

NANCY J. VUCHOVICH

NANCY CLAIRE WAHLSTROM
Homework; assemblies; Bachelor's Salt Mine; the Old Building . . .

ALAN FRANCIS WALKER
Homecoming Week '63; Mr. Noon's workouts . . .

BOB H. WALKER

RICHARD B. WALKER
Football games . . .

LINDA L. WALLACE

MARCIA K. WALLACE
Senior Week; assemblies . . .

GREGORY W. WATSON
Mr. Ciolfi for fearless leadership in PSSC Physics . . .

MIKE R. WATSON
Races during 1st lunch; Ralph Welsh; the Freeze . . .

CHARLYNE WEAVER
A certain assembly . . .

MILTON P. WEBER
Folk Music Club; Track; Elections; Staff Prod.; Homecoming Week . . .

SANDRA L. WELLS
The last pep assembly of '64! . . .

WILLIAM WARREN WENDT
The night Dru's Maltshop got closed and almost busted . . .

DAVID A. WEST
The last assembly of '64; CIF Preliminaries at Mt. SAC; BYB . . .

LINDA C. WEST
1965 Homecoming Week . . .

ROBERT E. WEST
BYB; The Phantom; HELL WEEK; Moonlighting; The Assembly; Mr. Hyde . . .

PAMELA J. WESTENBERG
Labor Day weekend '64; a silly wabbit; sitting behind Barney in RK . . .

GLORIA L. WESTROM
Miss Phelps; Mrs. Lee's essays; Miss Ray's mock ferocity . . .

GAYLA A. WHEELER
When Mr. Tomajko ripped his pants . . .

RAMONA ANN WISENAND
The day we rode to school on bicycles with curlers on . . .

BOB WHITTLE
4th period Drama class . . .

CHERI DARLENE WILCOX
All the honest, good people and Barney; Snicker's Smoke Snacks . . .

DONNA M. WILLIAMS
November 7, 1964; the last pep assembly . . .

MARILYN WILLIAMS
Playing a buck-toothed fat old lady in the Talent Show . . .

ROBERT E. WILLIAMS
Bosch's math and Ciolfi's physics . . .

STEPHANIE ANNE WILLIAMS
September 13, 1963; Tyger . . .

ANNE L. WILLIAMSON
The JV Basketball games . . .

JUDY C. WILLIAMSON
Homecoming Week and the formal dances . . .

BRAD L. WILMERT
The last football assembly . . .

JEFF B. WILSON
BYB; The Phantom; baseball practices; Moonlighting; last pep assembly . . .

JANE WINSTEAD
Mr. Daywalt's Life Science class of '63-'64 (his frogs!) . . .

SANDRA LYN WINTERBOURNE
The kids . . .

SUSAN WINTERFELT
The house across the street; Cheerleading camp; Soph. beach house . . .

LAWRENCE B. WOELFEL
Experiences with Mr. Welsh . . .

BEA A. WOLFORD
All my friends, especially the friendly cliques . . .

RENEE L. WOOCK
The 10%'ers; K.G.; crashing my dad's car in front of the Freeze . . .

ROGER L. WOODSMALL
Mr. Patterson and Mr. Ciolfi; the Flashlight . . .

JILL WORLUND

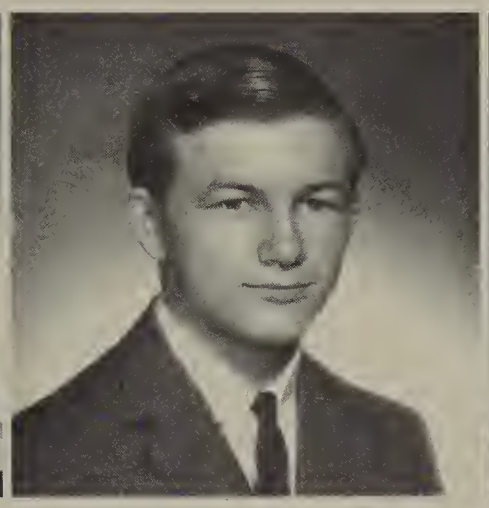

DENNY J. WORSHAM

WILLIAM H. WULFF
Halloween Night; my Van parties; BB meetings; Senior Rec Day . . .

SHERYLL LYNN YOUNG
All the people I've met and the fun I've had . . .

PATRICIA YOUNGER
Mr. Dill's 1st period typing class; Mr. Sanderson 5th period . . .

BETTY M. ZALE
Mr. Welsh's English class and all the help I received from him . . .

THOMAS E. ZUCK
The last pep assembly '64; afternoon cruisers in the school circle . . .

STEVEN B. ZYLSTRA
Our Fabulous assembly . . .

GAYLE HARRISON

CECELIA SCOTT

Bestest and Mostest

MOST APPEALING: Diana Weitzel, Scott Pitman

BEST ARTISTS: Nancy Burkhardt, Bob Nisson

MOST ATHLETIC:

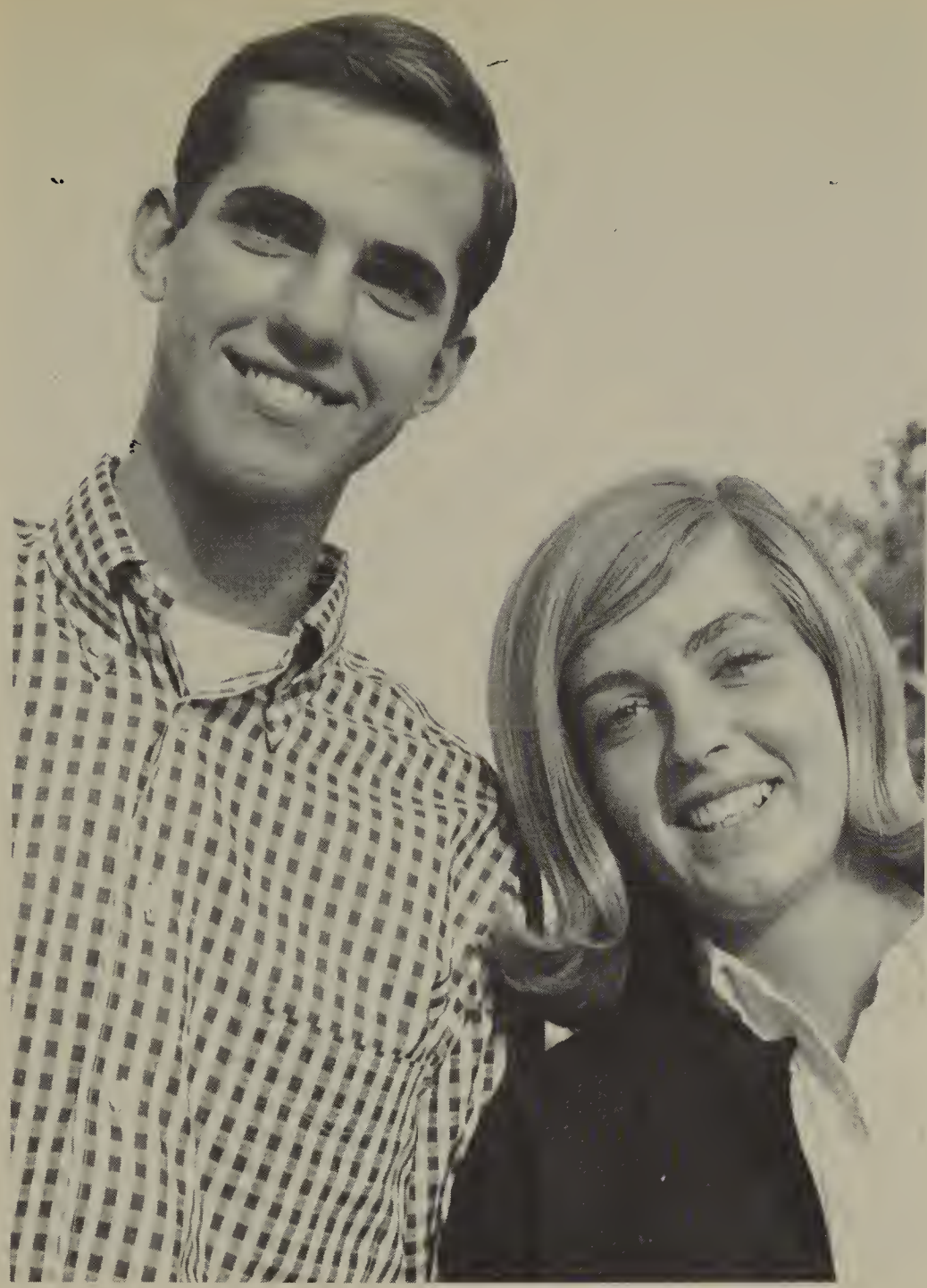

MOST ALLURING EYES: John Blacklidge, Sue Pister

Gloria Westrom, Duane Francis

MOST GULLIBLE: Ron Lindsey, Cyndee Best

MOST CONVINCING LIARS:
Jini Hall, Wayne Miller

BEST ACTORS: Dan Dorse, Jan Riggs

BEST PERSONALITY: Steve Baker, Jill Worlund

FRIENDLIEST:

MOST ENERGETIC: Sue Olrich, Gene Adams

FUNNIEST: Leif Chapman, Carroll Roberts

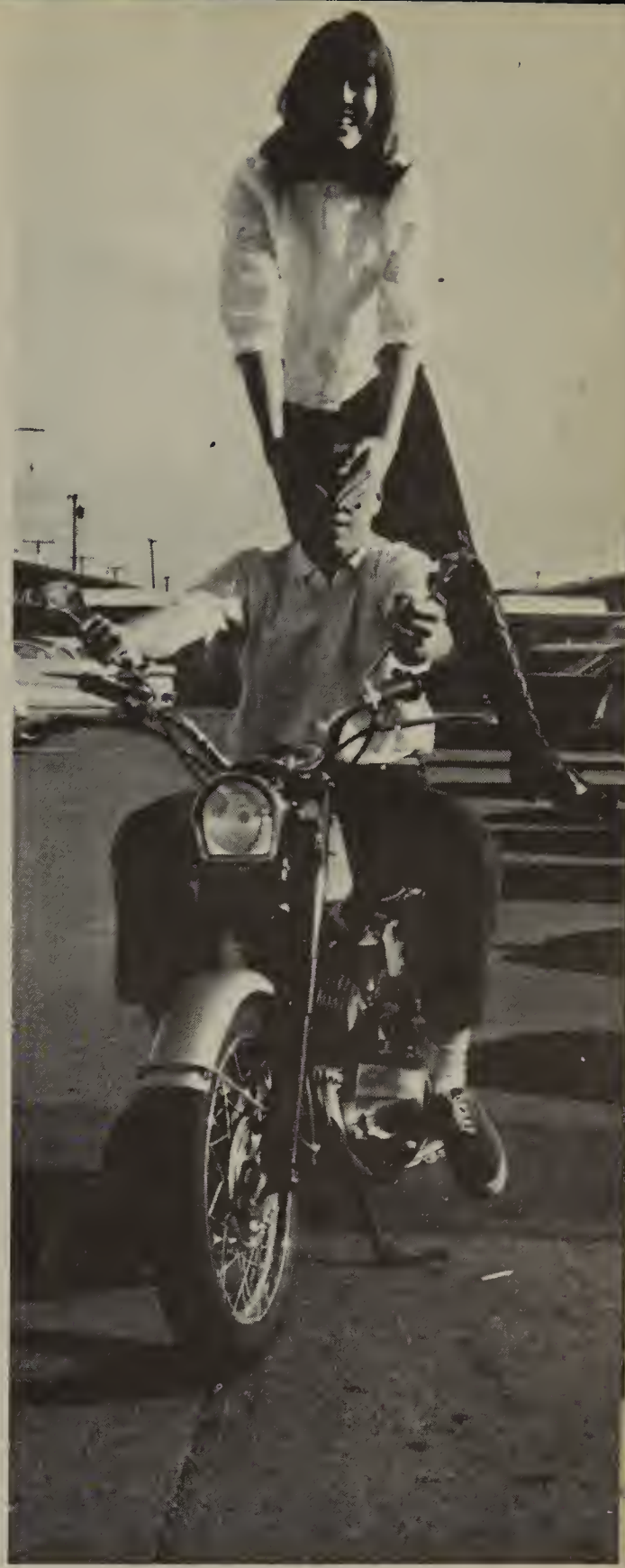

KOOKIEST: Annette Mathews, Jeff Wilson

Linda Tatum, John Nitta

MOST COURTEOUS: Mike Roane, Chris Cleary

MOST SCHOOL SPIRIT: Nancy Engle, Mark Geary

MOST INTELLIGENT: Sue Winterfelt, Barry Braverman

MOST LIKELY TO SUCCEED: Sandy Thomas, Larry Gagnes

(center) MOST TALKATIVE: Anne Carrison, Dave Key

BEST SMILE: Linda Rockhold, Craig Somodi.

(right, above) BEST LEADERS: Gale Austin, Don Cofer. (below) BEST DANCERS: Ron Carroll, Dee Gray. Gray.

DONE MOST FOR THE SCHOOL: Lissa Stack, Jim Humphries

Scrub-A-Dub, Steve !!!

The Group

Surf City

Nance

Twinsies!!

I feel pretty, oh so pretty!

Bal-Week Babes

Rootin' Tootin' Riggs

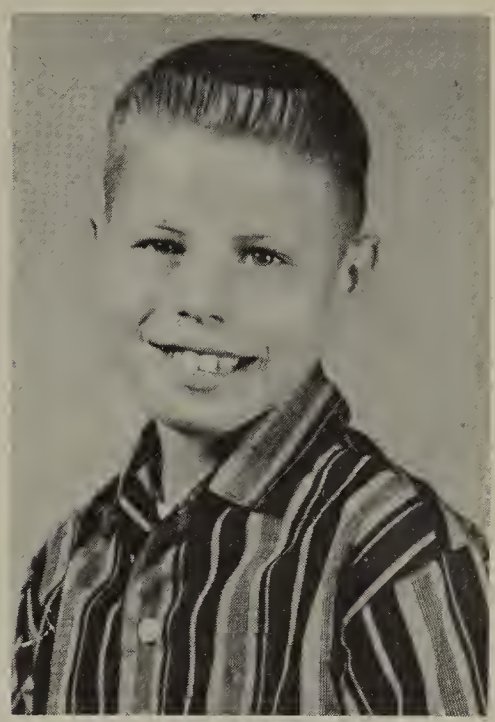

34% fewer cavities

Off to the ball . . .

Losing something Randy?

Suzanne S.

Surprise Jimmy!

Let me entertain you!

Ma-Ma

R.G.

T.G.

M.L.

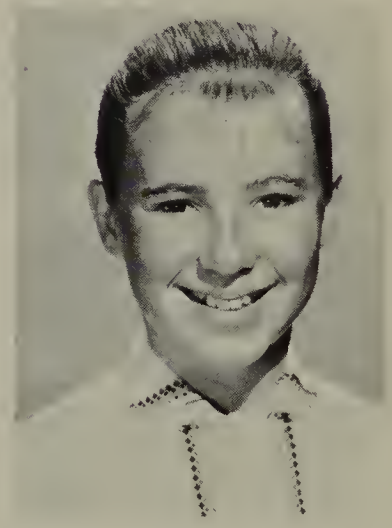

L.S.

J.E.

L.T.

D.F.

L.K.

Most Appealing

Well, I heard . . . !

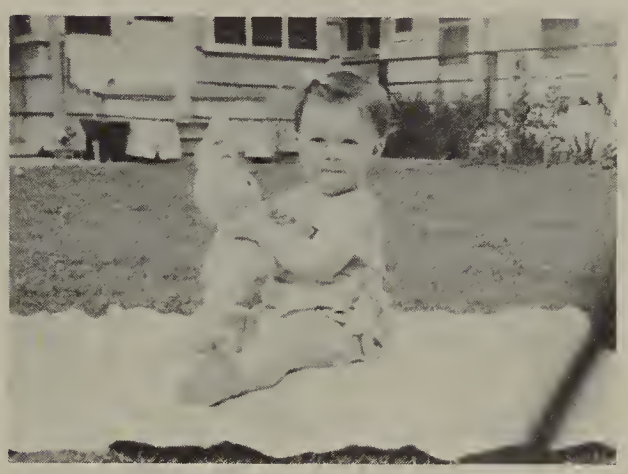

Phyllis M.

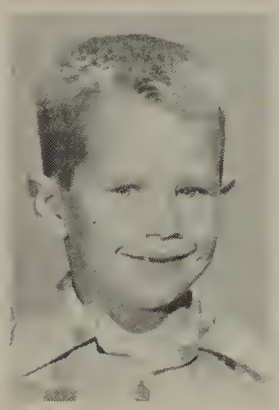

K.S.

T.T.

Out of my way, Peasant!

PLEASE stop calling me Linda!

Looking for something, Caroll?

Too-Twee Years Old

G.O.

G.O.

. . . And the winner is . . . !

Bottom's Up!

Ouida, you've changed!

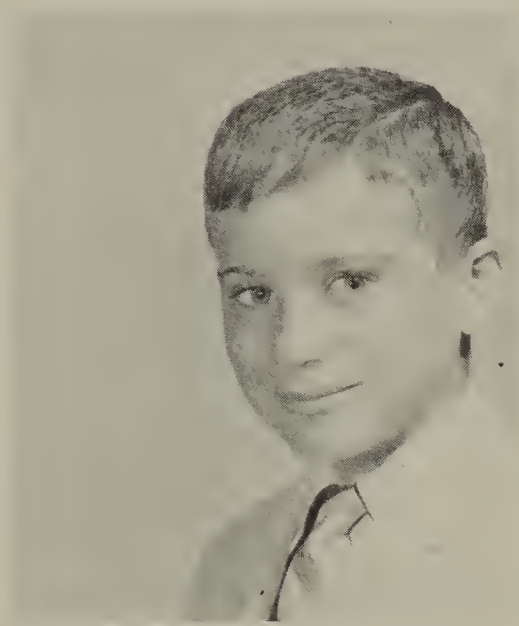

Steve U.

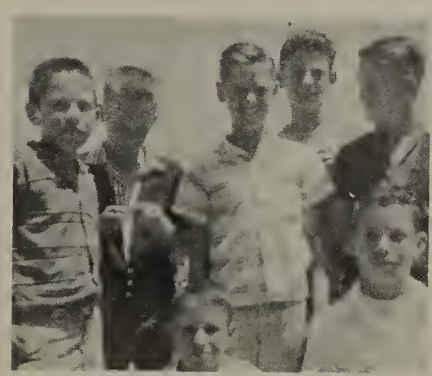

The Boys

Joanne H.

Taste good Cindy?

Cindy –
a very
you're I wish
nice girl! you luck
you only the best of
in life.
Sincerely
Junie Stokes

ADMINISTRATION AND FACULTY

MR. ROBERT BERG
District Business Manager. Retired

ENGLISH DEPARTMENT

Seated L-R: Miss Ruth Phelps, English I; Mr. Paul Whitelock, Journalism I, English I, and Social Studies; Miss Mary Martire, English II; Mrs. Phyllis Kuhlman, English I and IV; Mrs. Hilda Holm, English II; Mrs. Audrey Ellis, English IV; Mrs. Katherine Lee, English IV; Standing L-R: Mr. Hugh Hyde, English III, Creative Writing; Mrs. Geraldine Brubaker, English III; Mrs. Virginia Kelly, Clinical Reading, English I; Mr. Joseph Partlow, English I, II; Mr. David Sanderson, English IV, English Review, Stagecraft; Mr. Ralph Welsh, English III; Mr. Kenneth Turknette, English II, Speech I, II; Mrs. Virginia Kirkham, Librarian; Mr. Dwayne Bachelor, English IV, Yearbook; Not present: Mr. Carl Venstrom, Journalism.

Seated L-R: Mrs. Angela Bullo, Spanish I; Mr. James Reese, (chairman) Spanish II, III, IV; Miss Sharon Bjorngaard, Latin I, II; Standing L-R: Miss Jeannette DeGeelen, French I, II, IV; Mr. Bill Llewellyn, Spanish I, II; Mrs. Kathleen Botelho, French I, II, III; Mr. Robert L. Smith, German I, IV. Not pictured: Mr. Ralph Wilson, Spanish II, III.

FOREIGN LANGUAGE DEPARTMENT

Cindy
Best Wishes
and I hope
you will have
a great summer.
Remember the Senior
luncheon and Rick
Jewels?
Love
Sue

MATHEMATICS DEPARTMENT

Seated L-R: Miss Ann Bosch, Algebra II; Mr. Stuart Mortenson, Algebra I, Geometry; Mr. Russell Sullivan, Geometry; Mr. Kerwin Jacobs, General Math, Pre-Algebra; Standing L-R: Mr. George Trotter, Geometry; Mrs. Margaret Anderson, Pre-Algebra, Algebra I; Mr. Donald Wagoner (chairman), Principles of Math, Geometry; Not pictured: Mr. Arnold Kellams, Algebra I and II.

Seated L-R: Mr. Edward Ciolfi, Physics; Mr. Edwin Veeh (chairman) chemistry, Physical Science; Standing L-R: Mr. Vernie Frank, Sophomore Science; Mr. Stanley Gleave, Sophomore, Biology; Mr. Eric Larsen, Biology, Science, Seminar; Mr. John Daywalt, Chemistry, Life Science; Mr. Darrell Douglas, Fine Arts, Sophomore Science; Not pictured: Mr. Barry Fry, Sophomore Science; Mr. George Keller, Sophomore Science, Chemistry.

SCIENCE DEPARTMENT

SOCIAL STUDIES DEPARTMENT

Seated L-R: Mr. Paul Whitelock, Social Studies; Miss Alayne Campbell, U.S. History, World History; Mr. William Hudspeth, C. W. A.; Mr. Robert Sturges, Civics, Leadership; Standing L-R: Mr. James Coulter, Civics; Mr. Donald Britt, Man & Society, U.S. History; Mr. Rufus Platt, Man & Society, Miss Jean Topley, World History, World Geography; Mr. William Williams, World History; Mr. James McDonald, U.S. History; Mr. Joseph DeMaine, U.S. History. Not pictured: Mr. Gary Larson, World History, U.S. History; Mr. James Watkins, Civics, Economics, and U.S. History.

VOCATIONAL DEPARTMENT

Seated L-R: Mr. Howard Selleck, General Metals, Machine Shop; Mr. Vernon Phillips, Electronics I and II; Mr. Arnold Troftgruben, Agriculture I and II, Horticulture; Standing L-R: Mr. Wayne Crowl, Wood I-IV; Mr. Donald J. Smith, Drafting I and II and Architectural Drafting; Mrs. Fay Walsworth, Home Economics I and II, Senior Homemaking; Mr. Leon Turner, Drafting I and Study Hall.

BUSINESS DEPARTMENT

Seated L-R: Mrs. Mary Mitchel, Shorthand I and II; Mr. John Sauers, (Chairman) Office Practice; Mrs. Jean Garrett, Typing I; Standing L-R: Mr. Donald Ziemer, Business Law, Book Keeping; Mrs. Frances Martin, Typing I and Distributive Education Work; Mr. William Kelly, General Business, Record Keeping; Mr. Fred Koch, Record Keeping, Typing II. Not Pictured: Mr. Glenn Dill, Typing I.

Fine Arts Department: Mr. William Leinberger, Music; Miss Sharon Bjorngaard, Drama.

Ladies P.E. Department (l-r) Row 1: Miss Sally Dunlap, Miss Joan Dion, Miss Margaret Ramondetti. Row 2: Miss Doris Kahl, Miss Donna Brush, Miss Rosanne Puff.

Special Education Department: Mrs. Margaret Willett, Mrs. Mimi Jo Peralta.

Mens P.E. Department (l-r) Row 1: Mr. Roberts, Mr. Allen. Row 2: Mr. Goodell, Mr. Noon, Mr. Witt.

Superintendent
Robert Dahlberg

Board of Trustees

Mr. E. B. Akins

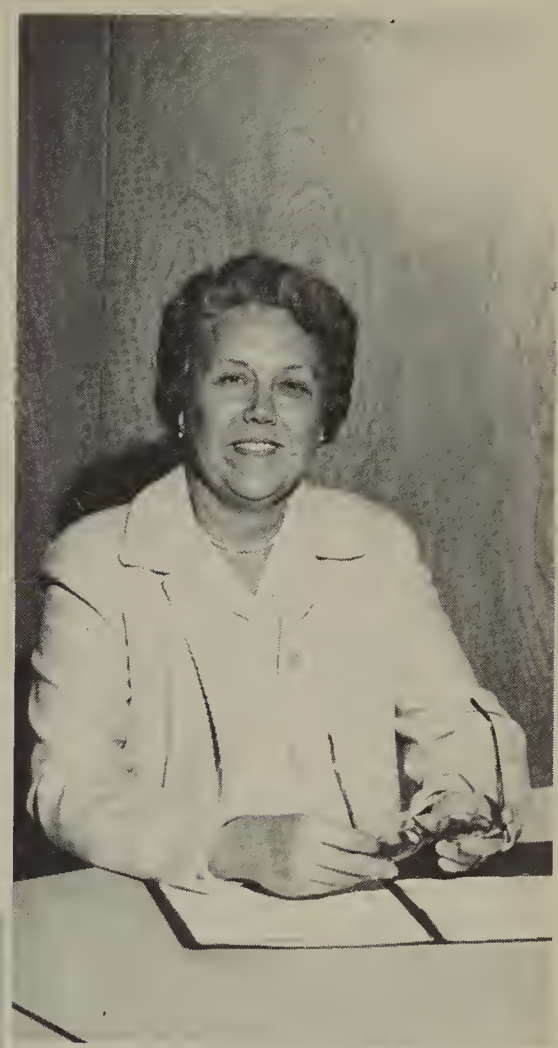

Mrs. M. H. Windolph, Clerk

Mr. G. M. Veeh, Chairman

Mr. F. L. Walker

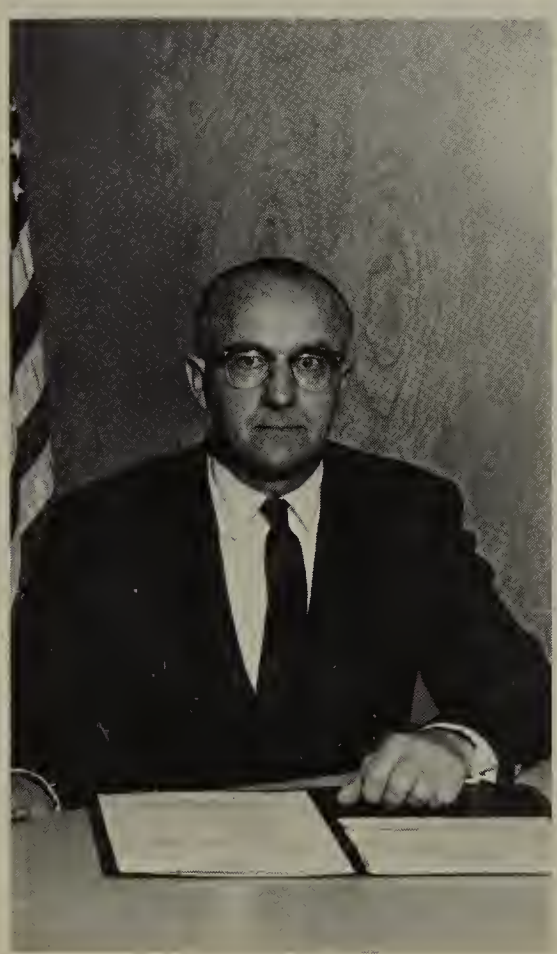

Mr. H. E. Balmer

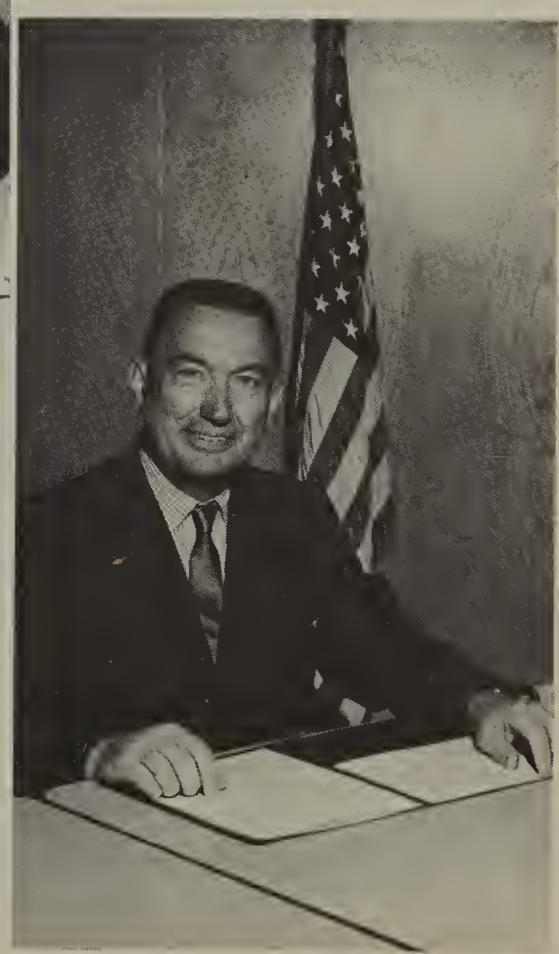

Tustin High School Principal
John W. Duncan

Assistant Principal
Mr. Don Castle

My congratulations to the 1965 Audion Staff for a truly excellent yearbook. Our Audion this year will certainly become a cherished momento of memories and accomplishments of Tustin High School.

Our tremendous growth in population, which is really just beginning in Orange County, has provided a challenge to both students and faculty alike. This challenge, that of making a balance in our entire program, has been accepted by our Tustin family. Our students, activities, and spirit testify to this end.

Our senior class, like so many other factors, is the largest in Tustin history. These graduates will carry with them a heritage of excellence in education.

As we close the school year I issue another challenge, not only to graduates but to all students, to become inquirers in whatever they undertake. Stand up for your beliefs, but more importantly understand those beliefs. Let knowledge, understanding and self-determination strengthen and improve your contributions to our school, our community, and to our country.

John Duncan, Principal

Mr. William Palmer, Vice Principal

Guidance Department

Mrs. Virginia Shutt, Vice Principal—Guidance

Councelors, L-R: Mrs. Margaret Willett, Mrs. Leona Carver, Mr. Brownlee Hubble, Miss Joanna Spaulding, Mr. Lloyd Pieper, Mrs. Dell Claeys, Mrs. Virginia Shutt, Vice Principal—Guidance.

Finance Department (l-r); Mrs. Erma Johnson, bookkeeper; Mrs. Marian Glover, bookkeeper; Mrs. Marie Limpkin, payroll; Mrs. Ruth King, accountant clerk; H. R. Martin, chief accountant.

Administrative Department

Administrative Secretaries, (l-r); Cecile Lloyd, Secretary to Mr. Dahlberg; Mrs. Betty Brooks, Secretary to the Assistant Superintendant; Emily Jane Watson, PBX Receptionist; Virginia Golden, Secretary to the Superintendant.

School Secretaries (l-r); Mrs. Lucy Tallon, Records Clerk, Mrs. Jeannette Hawkins, Secretary to the Principal; Mrs. Charlotte Tollefson, Student Store Clerk; Mrs. Harriet Stone, Secretary to Assistant Principal.

Mrs. Hilda Wendt, Attendance Supervisor.

Secretaries

Guidance Secretaries (l-r); Mrs. Wanda Fahring, Secretary to the Vice Principal, in charge of Guidance; Mrs. June Olson, Guidance Receptionist; Mrs. Van Lois Finamore, Secretary to the Vice Principal.

Librarians (l-r): Mrs. Betty Grensted, Mrs. Virginia Kirkham, head Librarian, Mrs. Lorraine Gow.

Guy Moyer and Ed Wiley

Maintenance Men

Row 1 (Kneeling): Tom Dickson, Ed Reedy. Row 2: Frank Deacon, Andy Lansiaho, Delbert Stevens, Jerry Kuns, Bill Francis, Elmo Batten.

Head Dietician: Mrs. Helen Thompson

Cafeteria Workers

Cindy, I loved showing you — wish I could say THANK the same for your life — abroad in your love and luck Pat Adsleb

L-R: Barbara Johnson, Leila Teeter, Irene Hansel, Leone Focht, Shirley Robinson, Mary Lanier, Margaret Lowe, Leila Dow, Jean McKay, Margaret Fleming, Martha Staples, Katherine Noutary.

Dear Cindy,
We've known each other
for a long time and may
our friendship continue for
even a longer time. May
your life be Blessed with much
joy.

Always
Barbara

Cindy,
We've known each other for ages - from
you like our "weird" neighborhood.
You're a really nice girl & I hope to
do more of your this summer.
Love & luck,
Joffy
(to you & D.)

Cindy,
Well good luck to you in
the future and all of
your wonderful
summers and future
years.
Always
Karen

COMMUNITY

Cindy—
It's been fun knowin' ya— you're really sweet! I sure will miss ya next year— don't think— I only have one more year of high school!
Have fun—
Good luck—
Jan Burns

Cindy,
I may as well sign next to my other half. Lots of luck in the future.
Mary Wailes

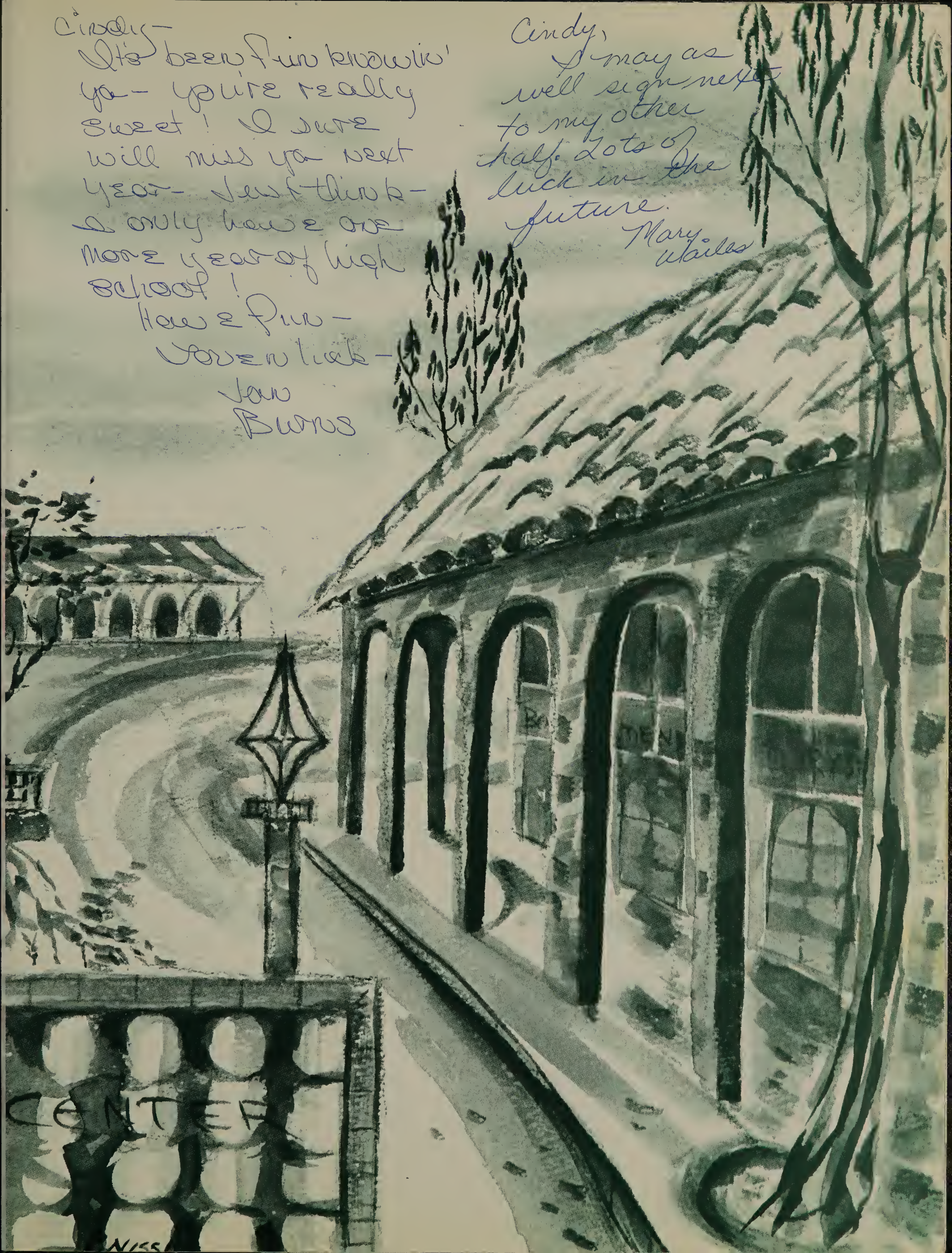

Our Best Wishes to Each
and Every One of You

Say of Tustin

foremost in fashions

696 D Street · Tustin, California

Telephone Area Code 714-838-0817

DORRI'S

SUBTEEN AND
JUNIOR SIZES

642 E. First St. Tustin, Calif.
LIncoln 4-3601

TUSTIN AUTO PARTS

PARTS AND MACHINE SHOP

Phone 544-7220

145 West First st.
Tustin, California

Al's Woodcraft

America's most
UNUSUAL
Unfinished Furniture Store

Santa Ana Freeway at Redhill Ave./Tustin, Calif. • LIncoln 4-5470

EXTRA SHOPPING HOURS:
MON., WED., FRI. TILL 9:00 P.M. SUN. 10:00 A.M. to 5:30 P.M.

CROWN PRINTERS

310 N. BROADWAY

SANTA ANA

KI 3-2442

"MONEY IS YOUR BEST INVESTMENT"

Poor Joe's COINS

JOE KOPSHO, JR.

646 E. FIRST ST.
TUSTIN, CALIF. 92680
544-8782

SINGLES •
ROLLS •
PROOF SETS •

IN LARWIN SQUARE

Hillview Pharmacy

7th & TUSTIN

Next to Alpha Beta

KI 7-6066

SANTA ANA

CHARLES F.
GREENWOOD

REALTOR

742 West Street Tustin

LANDSCAPE ARCHITECTURE

JACK CHANDLER LANDSCAPE CO.

1156 LA COLINA
TUSTIN, CALIF.

PHONE 544-8708

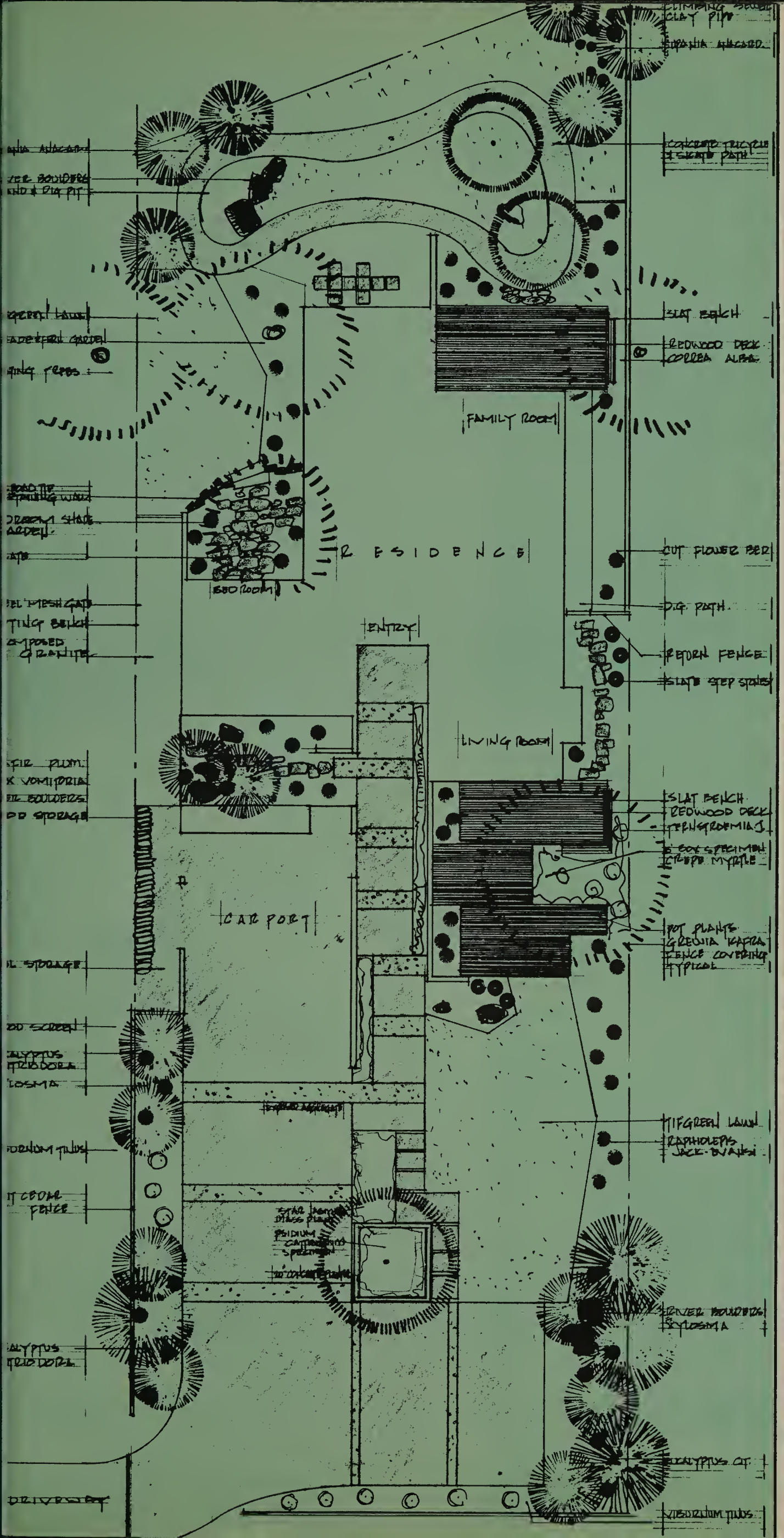

BEST WISHES

AND

MUCH SUCCESS

TUSTIN ASSOCIATES,

INC.

REALTORS

SERVING THE TUSTIN

AREA'S PROBLEMS

FOR 10 YEARS

PATTERSON JEWELERS

Formerly Farnsworth Jewelers

1360 E. FIRST STREET

TUSTIN

WE WIRE FLOWERS

HILLVIEW FLOWERS

FOR ALL OCCASIONS

BEAUTIFUL CORSAGES

Bette Klein
Jerry Klein
Bus. KI 3-0294
Res. KE 8-3326
1730 NO. TUSTIN
Just No. of 17th
SANTA ANA, CALIF.

Contented Customers

CUSTOM CLEANING

FOR THOSE WHO CARE

GRIGGS CLEANERS

LARWIN SQUARE

TUSTIN

De Meyer's

Restaurant

Food to Take Out

SPAGHETTI • STEAK • BAR-B-Q • PIZZA

13019 NEWPORT
TUSTIN, CALIFORNIA

Phone
LI 4-8780

Carl's Jr.

I'm Out of This World!!

14262 Newport

Featuring:

Char-broiled burgers • Fish and Chips etc.

HAHN'S

Hillview Hardware

Dale D. Hahn

Miriam E. Hahn

1717 No. Old Tustin

Santa Ana, Calif.

KI 7-4870

TUSTIN

TASTEE FREEZ

HAMBURGERS — HOT DOGS

Tustin's Favorite Spot
For Quick Snacks

Happiness is a 5¢ cone

HENDERSON'S

Shop For Men

1806 No. Tustin Avenue
Just North-East of 17th

John E. Henderson
Owner-Manager

KI 3-3218
Santa Ana, Calif.

Quality Clothes — Friendly Service

CHARGE IT !!!

The Livery

Store
for Men

**Jamestown
Village
Tustin**

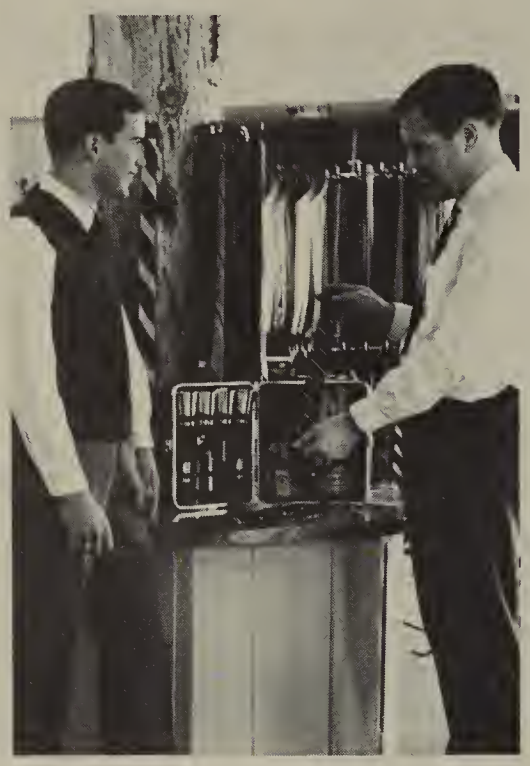

CONGRATULATIONS

TO THE CLASS OF '65

SELLERS SHOES

642 D STREET

544-4960

TUSTIN SQUARE

HOME
SAVINGS
AND
LOAN
ASSOCIATION

PEACE OF MIND SINCE 1889

AMERICA'S LARGEST

819 No. Main

SANTA ANA, CALIFORNIA

Phone 542-5673

WALKERS DRUG STORE

TUSTIN AVE.

SANTA ANA

FREE DELIVERY

SEND

Flowers From

TUSTIN

We're As Near As Your Phone

TUSTIN

Florist

Free Delivery Orange County

SPECIALIZING IN

- CORSAGES
- WEDDINGS

GIFT CANDIES

- FUNERAL DESIGNS
- ARRANGEMENTS

TELEFLORA

CALL **544-6650**

544 SO. D, TUSTIN

JAMESTOWN VILLAGE

IF NO ANSWER CALL 532-1207

THE

JABBERWOCKY

Elegant Apparel for Young Ladies

Margaret Pottenger

434 D St., Tustin LIncoln 4-4471

All the Latest Fashions

CHARGE IT !!

WALKER'S MARKET

17th and Tustin

SANTA ANA **KI-7-4119**

CHIC BEAUTY SALON

and BOUTIQUE

416 EAST FIRST STREET TUSTIN

544-3319

TUSTIN PASTRY SHOP

(formerly Bruno's)

658 SOUTH D STREET, TUSTIN **544-6160**

THE FRIENDLY STORE

ALEXANDERS

MARKETS

TUSTIN, LARWIN SQUARE

SWISS

AMERICAN

TUSTIN
Larwin Square
LI 4-4383

BAKERY and

PASTRY SHOP

BUENA PARK
Lincoln Park Center
JA 7-6371

Full Line of Baked Goods
All Occasion Cakes
From Our Ovens Daily

WINN'S Music

LARWIN SQUARE
TUSTIN 544-3360

OPEN
DAILY 'TIL 9
CLOSED SUN.

INSTRUMENTS AVAILABLE

SALES • LESSONS • RENTALS

RECORDS

THE MOST PROGRESSIVE SCHOOL OF MUSIC

LARWIN SQUARE

JEWELERS

644 EAST FIRST STREET

LARWIN SQUARE SHOPPING CENTER

DIAMONDS GIFTS

544-4315

WATCHES WATCH REPAIR FRIENDSHIP RINGS

PLAZA TV & HI FI

TV RADIO

Sales Service

LI 4-3344

Larwin Square **526 E. First Street**
Shopping Center **Tustin, California**

- Cindy -

I knew I'd find a whole empty page if I looked hard enough! But now that I've found one, I'm at a loss for words.

I mean what can I say to you that I've already been said or that you don't already know? I just happened to think, in the 14 weeks that I've really known you, not once did I ever write you a note or anything. All our communications have been only!

But you know how I feel about you, and every moment I've even been near you has given me a feeling so wonderful I cant even begin to explain it.

We've both seen our relationships grow, and if my prayers are answered, our relationships will continue growing untill a beautiful, ultimate, inevitable goal is reached. But if something should happen (and it wont) just let me say that if I live to be a million, I shall never forget you for I'll never find another you.

All my love forever and a day,

Don

In Memoriam: Richard Craig Ziegenhagen

Gaily I lived as ease and nature taught,
And spent my little life without a thought,
And am amazed that Death, the tyrant grim,
Should think of me, who never thought of him.

— *Rene Francois Regnier*

"A"

DONALD L. ABBLITT
Math, Science, Language
. . . Football; Track; Pep Club; French Club . . .

GENE ADAMS
Science, History
. . . Sophomore Class President; AFS; Key Club 3,4; JV Baseball 2,3; Pep Club 2,3,4; Varsity Baseball 4 . . .

LARRY ADAMS
English
. . . Band . . .

ROBERT LAWRENCE AGUILAR
Math
. . . JV Baseball 3; Varsity Baseball 4; Architectural Drafting 4 . . .

PHYLLIS AHERN
Math
. . . GAA 2,3,4; GAA President 4; Campus Life Club 2,3,4 . . .

SANDRA AKIN
Art, Business

SUE EILEEN ALEXANDER
Math, Social Studies
. . . Campus Life Club 1,2,3,4; CSF 3,4 . . .

DAVE ALLISON
History
. . . Transfer Student . . .

BEVERLY J. ANDERSON
Journalism, History
. . . Broadcaster; Satori; Pep Club 3 . . .

GERALD ANDERSON
History, Math
. . . Football 1,2,3,4; Tennis 1,2,3,4; Key Club 4; Varsity Club 4 . . .

GREGG ANDERSON
Science, Language
. . . Swimming 1,2 . . .

PHYLLIS ANDERSON
Language, Math
. . . CSF 2,3,4 . . .

RONALD L. ANDERSON
History, Science

SALLY ANDERSON
Language, Science, History
. . . GAA 2,3,4; Spanish Club 3; Big T 3,4; Student Relations 1 . . .

STEVEN L. ANDERSON
Science, Language
. . . JV Baseball; JV Football; Campus Life Club; Varsity Baseball . . .

SANDRA LEE ANSTEY
Business
. . . Pep Club 1,2; Business Club 3; Quill and Scroll: Treasurer ; Tennis Team 4 . . .

DONETTE ARNOLD
Language, Math, Science
. . . AFS 1,2,3,4; CSF 2,3,4; GAA 2,3,4; French Club 3,4; Officials Club 2; Equestrian Club 3; NFL 4 . . .

RICHARD ANTON

MARY ARNOLD
Math
. . . Pep Club; Art Club; Equestrian Club . . .

SANDY ARNOLD
Business, Language
. . . Pep Club; Spanish Club; Business Club . . .

JOE ASCHER
Science, Language, Math
. . . Football; Track; Key Club; Varsity Club . . .

CHARLES AUGUSTINE
Math

DONNA AUGUSTINE
Language
. . . Business Club; GAA; JETS . . .

GALE AUSTIN

LOREN AUSMAN
Drafting, Math

SUSAN AVIS
Language, Art, History
. . . Folk Music Club; Art Club . . .

FRANKLIN AVERY

CYNTHIA AYRES
English, Science
. . . Future Homemakers of America; FTA; Speech Club; Library Club . . .

"B"

JEFF BABB
Math, Science, History
. . . Cee Football 1; Bee Football 3; Cee Swimming 1; Dee Basketball 1 . . .

JEFF BABCOCK
Science, History, Math
. . . Key Club; Folk Music Club; CSF; Tennis Team . . .

JIM BADHAM
Math, Architectural Drawing
. . . Football . . .

WILLIAM F. BAIRD, JR.
English, Science
. . . Water Polo; Swimming; Basketball . . .

JOSEPH MICHAEL BAKER
History
. . . Bee Football . . .

STEVE BAKER
Science, English, History
. . . Track 1; Cee Football 2; Bee Football 3; Key Club: Treasurer 3, President 4; Junior Class President; Varsity Football 4; Pep Club . . .

ELLEN JUNE BALES
Business, Science, Social Studies
. . . Thespians; Madrigals; Pep Club . . .

ROBERT BALL

VIRGINIA BARLETTA

JUDY BARNARD
Language, English

ROGER BARNES
Social Studies

LYNN BARNETT
Science

CHARLES BARNHART
Science, Math
. . . Science . . .

KATHRYN M. BARNHILL
English, Language
. . . Drill Team Leader 3,4; Pep Club 1; AFS 1 . . .

CAROLINE BARNIER
English, Spanish
. . . American Field Service Student from France; AFS; French Club; Campus Life Club . . .

ELIZABETH JANE BARRETT
Science, Language, History
. . . Pep Club; GAA; Big T; Spanish Club; Art Club; Art Director 1964 Swim Show; Broadcaster Staff; AFS; Poster Club . . .

ROBERT CARLTON BARRETT
Science, Math, Speech
. . . CSF 2,3,4; NFL 2,3,4; AFS 2,3,4; American Field Service Americans Abroad Semi-Finalist; Board of Control Chairman 4; Swimming; Football; Cross Country; Track . . .

CATHERINE BARTOK
Science, Language, History
. . . Pep Club 1,2,3,4; AFS 1,2,3,4 . . .

DON BASFORD
Math, Science, Language
. . . NFL 2,3,4; NFL Debate Chairman 3; CSF; Speech Chairman . . .

TERRY MAX BECKER
Science, English, Math
. . . Folk Music Club . . .

RUSSELL BEHN

STEVEN P. BEHRENS
Science, Math, Social Studies
. . . JV Football; JV Cross Country; Varsity Track . . .

STEVE BELLOW
Math
. . . Bee Football 3; Track 2,3,4 . . .

SANDI BENO
History, English
. . . Transfer Student . . .

DIANA CHRISTINE BENSON
Language, Business
. . . DECA Club: Vice-President; Modern Dance Workshop . . .

RICHARD BENTON
Architectural Drawing
. . . Transfer Student . . .

BOB BERG
English, Social Studies

LUANNE RUTH BERLING
Math, Science
. . . GAA: Swim Team; CSF . . .

JESSE BERRY
Business, Industrial Arts

NINFA JOYCE BERTUGLIA
Business
. . . Business Club; JETS . . .

CYNTHIA LEE BEST
History
. . . Modern Dance Show; FTA; FHA; Secretary; Pep Club . . .

DAVID BEST
Industrial Arts
. . . JV Football . . .

DAVE BIEGEL
Math, Language

SUE BITZER
English
. . . Thespians; Sophisticates . . .

JOHN BLACKLIDGE

ERIC BODEN
Science, English, History

GENELLE BOE
History, Science
. . . Pep Club 2,4; Folk Music Club 4; Swim Team 4; Latin Club 1 . . .

BONNIE BOHLIG
Language, English
. . . Pep Club 1; Spanish Club 1,2; GAA 1,2,3; AFS 3,4 . . .

PAMELA BOLANDER
Science, Math
. . . Speech . . .

CLINT BOWER
Science, History, Industrial Arts
. . . Bee Basketball . . .

BRUCK BOYCKS
Science, Math
. . . Tennis . . .

MELANIE BOYDSTUN

TAFFY BRACKMANN
English, History
. . . Drill Team : Publicity Chairman; Swim Show; Creative Writing Club: Publicity Chairman; Home Room Representative . . .

KAY BRADLEY
Science, Language
. . . Delta Sigma; Business Club . . .

DONALD E. BRANTLEY
Business, Science, Industrial Arts
. . . Bee Football 1; Bee Basketball 1; Bee Track 1; JV Cross Country 1; Varsity Track; Key Club; Folk Music Club; Pep Club . . .

TIM BRAUN
Math
. . . Freshman Paper Drive . . .

BARRY BRAVERMAN
Math, Language, Science, English
. . . Speech Team; NFL: President, Chairman of Debate; CSF: Activities & Projects Chairman; Tennis Team; Orchestra . . .

MICHAEL BRAY
Science, Math, Language
. . . French Club; Wrestling Team . . .

BARBARA BRAZIL
Science, History
. . . GAA; BIG T; Campus Life Club . . .

PEGGY BREYER
Language, Math, History
. . . Pep Club 1,2; GAA 1,2,3; French Club 3; AFS 4 . . .

JIM BRISTO
Business

LARRY L. BROWN
History
. . . Band 1,2,3,4; Track 1,3,4 . . .

STEPHEN L. BROWN

TERESA BROWN
Business, Math, English, Social Studies
. . . Drill Team; Spanish Club . . .

DEBBIE BROWNE
Language, Art, Science, Math
. . . Transfer Student; Thespians 4; Modern Dance Workshop 4; French Club 4; "Night of January Sixteenth" . . .

LORRAINE MARY BRUNO
English, Science, Language, Business
. . . GAA 2,3; French Club 3; Pep Club 3,4 . . .

TOM BUCKLES
Science, Math
. . . Cee Football; Bee Football . . .

PATTI BUDZIEN
History
. . . Pep Club 1,4; NFL 1,2,4; Drill Team: First Lieutenant 3; French Club 3 . . .

STEVE BUEHLER
Science, History
. . . Swim Team 1 . . .

RODNEY D. BUELL
Math, Science

COLLEEN BULGER
Science
. . . Pep Club 2,3; AFS 3; Folk Music Club 4 . . .

GREGG BUNCH
Math, English
. . . Track . . .

NANCY BURKHARDT
English, Language, Art
. . . GAA 1,2,3; French Club 3; Pep Club 3; Art Club 3,4; President; Quill & Scroll 4; Audion Staff . . .

"C"

MIKE CAMERON
Business

MARCO CAMPO
History, Industrial Arts

KELLY CANAVAN
Agriculture
. . . Football; Baseball . . .

JANICE CARLSON
Science, Math, History, Spanish
. . . GAA 1; Pep Club 4; Folk Music Club 4 . . .

CHUCK CARILLO
Social Science

ANNE CARRISON
Language
. . . CSF, French Club, Thespians, Folk Music Club, Modern Dance Workshop . . .

RONALD CARROLL
Math, Language, Industrial Arts

RICHARD CARSON
Music
. . . Varsity Track . . .

JAN CARY
Science
. . . Tennis Team 1; Creative Writing 4; Ski Club 3; Pep Club 3,4; Swim Show 3; GAA 4; Thespians 4 . . .

LESLIE CASKEY
Science, Spanish, Math
. . . CSF; AFS; Drill Team 3,4; GAA . . .

LYDIA CASTENADA
Language, Math, Science
. . . GAA 1,2,3,4; Big T 3,4; NFL 2 . . .

JOHN CHAMBERS
Science, Language
. . . Stage Crew . . .

MARTIN CHANGALA
Spanish, Agriculture, Shop
. . . JV Football; Varsity Track . . .

MICHAEL J. CHANGALA
Agriculture, Language
. . . FFA; Agriculture Explorers; JV Football; Track . . .

LEIF CHAPMAN
Math, Science, English
. . . Senior Class President; Fall Play; JV Tennis; Varsity Tennis; AFS; Thespians; Talent Show . . .

MELODIE CHAPMAN
Business Education
. . . Drill Team; Business Club; Tennis Team; Folk Music Club; Chorus . . .

PHYLLIS CHATHAM
Business, English
. . . Folk Music Club . . .

PATRICIA CHING
Art
. . . Swim Team . . .

DANNY CHITTENDEN

LINDA LEE CHRISTENSEN
Math, Business
. . . Pep Club 2,4 . . .

STEVEN T. CHUNG
Science, Math
. . . Football, Baseball, Key Club . . .

JOHN CLAIRE
Math, Science

MARY JO CLARK
History, Science
. . . FTA; Spanish Club . . .

CHRISTINE LOUISE CLEARY
Science, Math, English
. . . Transfer Student; Pep Club . . .

ROCKY CLINE
History

JOHN CLOSSON
Math, History, English
. . . Basketball 2 . . .

ROBERT COATE
Math, Science

KATHRYN BESS COATS
Science, Math, Language
. . . Usherettes; Top 25; CSF; AFS; Delta Sigma; GAA; Tennis Team; Big T . . .

DENNIS COCHRAN
History

GLENNA BURNS
Business
. . . Modern Dance Workshop; Office Practice . . .

DON COFER
Business, Science
. . . Football 2,3,4; Freshman Class President; Sophomore Class President; Key Club; ASB Vice-President . . .

CONSTANCE RAE COFFEY
Science, Language
. . . Spanish Club 2,4; Pep Club 2; Library Club 2; Homeroom Representative 3; Tennis Team 3,4 . . .

JEFF COFFING
Drafting, Science
. . . Pep Club . . .

DARRELL L. COLE
Language, English
. . . Football 1,2; Wrestling 2,3,4; Wrestling Team Captain 3,4; Varsity Club 4 . . .

CANDY COLES
Math, English
. . . GAA 1,2,3,4; Big T 2,3,4; Swim Team 2,3; Swim Show 1,2,3,4; Big T Treasurer 4 . . .

KATRINA COLLENBURG

GREG COLVIN
Science, Math
. . . Bee Football; Cee Football; Swimming . . .

DON LEE COMBS
Math
. . . JV Football . . .

JOHN CHRISTOPHER CONLEY
Math, English, Science, History
. . . Football 1,2,3,4; Track 1,2,3,4 . . .

COLLEEN FLORENCE CONNELL
Language, Drama
. . . Spanish Club 2,3,4; Spanish Club Secretary 3; Drill Team 3,4; Drill Team Secretary 4; Thespians 3,4; Talent Show 3; AFS 3,4 . . .

KATHLEEN CONWAY
Language
. . . Thespians . . .

JANICE COOK
Business, Home Economics

RAY E. COOK
Science, Language

GALE COPELAND
Business
. . . Business Club; Modern Dance Workshop; Pep Club; French Club . . .

SUSAN MARIE COPELAND
History, Math
. . . GAA 2,3; Board of Control 4 . . .

JANET CORCORAN
History

TOM CORNELIUS

JEAN CORTI
Business, Music
. . . Chorus; Talent Show . . .

PAMELA CORWIN
Math, Drama

KEN COURTNEY
Vocational Arts, English
. . . Bee Football . . .

JAMES S. COX
Language

JOSEPH WILLIAM CRAWMER
English
. . . Basketball; Track; Baseball . . .

STEVEN CROMMETT
Science, Math
. . . Medical Explorers; Ethnological Appreciation Society . . .

JOE CROOKS

DON CROUT
Science
. . . Cee Football . . .

STEVE CRUMMETT
Science, Math, Language, English
. . . Transfer Student; Campus Life Club 4; Track 4; Satori Staff 4 . . .

BARBARA CUNNINGHAM
Business

LARRY ELDEN CURL
Science, Math
. . . Football 2; Key Club . . .

BARBARA CURTIS
Music, Business

"D"

GIGI DAHL
Music, Business
. . . Business Club; AFS . . .

STEVE DALE

NANCY ELEANOR DALTON
Language
. . . Transfer Student; Sophisticates . . .

LINDA DARNELL
Business
. . . Folk Music Club; Business Club; Modern Dance Workshop . . .

DIANNE DAVIS
Language, History, Math
. . . GAA 2,3,4; Big T 3,4; Thespians 2,3,4; Swim Show 1,2,3,4; Freshman Class President; AFS 1,2, 3,4; Pep Club 1,2,3,4 . . .

KEITH DAVIS
Art, Science

KENNETH G. DAVIS
Science, Woodshop, History, English

RONALD DAVIS

STEVE DAVIS

SUSAN DAY
Science, Math
. . . GAA 2,3,4; Big T 3,4; Delta Sigma; Folk Music Club 3,4; Girls' League Cabinet; AFS: Cabinet Member; Drill Team . . .

CHARLENE DECKER

VELMA DECKER

RONALD DELONG
Math, Science, Drafting

BOB DE MONG
Math, Science, English
. . . Track . . .

PAMELA DENISON
Math, Language, Social Studies, English
. . . GAA; Big T; Delta Sigma; AFS; CSF; French Club . . .

GREGORY DENNIS
Math, Science
. . . Swimming; Football; Basketball; Track . . .

SANDRA LEE DEVENS
Business
. . . Business Club: President; DECA Club; Pep Club . . .

THOMAS DEVER
History

JIM DIMITRIADIS

GARY DIONIZIO
Math, Industrial Arts

JACK DODGE
Agriculture
. . . Baseball . . .

LARRY DODGE
Agriculture, English
. . . Wrestling . . .

JOHN DOHNALEK
History, Metal Shop

PATRICIA DIANE DONALD
Business
. . . DECA Club: Secretary 4; Pep Club 4 . . .

BARTON DORLIG

DANIEL E. DORSE II
Math, Science, Drama
. . . Thespians 3,4: Parliamentarian; AFS 2; Folk Music Club 3,4; NFL 4; Speech Team 4; "Ben-Hur," "It Happens Every Summer," "The Night of January Sixteenth," "Showcase of New Faces" . . .

STEPHANIE DOWNS
Language, Science, History
. . . GAA; Student Relations Representative; French Club; Spanish Club . . .

TIM DRESSEL
Math, Science, Language
. . . Water Polo 3,4; Swimming 2,3,4; Track 2 . . .

WILLIAM F. DREWE
Math, Science, Language
. . . Track; Cross Country; Key Club; Astronomy Club; CSF . . .

JIM DUBLINO
English, Music, History
. . . Band; Thespians . . .

DIANE DUBOIS
Math, Science
. . . Transfer Student; Folk Music Club . . .

ALAN DUFF
Industrial Arts, Math

ANITA DUFF
Math, Business
. . . GAA; Business Club; DECA Club; Delta Sigma; Big T . . .

CHRIS DUNLAP

CAROL DUNMIRE
Business

THOMAS ANTHONY DUQUE
English, Language, Science
. . . Transfer Student; Folk Music Club; Track . . .

PAUL R. DURHAM
Electronics

"E"

IRENE ROSE EBERLE
English, Music, Math, Science
. . . Transfer Student; Tennis Team . . .

KEITH ECKERLE
Science, Math, Language
. . . Track; Cross Country . . .

JIM ECKLUND
History, Science

JOAN EDISS
Business
. . . Thespians; Business Club . . .

RICK EDMAN
Electronics, Industrial Arts

PATRICIA GAYNE EDSTEDT
Business
. . . Pep Club 1,2 . . .

DIXIE EDWARDS
English, Math

JO EDWARDS
History, English

TOM EDWARDS
Architecture, Math
. . . CSF; Chess Club . . .

GENA EICHENBERG
Language
. . . Broadcaster 2; French Club 2,3; Satori 4 . . .

MARK S. ELGIN
History
. . . Stage Craft 2,3; Drama 2,3; Varsity Track 3,4; Thespians 3,4 . . .

ED ELLIOTT
Science
. . . DECA Club . . .

LAURA FAYE ELLIS
Music, Business
. . . Transfer Student . . .

LINDA ELLIS
English, Business
. . . Transfer Student . . .

WILLIAM ELLIS
Music
. . . Band . . .

RICHARD D. EMERY
Science, Math
. . . Football 1,2; Basketball 1; Track 3; Baseball 1,4; Cross Country 4; AFS 2,3; Key Club; Varsity Club; Pep Club . . .

NANCY ENGEL
Language, Science, History
. . . GAA 2,3,4; Big T 3,4; Pep Club 1,2,3,4; Girls' League Vice-President 3; French Club 2,3; Varsity Cheerleader 4 . . .

STEVE ESSER
Math, History, English
. . . Track; Law Explorers Club; Track . . .

JACK EVANS
Math, Language
. . . Bee Basketball; JV Basketball; Varsity Basketball; Frosh-Soph Baseball; JV Baseball; Key Club 4; Pep Club 4; Board of Control 4; Homecoming Escort 4 . . .

"F"

TED W. FASANO

MARGARET FAULRING
Business

LINDA FAY

GLENN LEONARD FERGUSON III
Math, Science, Language, English
. . . Varsity Football; Varsity Basketball; Varsity Club . . .

STEVE FISCHER

DAVID FISH

DAVID MICHAEL FLOWER
Science, Math, Language, English
. . . Debate . . .

KATHY FLYNN
Math, Language
. . . Spanish Club; Folk Music Club; Drill Team . . .

CYNDY ALYS FOOTE
History, English, Math
. . . Thespians; Delta Sigma . . .

SUSAN RENEE FOSTER
Math, Science, Business, Language
. . . Art Club 1; Delta Sigma 1,2; AFS 1,2; Girls' League Representative 2; NFL 2,3,4; Speech Team 2,3,4; Thepsians 3,4; CSF 3,4; GAA 1,2,3,4; Big T 2,3,4; Officials' Club 2,3,4; Swim Show 1,2,3,4; PE Seminar 4; ASB Publicity Manager 4 . . .

JAMES J. FOX
Science, Math
. . . Astronomy Club . . .

BILL FRADY
Math, Science
. . . Swim Team; Water Polo Team; CSF; AFS . . .

DUANE FRANCIS
Science, Business
. . . Bee Football 1,2; Cee Basketball 1; Bee Track 1; Bee Basketball 2; Varsity Baseball 2,3,4; Best Hitter Award 2; Varsity Football 3,4; Most Valuable Back Award 2; Tiller of the Week 3; 2nd Team All Crestview League 3; Football Captain 4; Most Valuable Player 4; 1st Team All Crestview League 4; Varsity Basketball 3; Key Club 4; Varsity Club 3,4: Vice-President 4 . . .

SAM FRANCIS
Math
. . . Varsity Cross Country; Varsity Track; JV Basketball . . .

STEVEN BRUCE FREEDMAN
Science, Math, English, Language
. . . "Tammy Tell Me True" . . .

DAN FREEMAN
English

MICHELE LOUISE FRENCH
Language
. . . Pep Club 3,4; GAA 3,4; Spanish Club 3,4; Folk Music Club 3,4; Delta Sigma 4 . . .

SUE FRITZ
Language, Science, History, English
. . . GAA 1,2,3,4; Big T 3,4; Swim Show 1,2,3,4; Pep Club 4; French Club 4 . . .

"G"

EDWARD C. GAFAFER
. . . American Field Service Student; JV Football; Track; AFS; French Club . . .

RICHARD GAMEZ
History

TED GAMST

LARRY GAGNES
Math Science
. . . CSF 2,3,4; Audion Staff 2; Cee Football; Bee Football; Varsity Football; Cee Basketball; Bee Basketball; JV Basketball; Varsity Basketball; JV Baseball; Varsity Baseball; Boys' State Alternate 3; ASB Cabinet 4; Christmas Formal Court 4 . . .

JEAN LEE GAROFOLO
Business, Music
. . . Madrigals 3; Drill Team 3,4; Thespians 3,4; Business Club 3,4; Board of Control Secretary 4 . . .

MICHAEL W. GASKINS
Science, English
. . . Swimming; Water Polo . . .

MARK CARL GEARY
Math, Science, History
. . . Track; Cross Country; "Night of January 16th"; Head Cheerleader; Key Club; Varsity Club; Pep Club; Folk Music Club . . .

MARC GENTINE
Science, Math, Language
. . . FTA 2,3; Swimming Manager 1,2; Bee Football 2; Varsity Football Trainer 4; Varsity Basketball Trainer 4; Chess Club 4 . . .

KAREN GIACOMELLI
Business, Home Economics
. . . Pep Club 3,4; Sophisticates 3,4 . . .

CARL GIBSON
Math, Science

KEN GIESE
Math, Science

DOUG GILLIES
Math, Science
. . . Football 1,2,3; Track 1,4; Basketball 1; CSF 2,3,4; Board of Control 4; Senior Class President; Top 25; Thespians; NFL; Folk Music Club . . .

RICHARD GLASS
Language
. . . Varsity Baseball; Business Club; Art Club . . .

SIDNIE GLOMB
Science, Math, Business
. . . Business Club; Delta Sigma; Medical Explorers Club; Art Club; Pep Club; GAA; Thespians . . .

FRED GODA
Math, History

SUSANNA R. GOEWEY
. . . Tennis Team 4 . . .

STEPHEN GOLIAN
Math
. . . Swimming . . .

RON GOODWIN
Math, English, Drafting, History
. . . Key Club; JV Football; Pep Club . . .

DOUG GORDON
Science
. . .Golf . . .

MARY DIANNE GORMAN
Business, Social Studies
. . . DECA Club; Distributive Education . . .

STEPHEN GOULD
English, History
. . . Campus Life Club: Vice-President 3, President 4; Folk Music Club 4 . . .

CINDY L. GRANT
Science, Math, Language, Music
. . . Band 1,2; Sophisticates 4 . . .

PAUL GRANT
Math, Science, History, English

VIRGINIA DEWALT GRAY
History, English, Math
. . .GAA; Pep Club . . .

ROGER GREEN
Science, Math, English
. . . Bee Basketball 1; JV Basketball 2; Varsity Basketball 3,4; Bee Track 1; Varsity Baseball 3, 4; Varsity Basketball Captain 4; Key Club 4; Varsity Club 4 . . .

ELLEN GRIFFITH

JOHN GRIFFITHS

GAYLE GRIMM
. . . Folk Music Club: Treasurer; Sophisticates; Madrigals; Transfer Student . . .

JAN GROSE
Math

SUSAN GROSS

ALAN M. GROSZ
Math, Business
. . . Delta Sigma; DECA Club; Business Club; Football . . .

DONALD GROVER
Business

"H"

JOHN HALEY
Science, Math, English
. . . Varsity Wrestling; Football; Varsity Club . . .

JAMES HALL
History, Math, Drafting
. . . Football 3,4; Pep Club 4 . . .

JINI HALL

TIM HALL
History, Science
. . . JV Football . . .

HEIDI HALLIDAY
Math, Language, History
. . . FTA 2; Pep Club 2; NFL 2,3; Secretary 3; Tennis Team 2,3,4; Thespians 2,3,4; AFS 3; Junior Class Treasurer; GAA 3,4; Spanish Club 4; Senior Class Treasurer . . .

BRIAN HAMER
English, History

PATRICIA HANSEN
Business

JOHN HANSON

JEANNE LOUISE HARDGROVE
Science, Art, Math
. . . Art Club, Folk Music Club, GAA . . .

LYNDA HARE
Business

PATRICIA HARPER
Math, Art, English, History
. . . GAA; Art Club; Pep Club; AFS . . .

TERRY HARPER
Agriculture, English
. . . FFA; AFS . . .

JOANNE HARRIS
Math, Language
. . . French Club 3; Pep Club . . .

LANI HARRIS
Drama, English
. . . Thespians 3,4; Spring Play 3; Swim Team 1,2; Fall Play 4 . . .

LINDA MARIE HARRIS
Drama, Science, History
. . . Thespians 2,3,4; Modern Dance 3,4; Delta Sigma 3,4 . . .

GAYLE HARRISON
Math, Home Economics

JON PATRICK HARRISON
Agriculture, Language
. . . FFA; Agriculture Explorers . . .

RON HARVEY
Business, Science, English
. . . DECA Club . . .

GEORGE HASKELL
Math, Science
. . . Cee Football; Bee Football; Varsity Football; Cee Track; Bee Track; Varsity Track; Varsity Club; Creative Writing Club . . .

RICK HAWES
Agriculture
. . . JV Football 1; Varsity Football 2,3,4; Varsity Wrestling 1,2,3,4; Varsity Track 1; Varsity Club 4; FFA: Sentinal 3; Agriculture Explorers; Madrigals 3,4; Outstanding Line Man 4 . . .

BRIAN HAWKINS
Math, English, Science, Language
. . . Cee Football . . .

KATHLEEN A. HAYES
Science, History, Music, English
. . . GAA 1,2,3,4; Delta Sigma 2,3,4; Officials' Club 2,3,4; "Mr. Crane of Sleepy Hollow" 3; Madrigals 3,4; Talent Show 3,4; Tennis Team 4 . . .

ROBERT HEDSTROM
Math
. . . Swim Team; Cee Football; Folk Music Club . . .

JENNIFER HENDERSON
Business
. . . Christmas Formal Court . . .

ROBERT HENDERSEN
Math, Science, Music, Social Studies, English
. . . NFL; CSF; Thespians; Madrigals . . .

JEFF HENDRIX
Math, Science, Language
. . . Bee Football; Varsity Football; Spring Play; Fall Play; Thespians: Treasurer; Campus Life Club; CSF . . .

BOB HICKMAN
Social Studies, Science
. . . Varsity Club; Varsity Track . . .

EILEEN HILTON
Science, Business, English

LINDA HINESLY
Home Economics, English

DOUGLAS HINKEY
Science, Math
. . . Varsity Diving 2,3,4; Varsity Water Polo 3,4; Swim Show 2,3,4; Thespians 4 . . .

TOM HOLDRIDGE
Science, Language, History

MICKEY HOLM
Language, Math
. . . Tennis Team . . .

LARAINE HOUGHTON
Art, History
. . . Art Club . . .

DEBORAH HOWARD
Language
. . . French Club; Homecoming Queen 1964 . . .

DENNIS HOWARD
Math, Science
. . . CSF 2,3; Key Club 3,4; Varsity Track 4; Varsity Cross Country 4; Varsity Club 4 . . .

LINDA HOWELL
Business
. . . Business Club . . .

JOHN HOWLAND
Math, Science, History
. . . Swimming Team 2,3; Water Polo Team 3,4 . . .

ANN HUBER
Fine Arts

PAULA L. HUDSON
Art, Business
. . . Art Club; Business Club; JETS . . .

RICHARD HUFSTADER
Science, Math, Language, Social Studies
. . . Wrestling . . .

SUE HUGHES

LYNN HULL
Math, Science
. . . Swim Show; GAA; Talent Show . . .

JIM HUMPHRIES
History, Science, English
. . . Key Club; Pep Club; ASB President; Track; Cross Country . . .

JEFF HUNTER
Science, Language

LARRY HUSBAND
Science, Math

STEPHANIE HUSS
Business
. . . Pep Club 1,2; Flag Twirler 3 . . .

"I"

ROGER INGRAM
Math, English, Science
. . . NFL; Thespians; Madrigals; JV Tennis; AFS . . .

VAUN B. INMAN
Math, English

BILL IRVIN
Business Math, English
. . . Varsity Club; FTA; Delta Sigma; Chess Club; Radio Club; Key Club; Varsity Football 3,4; Varsity Baseball 3,4 . . .

"J"

JACKIE JACOBSON
Language, Math
. . . GAA 1; Folk Music Club . . .

CHRIS JAHN
Science, Math, History
. . . Cee Football; Bee Football; Key Club . . .

SHARON JAMES
English, History

SHARALEE JANIGA
English, Language
. . . Swim Team 1,2,3,4; Swim Show 1,2,3,4; Big T 2,3,4; GAA 2,3,4; Spanish Club 3; AFS 3; Modern Dance Show 3,4; Modern Dance Workshop 3,4; Pep Club; Talent Show 4 . . .

RANDY JAY
Math, English, Social Studies
. . . Cee Football; Folk Music Club . . .

TOLBERT JENKINS
Business

CHRIS JAY JENSEN
Math
. . . Water Polo; Swimming; Broadcaster Staff . . .

LINDA JESCH
Science, Math, History
. . . GAA; NFL: Secretary; Speech Team; AFS; Pep Club . . .

TERRI JEWELL
Business, History, English
. . . Business Club 4; Campus Life Club 4 . . .

DAVID W. JIMENEZ
Music, Science, Math
. . . Band . . .

CHUCK JOHNSON

CHRIS JOHNSON

EUGENE JOHNSON
Science, English
. . . Bee Football . . .

JEFFREY MARK JOHNSON
English, History, Science
. . . Folk Music Club; Land Explorers . . .

KENNETH JOHNSON
Math, Science

CATHY JOHNSTON

BEVERLY JONES
Science, History
. . . Swim Show 1,2,3,4; Pep Club 1,4; GAA 2,3,4; Big T 3,4; Tennis Team 3 . . .

JEREMY JAY JONES
Math, Science, Mechanical Drafting, English
. . . Cross Country; Wrestling . . .

KEVIN A. JONES
Math, Science, Language
. . . Cee Football; Bee Football; Varsity Football; JV Baseball; Varsity Baseball . . .

SUELLEN JONES

"K"

ARBER KASOUF
Business
. . . Campus Life Club . . .

JUDY KEELER
English, Language

HOLLY E. KELLOG
Science, History
. . . Thespians 2,3,4; Swim Show 2; Board of Control 2; Pep Club 3; Art Club 3; Chess Club 4; Folk Music Club 4; Senior Class Treasurer . . .

MARY KELLY
Language, English
. . . Drill Team; Spanish Club . . .

PATRICK KELLY
Drafting, Math
. . . Track . . .

RICHARD W. KENDALL
Science, Math, Social Studies
. . . Band 1 . . .

MERRY KENNEDY
Math, Social Studies, English
. . . Transfer Student; Madrigals . . .

SHARON KEPPLER
Business

DAVID BOYD KEY
Science, Math

LINDA LEE KEY
Home Economics, Business

DAN KILIAN
Math, Science
. . . Asronomy Club 1,2; Debate Team 3 . . .

ELIZABETH KING
History, Math, English
. . . Drill Team; Campus Life Club; Folk Music Club . . .

LLONALD LLOYD KING
Math, Music, History
. . . NFL; CSF; Madrigals . . .

SHARON KINNEAR
English, Math

JOE KIRBY-SMITH
Electronics, History
. . . Transfer Student . . .

NANCY KIRKHAM

KRISTINE KLIMEK

JOHN KNAAK
History
. . . Bee Football; JV Football; Varsity Football; Football Captain . . .

LINDA ANN KNUDSON
Science, Math, English, History
. . . Pep Club 1,2,3,4; GAA 1,2,3,4; Sophomore Class Secretary; Thespians 3,4; Homecoming Court 3 . . .

ROBERT CLINTON KNUDSEN
Science, Math
. . . Cross Country; Track; Astronomy Club; Folk Music Club . . .

RENEE KOEFELDA
Science, English
. . . French Club; Pep Club; Ski Club; Student Relations 3; Senior Class Secretary . . .

WILLIAM KOLL
Math, Science, English, Social Studies
. . . JV Tennis Team; Varsity Tennis Team . . .

MARCIA KONGSBACK
English, History, Home Economics
. . . Swim Team 2; Pep Club 1,2; Swim Show 3 . . .

GREGORY WILLIAM KORDES
Math, History, English
. . . Amateur Radio Club: President 3 . . .

EILEEN KORTMEYER
Business
. . . GAA 1; Delta Sigma 1,2,3,4; Business Club 3,4; Usherettes 4 . . .

RICHARD KRAFT
Math, Science, Social Studies
. . . French Club; Key Club; Folk Music Club; Pep Club; Audion Staff; Broadcaster Staff; Bee Football; JV Tennis; Frosh—Soph Baseball . . .

GEORGE KRAMER
Science
. . . Folk Music Club . . .

KATHY KRAMER
Language
. . . AFS; French Club; Pep Club . . .

KATHY KRENEK
Art
. . . Fall Play Director; Thespians . . .

KATHLEEN J. KRIPPNER
Math, Home Economics, History, English
. . . Transfer Student . . .

"L"

ERNIE LADNER
Business
. . . Cee Football; Wrestling . . .

PAM LAMPERT
Science, English
. . . GAA; Tennis Team 1,2,3,4 . . .

STEVE LANGTON
Language, Drama
. . . Wrestling 1,2,3,4; Thespians; Varsity Club . . .

JOHN NOAH LARSON
History
. . . JV Football 3 . . .

CHRIS LAVELLE
Science
. . . GAA 2,3,4; Pep Club 1; Swim Show 2,3,4 . . .

BRIAN LEAHY
Math, History
. . . Track; Pep Club; FFA . . .

DENNIS LEAHY
History, Business
. . . FFA; Pep Club; Law Explorers Club . . .

TOM LEEG
Science, Math
. . . Folk Music Club . . .

MICHAEL L. LEGAN
Architecture, English
. . . Bee Basketball; Track 4 . . .

RON LEGG
History, English
. . . Wrestling . . .

PATTY ANN LEOGUE
. . . French Club; Modern Dance Workshop . . .

DIANNE LE QUIA
Business
. . . Business Club . . .

RUTH LIEVANOS
Business
. . . Business Club; Drill Team . . .

JANE LAWRENCE LINDSAY
Math, Language
. . . Swim Team 1,2,3,4; Swim Show 1,2,3; CSF 2; GAA 2,3,4; Big T 3,4; French Club 4; Board of Control 4 . . .

RON LINDSEY
Science, History
. . . Bee Football 1,2; Varsity Football 3,4; Bee Basketball 1,2; JV Basketball 3; Bee Track 1,2; Varsity Club 3,4 . . .

JERRAL LINKHART
Science, English, History
. . . Cee Football; Bee Football; Cee Track; Bee Track; Cross Country; Water Polo; Swimming; Folk Music Club; Speech Team . . .

MIKE LLOYD
Art

TERRY LLOYD
Business
. . . Business Club . . .

DWIGHT LOHRENZ
Language
. . . Varsity Club 4; JV Football 3; Varsity Football 4; Campus Life Club . . .

MICHAEL D. LOUTHAIN
Wood Shop, Accounting

KEITH LUCAS

STEPHEN LUDWIG
Language, Math
. . . Satori Editor 4; French Club 4; AFS 3,4: Vice-President 4 . . .

DAVE LUNDQUIST
Science, Math, English
. . . Band; Football; AFS . . .

"M"

MIMI MAASKE
Science, Language, History
. . . Pep Club 1,2,3,4; AFS 1,2; Spanish Club 2; GAA 2,3,4; Big T 3,4; Swimshow 4 . . .

MARSHALL MACDONALD

MICHAEL ROLLIN MAHONEY
Language, English
. . . Bee Football 2; AFS 2,3,4; NFL 4; Folk Music Club 4; Home Room Representative 4; Debate Team 4; Law Explorers 3,4; Disc Jockey 4 . . .

ROD MAHONEY
Band, English

PHYLLIS MALCOLMSON
Business
. . . Pep Club 1; Business Club 2,3 . . .

PAMELA LEAH MANLEY
Science, History
. . . Pep Club 1,2; Sophomore Class Secretary . . .

MARTHA JEAN MANNING
Business, History
. . . Business Club . . .

KATHLEEN MARSCELLAS
Business, Home Economics, Art, English

BILL MARSHALL
Business, Language, History
. . . JV Football; Varsity Baseball; Law Explorers Club . . .

DOUGLAS M. MARSHALL
Math, Science, Language
. . . Cee Football 1; Bee Football 2; Varsity Football 3,4; Cee Basketball 1; Bee Basketball 2; Varsity Club 3,4 . . .

BOBBIE MARTIN
Art, Science
. . . Art Club 2,4 . . .

DAVID MARTIN
Math, Science
. . . Swim Team; Water Polo Team . . .

KATHY MARTIN
Language, Science, Math, English
. . . Broadcaster Staff; Pep Club 3; Officials Club . . .

FRED MARTIN
Science, English, History

KEN MARTIN
Math, Science, English, Social Studies
. . . Cross Country; Track; Chess Club . . .

OUIDA ANNETTE MATTHEWS
Language
. . . Pep Club 1,2,3,4; Swim Show 1,4; GAA 2,3; Spanish Club 2,3; Drill Team Lieutenant 3; Modern Dance Show 4; Folk Music Club 4 . . .

PAM MAYNES
History
. . . Freshman Class Play . . .

JACK MAYSON

TOM McALONE

MARY KATHERINE McBEE
Math, History
. . . Pep Club 1 . . .

KATHERINE McCLOSKEY
Language, Math, History
. . . Madrigals; Thespians: President; Orange County Honor Choir; Young Americans . . .

JOHN McCLURE
History
. . . Talent Shows 1,2,3,4; Thespians 3,4; Band 4; Campus Life Club . . .

CURT McCOMB

SAMUEL DAWSON McCOY
Math, Social Studies
. . . Track 1; Football 2,3; Basketball 2,3,4 . . .

TOM M. McCULLY
Architectural Drawing, Mechanical Drawing

PEGGY McDONALD
Language, Science, Business, English
. . . Pep Club; Girls' League: Vice-President; GAA; Business Club . . .

LEROY DOUGLAS McDORMAN III
Industrial Arts
. . . Swim Team; Water Polo Team; Industrial Arts Rally . . .

LAURA MARTIN McGRAW
Math, Science, Language, History
. . . Transfer Student; Pep Club 4; Folk Music Club 4 . . .

RICHARD McKEAN

BRION McKENNA
Math, Science
. . . JV Wrestling 2; CSF 2,3,4 . . .

BEA McLEAN
Business, History
. . . Business Club; Swim Show 1,2; Junior Class Secretary; Office Practice . . .

DIANE McMAHON

JO ANNE M. McMAHON
Language, Music
. . . GAA 1,2,3,4; Spanish Club 1; Band 1; Acappella Chorus 2; Musical 3; Madrigals 3,4; Drill Team: Treasurer 4 . . .

ROBERT McNATT
Math, Drafting, Language

KEITH DAVID MELL
Music, History
. . . Bee Football 2, Wrestling 2,3,4; Thespians 3,4; Cross Country 4; Varsity Club 4 . . .

KAREN ANN MELTON
Language, Math, Science
. . . GAA 2,3,4; Pep Club 2,3,4; Student Relations 3; Spanish Club 3; AFS: Treasurer 3,4; Big T 3,4; Senior Class Secretary; "The Night of January Sixteenth" 4; Chairman of Cap and Gown Committee 4 . . .

CRAIG MEREDITH

GARY METZGER
English

RON METZLER
Industrial Arts

JO ANN MEYER
Science, English
. . . GAA 1,2,3,4; GAA Cabinet: Softball Manager . . .

MICHAEL MEYER
Science, Math, Language
. . . Speech Club; NFL; Debate; CSF: Historian . . .

BONNIE MILLER
. . . Science, Business

BRIAN CHARLES MILLER
Math, History, Art
. . . Transfer Student; Track 3; Cross Country 4; Art Club . . .

GARY MILLER
Language, English

JUDY MILLER
Business
. . . Business Club; GAA; Delta Sigma; Pep Club; Folk Music Club . . .

MELANIE MILLER
Science
. . . Songleader; GAA; Thespians . . .

RICHARD G. MILLER
Language, Math, Science, Social Studies
. . . Board of Control; Speech; Golf Team; AFS . . .

WAYNE FRED MILLER
Science
. . . Bee Football 2; Varsity Football 3,4; Varsity Club 3,4 . . .

LINDA MINEAR
English

DONNA MITCHELL
Math, Language
. . . Pep Club 1,2,3; French Club 3; FTA 3 . . .

RICHARD MOEN
English
. . . Bee Basketball 2 . . .

DAVID MOODIE
Science
. . . Swimming; Water Polo; Audion Staff; Broadcaster Staff . . .

PAM MOONEY

JEANNE MOORE
Science, Language
. . . Art Club 1,2; Delta Sigma 2; Pep Club 2,3; Thespians 4; Folk Music Club . . .

KATHLEEN ELISABETH MOORE
Language, Math, English
. . . Folk Music Club; GAA; Big T; AFS . . .

NANCY P. MOORE
Language, Math, History, English
. . . AFS 1,2,3,4; Pep Club 2; GAA 2,3,4; Usherettes 3; Campus Life Club 4; Big T . . .

RICHARD M. MOOS
Science, Math, English
. . . Water Polo; Swimming . . .

BILL MORGAN
Science, Math
. . . Stage Craft . . .

HANNAH MORGAN

MICHELE MORGAN
Language
. . . Pep Club 1,2,3,4; AFS 2,3; GAA 2,3,4; Spanish Club 2; Big T 3,4; Swim Show 4 . . .

ANNE MORLEY
Band, English
. . . GAA; Business Club; Delta Sigma . . .

RON MULLALLY
Business, Industrial Arts

KATHY L. MUNT
Math, Language, Science
. . . GAA 1; CSF 2,3,4; Drill Team 3; NFL 3,4; Speech Team 3,4 . . .

VICTORIA CAMERON MURRILL
Science, Math, Language
. . . AFS 1,2,3,4; AFS Host Family 4; Delta Sigma 1,3,4; Vice-President 4; NFL 3,4; Speech Team . . .

LANCE MUSSACK
History, English
. . . JV Baseball 1,2; Varsity Baseball 3,4 . . .

"N"

RON NAFFZIGER
Math
. . . JV Baseball 1; Varsity Baseball 2,3,4 . . .

CAROL NASH
Business
. . . Chorus . . .

PATRICIA NEAL
English, History
. . . Thespians . . .

MIKE NELSON
Art

NORMAN NELSON
Math, Science
. . . JV Football 2; Varsity Football 3,4; Varsity Club 4 . . .

PATTY NELSON
Language
. . . Delta Sigma; CSF; Folk Music Club . . .

BARBARA JEAN NESS
Math, Science, English
. . .GAA 1,2,3,4; Big T 3,4; Modern Dance Show 3,4 . . .

ROBERT NESS

DAVID PAUL NESSL
Science, Math, Social Science
. . . DECA Club; Folk Music Club . . .

MAXINE L. NEWMAN
Drama, Chorus, History
. . . AFS; Thespians . . .

DIANA LYNN NIELSEN
Language, History
. . . Drum Majorette; Modern Dance Workshop; Band; Thespians . . .

KARLA NIELSEN
English, Math, Music
. . . Transfer Student; Spanish Club; Pep Club . . .

ROBERT VICTOR NISSON
Art, Language, Science
. . .Art Club; French Club; AFS: Publicity Chairman . . .

JOHN NITTA
Math, Science, Language
. . . AFS 1,2,3; Junior Class Vice-President; CSF 3,4; Key Club 4; Senior Class Vice-President . . .

CATHY NOLAN
Business

DARRELL NOLEN

ROBERT NORMAN

PAIGE NORTHWAY
Art, English, Math
. . . AFS; Art Club; Modern Dance Show . . .

MIKE NUESS
Math, Science
. . . Cee Football 1; CSF 2,3,4; Bee Water Polo 3; Medical Explorers 3; Key Club 3,4; Pep Club 4; Track 4 . . .

ROBERT NUTTMAN
Math, Science, English
. . . Transfer Student . . .

"O"

PAULETTE O'CONNOR
Language, English
. . . CSF 1,2,3,4; French Club 3,4; Tennis Team 3,4; Badminton Team 3,4 . . .

ROB OGLESBY
Business, Science, History, Journalism
. . . Delta Sigma; Business Club; Broadcaster Staff . . .

GRANT OJEDA
History, English

SUE OLRICH
Language, History, English
. . . Pep Club 1,2,3,4; Swim Show 1,2,3; Sophomore Vice-President; GAA 2,3,4; Junior Class Treasurer; Big T 3,4; Cheerleader 4 . . .

KAREN OLTMANNS
Science, Language, Math
. . . GAA 1,2,3,4; CSF 3; Big T 3,4; Medical Explorers 3,4; Madrigals 4; GAA Secretary 4 . . .

SHEILA OLTMANNS
Science, Math, Language
. . . GAA 2,3,4; CSF 2,3,4; Big T 3,4; Medical Explorers 3,4; GAA Cabinet 4; Badminton Team 4 . . .

GENNIE OMBERG

GREG OMBERG
Science, Math

PEGGY O'NEAL
Language, English
. . . Spanish Club; Business Club . . .

ROBERT OSBORN
. . . DECA Club . . .

GARY OTT
Math, Science
. . . Tennis Team; CSF . . .

"P"

LYNDA LEE PACK
Language, Science, Drama, English, History
. . . Drill Team 3; Thespians; "It Happens Every Summer" . . .

JIM PADBURY
Math, Science
. . . Cee Football; Bee Football; CSF . . .

PETER S. PANKEY
Science, Math
. . . Cross County; Track; Water Polo; AFS: Representative, Vice-President, President . . .

DAVE PAREDES

JEAN PARKER
Math, Science, Language
. . . Home Room Representative 1,2,4; Tri-Hi-Y 2; GAA Tennis Team 3,4; CSF 4 . . .

PHIL PARKER
Art, Drafting

BRUCE PATON
Drafting, Math, History
. . . Baseball; Football . . .

MARVIN PAULSON
Math

DALE PAVLAKOS
Business, English
. . . Madrigals; Tennis Team; DECA Club: Treasurer . . .

TERRY ERNEST PECK
Math, Science
. . . Pep Club 1,4; Spanish Club 2,3; Medical Explorers Club . . .

CHRISTY A. PEEBLER
Math, Language
. . . Agriculture Explorers . . .

CHARLES PELLETIER
Architecture
. . . Band 1; JV Football 3; Varsity Football 4 . . .

DAVE PENNING
Math, History
. . . Track . . .

DAVID PERKINS
Math
. . . Football; Baseball . . .

JERRY PERRICH

ROBERT EUGENE PHILLIPS, JUNIOR
Science, Math, Social Studies, English
. . . Tennis . . .

SANDRA SUE PHILLIPS
Math, Science
. . . Pep Club 1,2,3,4; FTA 3; Folk Music Club 3; French Club 3 . . .

PAULETTE PIERRE
Science, History, Math
. . . GAA; Thespians; AFS; Chess Club; "The Night of January Sixteenth"; Satori . . .

DON PIKE

LYNDA PILANT
Math, Language
. . . GAA 1,2,3,4; Big T 2,3,4 . . .

SUSAN PISTER

SCOTT PITMAN
Math
. . . Bee Football 1; Track 1,2,3,4; Art Club . . .

ROBERT ALLEN POE
Agriculture, History, Industrial Arts
. . . FFA 12,3,4; Pep Club 3,4 . . .

EDWARD POLK, JUNIOR
Social Studies

DIANE POLLARD
Business, Language
. . . Audion Staff; GAA . . .

GARY RICHARD POWERS
Math, Science, Language
. . . Swimming; Baseball . . .

CLIFFORD PRATHER
Science, Social Studies
. . . Bee Basketball Manager 2; Swimming Manager 2; Business Club 4 . . .

SULU PRATT
Language, English
. . . French Club 3; Tennis Team 3,4; Drill Team: First Lieutenant 4; Creative Writing Club: Secretary 4 . . .

ROBERTA PRICE
Math, Science, Language
. . . GAA 2,3,4; CSF 2,3,4; Speech Team 3,4; NFL 3,4; Big T 3,4; AFS 4; CSF Secretary 4 . . .

BARBARA PROCTOR
Language, History, English
. . . Spanish Club . . .

BILL PROTHERO
Science, Business, Drafting
. . . Football . . .

GERRY PUGLISI
Business

"Q"

MIKE QUIRICO

"R"

LINDA RALSTON
English, History

JERRY RAMLO
Math, Science, Language
. . . CSF . . .

JOHN C. RANDOLPH
Math, Language, Social Studies
. . . ASB Finance Chairman; NFL; CSF; Law Explorers; Key Club; Student Body Athletic Representative; French Club . . .

MIKE RANF
Agriculture
. . . FFA 1,2,3,4; Wrestling . . .

RICHARD RANF
Math, Science, Drafting
. . . JV Tennis . . .

MISTY C. RAWSON
Business

JUDY RAYMOND
Language
. . . Delta Sigma . . .

MELISSA READ
Science, Language, Art
. . . Art Club 1,2,3,4; President 1; French Club 1, 4; Pep Club 2,3,4; Tennis Team 3; Audion Staff 4; Swim Show 3; GAA. . .

DIANA RICHARDS

JIM RICHARDS
Math, Science
. . . Varsity Basketball 1,3,4; JV Basketball 2; JV Football 3; CSF 3,4; Varsity Club 4 . . .

BILL RICHARDSON
Math, Science, English, Social Studies
. . . Bee Football; CSF; Speech . . .

GARY RICHARDSON

LARRY RICHARDSON

PAMELA REIBE
Business

JAN RIGGS
Math, Science, Language, English, History
. . . Thespians; GAA; Big T; Swim Team; Flag Twirler; Songleader; PE Seminar . . .

KATHY RILEY
Language, Math, Science, English, History
. . . Transfer Student . . .

MICHAEL ROANE
Math, Language, Science, Social Studies
. . . Cee Football; JV Football; Varsity Football; JV Basketball; Varsity Basketball: Co-Captain; JV Baseball; Student Relations; Junior Class Vice-President; Boys' State Representative; Key Club: Vocational Chairman; Varsity Club: President . . .

CARROLL ROBERTS
Science, Math, Language
. . . GAA 2,3,4; AFS 2,3; CSF 2,3; Speech Team 3,4; Big T 4; NFL 4; Madrigals 4; Medical Explorers 4; Thespians 4; Honor Choir 4 . . .

STEVE ROBILLARD
Math, English

KATHLEEN ROBINSON
Business
. . . Transfer Student . . .

WILLIAM LLOYD ROBINSON
Math, Science, Industrial Arts
. . . Football; Cross Country; Wrestling; Track; AFS; Delta Sigma; Drama . . .

CHERYL LYNN ROHM
Language
. . . Pep Club 1,2; Drill Team 3; Spanish Club: President 4 . . .

JOHN GARDNER ROOD
Language, Industrial Arts, Social Studies
. . . Folk Music Club; Madrigals . . .

JIM ROSSMAN
Math
. . . Football; Basketball; Key Club; Varsity Club . . .

DONALD J. ROTH
Math, History, English

ME !

BILL ROUSEY
History

RICHARD RUCKER
Language, Math, Science, History

SANDRA RUFFNER
Social Studies
. . . Swim Show 1; GAA 1,2; Swim Team 2 . . .

DALE RYAN
Math, Science, Language
. . . CSF . . .

KATHIE RYAN

"S"

SCOTT SABOL

STEPHI SACKS
Math, Science
. . . NFL; AFS; GAA; Thespians; Big T; Swim Show; VFW Award; Student Representative; Officials Club; Lab Assistant; Pep Club . . .

JEROME SAGER
Business
. . . Athletics . . .

SCOTT SANDERS

ALLEN KIEFER SANFORD
Math, Science
. . . Key Club; Pep Club; Varsity Cross Country: Co-Captain; Varsity Track: Co-Captain; Breakfast Club . . .

ANDREA SARGENT
Science, Language, History
. . . Drill Team; Folk Music Club . . .

JOHN HAGLAND SAWYER
Language, Math
. . . Bee Football 2,3; JV Football 4; Bee Swimming 2; Varsity Swimming 4; Campus Life Club 4 . . .

STEPHEN SCAFF
Art
. . . Folk Music Club; Art Club . . .

JAMES MICHAEL SCANTLIN
History, Science
. . . Football; Wrestling . . .

ART SCHICHT
Math, Mechanical Drawing, History

SUZANNE SCHLOTTERER
Business, Science
. . . Pep Club; GAA 2,3,4; Swim Show; Sophomore Class Treasurer . . .

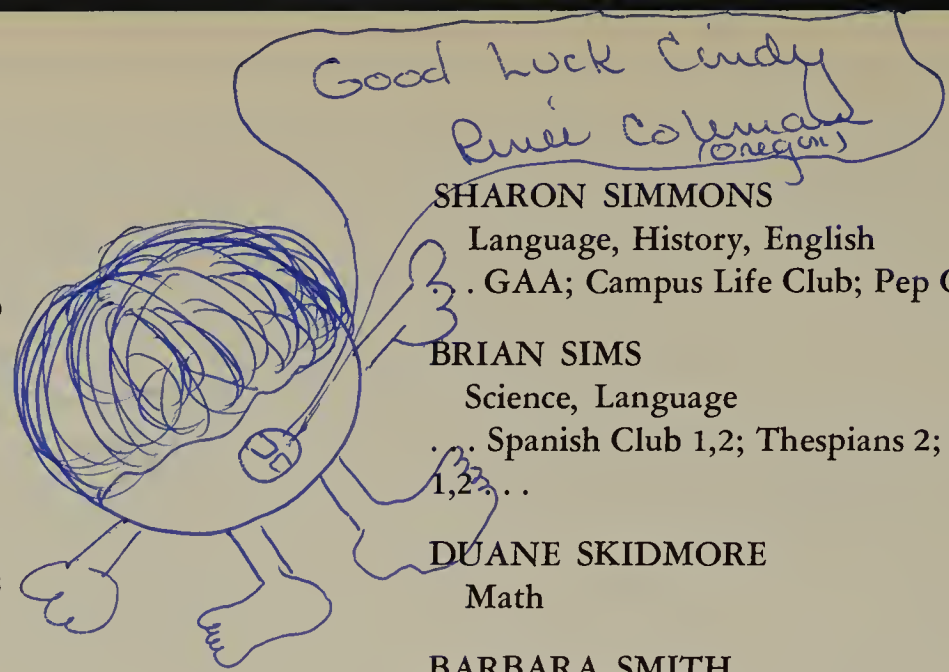

MARIE SCHMITZER
Science, English

ANN CHANCELLOR SCHOFIELD
Math, Science, History
. . . GAA 1,2,3,4; Spanish Club 4 . . .

CECILIA SCOTT

TODD W. SCOTT
Agriculture, Science, Social Studies
. . . Tennis Team; FAA . . .

DIANE SHALLENBERGER
Language
. . . GAA 2,3; Spanish Club 3; AFS 3; Pep Club . . .

SUSAN SHANBROM
Language, English, History
. . . GAA; Swim Show; Tennis Team; Swim Team; Creative Writing Club: Vice-President; Spanish Club; Speech Club . . .

PEGGY SHANE
Science, Math
. . . Business Club; Delta Sigma; GAA . . .

DEAN SHARP

SANDY SHARPE

PATRICIA ANN SHEARER
Drama, Business

SUE SHEFFIELD
Business, Drama
. . . Thespians; Art Club . . .

DENNIS SHIELDS
History, Math
. . . JV Football 2; Varsity Football 3,4; Varsity Track 2,3,4; Varsity Club 4; All Crestview League Defensive Tackle 4; Madrigals . . .

RICHARD SHIELDS
History
. . . Varsity Water Polo; Varsity Swimming; Folk Music Club; Medical Explorers Club . . .

SUSAN SHIRLEY
Language, History
. . . CSF 2,3,4; FTA; Spanish Club . . .

JOHN SHOEMAKER
Math

CATHY SHOWALTER
Language, Math, History
. . . Speech Club; Modern Dance Workshop; Campus Life Club . . .

SHARON SIMMONS
Language, History, English
. . . GAA; Campus Life Club; Pep Club; Big T . . .

BRIAN SIMS
Science, Language
. . . Spanish Club 1,2; Thespians 2; Business Club 1,2 . . .

DUANE SKIDMORE
Math

BARBARA SMITH

CANDACE SMITH
Business, English
. . . Business Club: Secretary; AFS; Drill Team . . .

CHARLES CHRISFIELD SMITH
Science, History
. . . Frosh Chorus; DECA Club 4 . . .

KIRK E. SMITH
Science, History
. . . Cee Football; JV Football; Cee Track; Key Club . . .

LAUREL SMITH
Language, Math
. . . CSF; AFS; GAA; Pep Club . . .

MYREEN SMITH
Business, English

SUSAN SMITH
Language, Math
. . . GAA; Big T; Swim Show; Tennis Team; Pep Club; Thespians; Student Relations . . .

SHARON SNOW
English
. . . Campus Life Club . . .

PAT SOCHAT
Science, Math, Language
. . . AFS; CSF; French Club . . .

CRAIG MICHAEL SOMODI
Science, Math
. . . Bee Football 1,2; Varsity Football 3,4; Cee Track 1; Varsity Track 3,4; Varsity Club 3,4; Key Club 3,4; CSF 3 . . .

LINDA LEE SOUTHWOOD
Language, Science, English
. . . Pep Club . . .

BOB SPARKS

BOB SPEARS

SALLY SPEICH
Business, Language

JEFF SPENCER
Journalism, Social Studies
. . . Broadcaster: Sports Editor 3, Editor-in-Chief 4; JV Baseball 3 . . .

DAVID SONNEBORN
History
. . . Band . . .

ELIZABETH BLAKE STACK
Math
. . . Freshman Class Treasurer; Pep Club 1,2,3,4; President 3,4; ASB Pep Chairman 3,4; Board of Control 2; GAA 2,3,4; JV Baseball . . .

BILL STAGE
Math, Science
. . . Varsity Swim Team 2,3,4; Varsity Water Polo 3,4 . . .

MARILYN STAGE
Math, Science, Language
. . . GAA; Big T; Girls' League: Secretary, Friendship Chairman . . .

DALE STAPLES
Agriculture
. . . Football; Baseball; Varsity Club . . .

JENNI STAVES
Science

SHEILA STEPHENS

PAM STEVENS
Business
. . . Business Club . . .

SANDRA LEE STEWARD
Music
. . . Madrigals; All Orange County Honor Choir . . .

PETER STEWART
Science, Math, Language, Social Studies
. . . Medical Explorers; Equestrian Club; Folk Music Club . . .

DUSTY STIEBEL
Art, Language
. . . Drill Team 3; Art Club: Secretary 4; Audion Staff 4; Buffums Young Careerist 4 . . .

SUE STOECKER
Business

KATHY STOLDT
Home Economics, English, History
. . . Transfer Student . . .

EVELYN STOLK
Math, Language, History
. . . Transfer Student from Brazil . . .

MYRA STOLK
Math, Language, Science, History
. . . Transfer Student from Brazil . . .

TOM STONE
Math, Science
. . . CSF . . .

TERRY STREHLE
Math, Social Studies
. . . Chess Club . . .

JENA STUBBS
Language

CHERYL SWENSON
Business
. . . Business Club . . .

"T"

SANDY TABOR
Science, History
. . . FTA 2; GAA 2,3; Spanish Club 2,3 . . .

NANCY TAKAHARA
Science, History
. . . Band 3,4 . . .

LINDA TATUM
Science, History
. . . Freshman Class Treasurer; Pep Club 1,2,3,4; AFS 1,2,3,4; GAA 2,3,4; Thespians 2,3,4; Girls' League: Vice-President 3, Parliamentarian 4, Friendship Chairman 4; Homeroom Representative 3,4; Modern Dance Workshop 4; Mascot 4 . . .

JAMES TAYLOR

MIKE TAYLOR
Math

PETER TAYLOR

SANDRA THOMAS
Language, Math
. . . AFS 2,3,4; AFS Americans Abroad Student to Norway; Girls' League: Sophomore Representative, Treasurer 3, President 4, Parliamentarian 4; CSF 2,3,4; Audion Staff 4; Homecoming Court 4 . . .

TWYLA JEAN THOMAS
Science, Language
. . . Swim Show 1,2,3,4; Pep Club 2,3,4; GAA 2,3,4; Spanish Club 3; AFS 3,4; Big T 3,4; Flag Twirler 4; Folk Music Club 4 . . .

GERALD THOMPSON
Math, English, History

JUDY THOMPSON
Math, Language, History
. . . GAA; Big T; Delta Sigma; French Club; NFL; CSF; AFS . . .

JOHN HUMPHREY THOMSON
Science, History
. . . Thespians; DECA Club . . .

JACK P. THORNBORROW
Language, Science, History
. . . Cee Football; Bee Football; Varsity Football; Varsity Club; Key Club; Agriculture Explorers; Pep Club . . .

PHIL THORNTON
Business

LARRY A. TORGERSON
Drafting, Math, Art, English

ROBERT TUNILA
History, Woodshop, Science

JOHN TURNBULL
Science, History
. . . Cee Football 1; Water Polo Team 3,4 . . .

SUSAN TUTTON
Math, Language
. . . French Club; Speech Club; NFL; Thespians . . .

KEN TWEEDT
Science, Math, History, English
. . . Cee Track; Bee Track; Varsity Track; Cee Football; Bee Football; JV Cross Country; Junior Class President; ASB Activities Chairman . . .

"U"

STEPHEN PETER UBL
Math, Language
. . . JV Football 3; Pep Club 3,4; Medical Explorers 4 . . .

PHIL UPFOLD

ANNE USTICK
Language, Math, Science
. . . CSF 1,2,3,4; AFS 2,3,4: Secretary 4; GAA 2,3, 4; Big T 3,4; NFL 3,4; Girls' League: Friendship Chairman 4 . . .

JAMES UTT
Language
. . . Football 1,2,3; Speech Club 2 . . .

"V"

CINDY VAN FLEET
Business
. . . Creative Writing Club; Business Club; Delta Sigma . . .

LINDA VAN STRY
Business
. . . Usherettes 2,3; Delta Sigma 3,4; Tennis Team 4 . . .

DONNA VAUGHN
History, Chorus

LINDA VEEH
Language, Math
. . . AFS; CSF; GAA 2,3,4; GAA Cabinet 3; Big T 3,4; Girls' League: Publicity Chairman 4 . . .

KAREN LOUISE VENAAS
Science, Language, History, English
. . . Pep Club 1,2,3,4; AFS 2,3; GAA 3,4; Songleader 4 . . .

RICK VINING

LARRY VISGER
Science
. . . Speech. . .

CAROL VOELKL
Language
. . . Transfer Student; Swim Team; NFL; Spanish Club . . .

ERIC VOGEL

JIM VROBEL
Math, Business, Vocational Arts

CAROL VUCKOVICH
Language, Math, Science
. . . Folk Music Club; Chess Club; Thespians . . .

"W"

NANCY CLAIRE WAHLSTROM
Math, Science
. . . Equestrian Club . . .

ALAN FRANCIS WALKER
Math, Science, Language, Social Studies
. . . Varsity Track 2,3,4; Varsity Cross Country 2,3, 4; Pep Club 1,2,3,4; Hi-Y 2,3,4; Breakfast Club 2,3, 4; Key Club 3,4; Creative Writing Club 4; Varsity Club 4; Satori 4 . . .

GORDON WALKER

RICHARD WALKER
Science, Math

BOB WALKER

LINDA WALLACE

MARCIA WALLACE
Math
. . . GAA 2,3,4; Big T 4; CSF 2,3,4; AFS 2,3 . . .

GREGORY W. WATSON
Math, Science, Language
. . . Transfer Student . . .

MIKE WATSON
Math, Science, Drama, History, English
. . . Cee Football; Bee Football; Varsity Football; Bee Track; Varsity Club . . .

CHARLYNE WEAVER
Math, English

MILTON WEBER
History
. . . Track; Folk Music Club . . .

DIANA MARIE WEITZEL
History
. . . Pep Club 1,2,3,4; Student Relations 2; AFS 3; GAA 2,3,4; Big T 3,4; Thespians 3,4; Head Songleader 4 . . .

SANDRA WELLS
Math, Language, English
. . . Broadcaster Staff . . .

WILLIAM WARREN WENDT
Math, Science
. . . JV Basketball; JV Tennis . . .

DAVID WEST
Science, History, English
. . . JV Baseball 2,3; Cee Basketball; D Basketball; Varsity Cross Country 4; Track 4 . . .

LINDA WEST
English, Social Studies

ROBERT WEST
Math, Science, History, English
. . . Football 3,4; Baseball . . .

PAMELA J. WESTENBERG
Business

GLORIA WESTROM
Science, Language, Music, History
. . . CSF 1,2; AFS 1,2; FTA 1,2; GAA 2,3,4; GAA Cabinet 3,4; Big T 2,3,4; Girls' League: Treasurer 3, President 4; Thespians 3,4; Medical Explorers 3,4: President; Madrigals 3,4; All Orange County Choir 3,4; Girls' State Alternate . . .

GAYLA WHEELER
Science, Math, Language
. . . AFS; French Club; Folk Music Club; Pep Club . . .

RAMONA ANN WHISENAND
Science, Social Studies
. . . GAA 2,3; Medical Explorers 2,3 . . .

BOB WHITTLE
Math, Science

CHERI DARLENE WILCOX
Business
. . . Business Club . . .

DONNA WILLIAMS
Business
. . . Business Club; Folk Music Club . . .

MARILYN WILLIAMS
Business, Drama, English
. . . Thespians; Business Club . . .

ROBERT E. WILLIAMS
Math, Science, Language
. . . Wrestling Team; CSF . . .

STEPHANIE ANNE WILLIAMS
Math, Science, English
. . . Swimming Team; Hockey Team . . .

ANNE WILLIAMSON
Math
. . . Madrigals . . .

HOWARD WILLIAMSON
Math, English

JUDY WILLIAMSON
Business
. . . GAA 1,2; Pep Club 1,2,3,4; Usherettes 3; Business Club 3,4; Campus Life Club 4; DECA Club 4; Medical Explorers 4 . . .

BRAD WILMERT
English, Drafting, Industrial Arts
. . . Swimming . . .

JEFF WILSON
Math, Science
. . . Baseball . . .

Cindy, Have fun this summer & good luck in college. Say hi to Sandy for me. Good luck Senior Year

JANE WINSTEAD
Home Economics, History

SANDRA LYN WINTERBOURNE
Business
. . . Tennis Team 4; Campus Life Club . . .

SUSAN WINTERFELT
Language, Math, Science
. . . Student Relations 2; Folk Music Club; CSF; Modern Dance Show 3,4; Cheerleader 4 . . .

LAWRENCE B. WOELFEL
Science, Math
. . . Key Club; Bee Basketball; JV Basketball; JV Football; Frosh-Soph Baseball; JV Baseball; Varsity Baseball; Pep Club . . .

BEA WOLFORD
Business
. . . Business Club 3,4; DECA Club 4 . . .

RENEE WOOCK
Math, English
. . . Pep Club 1,2,3; Drama 3,4; Folk Music Club 4; Audion Staff 4 . . .

ROGER WOODSMALL
Math, Science
. . . CSF; Chess Club . . .

Cindy
I hope you find all the happiness the world.
good luck
Ken

Cindy -
It has been fun knowing you in this great (creative) writing class, and working on our wonderful Radio Play. Have fun in this college next year.
Judy Evett
May 14, 1965

Cindy -
Just think - your name (last) is associated with o - money
Wow! Any way -
good luck
& say hi
D. P.

JILL WORLUND

DENNY WORSHAM

WILLIAM H. WULFF
Science, English
. . . JV Football . . .

"Y"

RONNY YOUKER
History

SHERYLL LYNN YOUNG
Art, Business

PATRICIA YOUNGER
Business

"Z"

BETTY ZALE
Business

THOMAS F. ZUCK
English, Math
. . . Varsity Swim Team; JV Baseball; Cee Football . . .

STEVEN ZYLSTRA
English, History
. . . Wrestling 1,2 . . .

Cindy
It was very nice getting acquainted with you this year through Eileen + Peggy. Best of luck in everything you do.
Love,
Nancy

Cindy -
Had a blast in Drama Class didn't we?
-Dickie Campbell
P.S. excuse me! →

Cindy
Good luck in college. Remember you are a Pirate. Have a great year.
Lots of success
Always,
Diane
-The Pirate

Autographs

Well, now I hope you're happy. You drove me to it and I can never forgive you!
Seriously, Nancy, class has been different — but next time put more life in that DAMN!
Have fun!
Nancy Vuckovich

Fun Fun Fun!
Phil Morgan

Cindy, it's been nice knowing you in Civics. Good luck with college and the future.
Stacy Miller

Cindy,
Best wishes next year. Have fun at Fullerton!
We've been through drama, chaos in Home Ec., with Dad, fun reading in Home Table, sorrow at the passing of Sarge to school, up & down & around our way to go away to school next year, see you around
Bonnie
"65"

Cindy,
Well we've finished another year together. I hope I get to see you in this summer. At JC & this will every good luck with everything you do. — the White Knight's friend,
Nancy Kirkham
'65

Good luck
It was fun in C.R.
Sue Shannon

Cindy,
It's been nice knowing you. Best of luck in everything.
Doug Schneider

Cindy,
It's been nice knowing you and I wish you the best of luck in the future
Rudy Hamel

SPECIAL MAGIC WORD IN CORNER OF PAGE
(STEPHEN SCAFF)

SEE OTHER SIDE FOR MAGIC WORD.

Autographs

Cindy,
I've enjoyed having you in PE & Civics this year!! Mr. Coulter is sure a nice guy!! Have a fun summer & the best of luck to you in the future!
Love
Gayle Ann

Cindy,
It's been alot of fun knowing you in Home Ec
Best of Luck always,
Judy

Cindy
It's been nice knowing you these last 2 years - lot of luck in the future
Kathy
Marcella

Cindy,
A Real Sweet Girl. Good Luck
Bertylia (Mrs Buffs gymclass)

Cindy:
Have fun summer and be good in the future.
I wish you success in the future!
Ellen Kortmeyer

Cindy
I've really enjoyed knowing you this year in gym. Best of luck to you in coming years.
Merry Kennedy

Cindy,
It was great to see you and Don at Larry's party. Hope you had fun at the formal. Best wishes always.
Keith Eckerle

Cindy,
It's been nice knowing you these last few years of high school. Best of luck always in the years to come.
Love,
Arbert H.

Cindy,
It's been fun.
Good luck always.
yours,
Jan

Cindy,
It has been
wonderful knowing
you this year. Good
luck and best wishes
in the future.
Love ya,
Charlene Decker
"65"

Cindy,
It's been fun
this year in
creative writing.
Good luck in the
future.
Christi

Cindy, I have Beutler
You and I have been
had lots of experiences together. Remember how we
went through the Blatt craze and I was
constantly over at your house trading
magazines? And this year, I guess I've known
closer friends. In fact, when we become
you since the 8th grade when we were
both new & scared our first day at school
you have gotten so cute this year. Cindy
and I'm so glad you and Don are
together. Best luck through the years
Love,
Loretta

Cindy
It's been nice
meeting you & living
back & forth you &
Don & Jan. Good luck
Jim Dorsel

Cindy don't know
you very well
but you seem
to be a sweet
girl. Lots of luck
Always.
Diane Hollard

Cindy,
Don't have
a grouch
like you seem
to have been
all year.
Cheer up
Love
Janice Lee
Cindy, I'm glad
you do in the
future.
Love
Janice Blatt

Cindy,
It's been
wonderful
knowing you
Closed in classes
WONDERFUL!!!
Love
Dorothy

Cindy
Best of luck in the future
Always with
Love
Cindy, I've enjoyed knowing you
The Best always
Dan
Margie

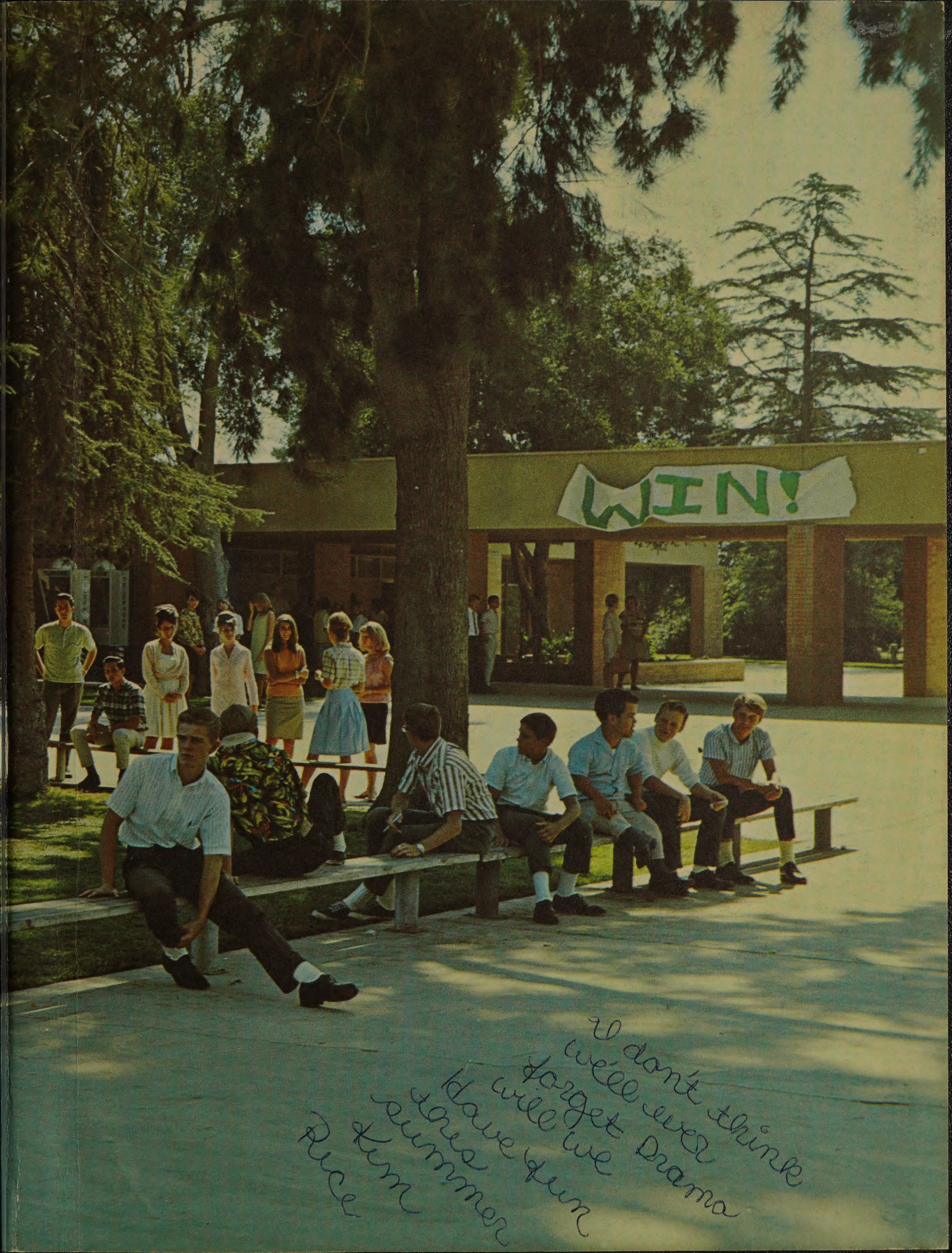

I don't think
we'll ever
forget Drama
we have fun
summer
Rice